

**COMMUNITY FACILITIES DISTRICT
ADMINISTRATION REPORT
FOR FISCAL YEAR 2012-2013**

COMMUNITY FACILITIES DISTRICT NO. 86-1

**RANCHO SANTA MARGARITA
COUNTY OF ORANGE**

Prepared for

COUNTY OF ORANGE
10 Civic Center Plaza, Third Floor
Santa Ana, CA 92701-4062

Prepared by

DAVID TAUSSIG & ASSOCIATES, INC.
5000 Birch Street, Suite 6000
Newport Beach, California 92660
(949) 955-1500

October 1, 2012

TABLE OF CONTENTS

<i>Section</i>	<i>Page</i>
District Summary	iii
I. Background.....	1
II. Improvements and Cost Estimates.....	2
III. Rate and Method of Apportionment of Special Tax.....	4
IV. Special Tax Requirement.....	6
V. Parcel Changes.....	7
VI. Estimated Maximum Special Taxes.....	9
VII. Special Tax Roll.....	11
VIII. Top Taxpayers	12
IX. Summary of Mello-Roos Community Facilities Act of 1982.....	13

TABLES AND APPENDICES

<i>Table</i>	<i>Page</i>
District Summary	iii
Table II-1 Estimate of Costs and Expenses	2
Table II-2 Cost Estimate for Series 1999 Special Tax Refunding Bonds.....	3
Table III-1 Maximum and FY 2012-13 Special Tax Rates.....	5
Table IV-1 Special Tax Requirement.....	6
Table V-1 Parcel Changes and Development	7
Table V-2 Parcel Information by Tax Class.....	8
Table VI-1 Estimated Maximum Special Taxes.....	9
Table VI-2 Estimated Debt Service Coverage	10
Table VIII-1 Top Taxpayers	12

APPENDICES

Appendix A: Boundary Map

Appendix B: Rate and Method of Apportionment

Appendix C: Special Tax Roll

**Fiscal Year 2012-2013
District Summary Sheet
Community Facilities District No. 86-1
Rancho Santa Margarita
Fund No. R8**

Authorized Debt: \$41,200,000

Original Bond Issue: \$23,945,000 issued August 1986

Parity Bond Issue: \$17,255,000 issued October 1989

Refunding Bond Issues: \$42,360,000 issued November 1989 to refund the Original Bond Issue and the Parity Bond Issue
\$32,335,000 issued July 1999 to refund the November 1989 Refunding Bond Issue

Term of Bonds: Outstanding bonds will mature in 2017.

Additional Bonds: Additional bonds may be issued for purposes of refunding all or a portion of the outstanding bonds.

Authorized Facilities: Public Schools
Streets and Roads
Foothill Transportation Corridor Facilities

Authorized Services: None

Special Tax Rates: See following table

CLASS	DENSITY	MAXIMUM SPECIAL TAX	SPECIAL TAX LEVY	PERCENTAGE OF MAXIMUM SPECIAL TAX
1	<= 6.0	\$2,148.66 /unit	\$685.23 /unit	31.89%
2	6.1 - 8.9	\$1,746.66 /unit	\$557.03 /unit	31.89%
3	9.0 - 13.0	\$1,469.41 /unit	\$468.61 /unit	31.89%
4	13.1 - 18.9	\$1,067.40 /unit	\$340.41 /unit	31.89%
5	19.0 +	\$873.33 /unit	\$278.51 /unit	31.89%
6	Commercial/Industrial	\$0.8317 /s.f. of improvements	\$0.2653 /s.f. of improvements	31.90%
0	Undeveloped	\$5,544.94 /acre	\$0.00 /acre	0.00%

Annual Escalator: Maximum Special Tax rates will escalate four percent (4.0%) per year.

Term of Special Tax: The special tax will be levied each year until all of the authorized facilities are built and all special tax bonds are repaid.

I. BACKGROUND

The Board of Supervisors (the "Board") of the County, acting on behalf of Community Facilities District No. 86-1 (Rancho Santa Margarita), hereinafter referred to as "CFD No. 86-1" or the "District", adopted Resolution No. 86-735 on June 3, 1986 stating its intent to establish the District and to authorize the levy of special taxes within the boundaries of the District (boundary map included as Appendix A). On the same date, the Board also adopted Resolution No. 86-736 stating its intent to have the District incur bonded indebtedness in the amount not to exceed \$41,200,000.

On July 9, 1986, following public hearings, the Board adopted resolution No. 86-909 establishing the District and authorizing the levy of a special tax, and Resolution No. 86-910 determining the necessity to incur up to \$41,200,000 of bonded indebtedness.

At a special election held on July 9, 1986, the owners of the property within the District boundaries authorized the District to incur bonded indebtedness in an amount not to exceed \$41,200,000 and approved the rate and method of apportionment of the special tax to pay principal and interest on the bonds and annual administration fees to levy the special tax.

Bonds in the amount of \$23,945,000 and \$17,255,000 were issued with dates of August 1, 1986 and October 1, 1989 for a total of \$41,200,000. In November 1989, the County refunded these bonds and issued \$42,360,000 of Series 1989 Special Tax Refunding bonds in accordance with Resolution No. 89-1465.

On July 9, 1999, the South County Public Financing Authority (the "Authority"), a California joint powers authority organized pursuant to the Joint Exercise of Powers Agreement dated March 4, 1994, issued \$75,290,000 in Special Tax Revenue Bonds (the "1999 Series A Bonds") in part to refund the Series 1989 Special Tax Refunding bonds. The 1999 Series A Bonds are to be repaid through the levying of special taxes within five of the County CFD's. The portion of the 1999 Series A Bonds allocated to each of the five CFD's is designated the "Local Obligation." The Local Obligation amount for CFD No. 86-1 is \$32,335.00.

II. IMPROVEMENTS AND COST ESTIMATES

In general, the improvements to be funded by CFD No. 86-1 (Rancho Santa Margarita) and the estimated costs are presented in Table II-1^{1,2}.

TABLE II-1	
ESTIMATE OF COSTS AND EXPENSES	
COMMUNITY FACILITIES DISTRICT NO. 86-1	
RANCHO SANTA MARGARITA	
<u>Improvements¹</u>	
Foothill Transportation Corridor Fees	\$2,736,000
School Construction	\$24,379,000
<u>Road Improvements</u>	<u>\$5,407,000</u>
Total Improvements	\$32,522,000
<u>1986 Series A¹</u>	
Issuance and Formation Costs	\$478,000
Reserve Fund	\$1,817,000
Capitalized Interest	\$2,556,000
<u>Discount</u>	<u>\$637,000</u>
Total 1986 Series A	\$5,488,000
<u>1988 Series A²</u>	
Issuance Costs	\$250,000
Reserve Fund	\$1,486,000
Capitalized Interest	\$945,000
Discount	\$309,000
<u>Insurance</u>	<u>\$200,000</u>
Total 1988 Series A	\$3,190,000
Total Bond Authorization	\$41,200,000

¹ Source: Engineers Report for Community Facilities District No. 86-1, Rancho Santa Margarita, June 1986.

² Source: Community Facilities District No. 86-1 Administration Report for Fiscal Year 1993/1994.

The bond "issuance" costs associated with the Series 1999 Special Tax Refunding Bonds are presented in Table II-2.³

TABLE II-2 COST ESTIMATE FOR SERIES 1999 SPECIAL TAX REFUNDING BONDS COMMUNITY FACILITIES DISTRICT NO. 86-1 RANCHO SANTA MARGARITA	
Bonds Refunded	\$37,907,672
Original Issue Discount	(\$42,181)
Underwriter's Discount	\$266,764
Insurance Premium	\$390,232
Cost of Issuance Account	\$330,079
Reserve Account	\$1,537,608
Rounding Amount	\$4,380
Surety Bond Premium	\$46,128
Reserve Funds of the Refunded Bonds	(\$3,555,031)
<u>Other Available Funds</u>	<u>(\$4,550,651)</u>
Total Bond Amount	\$32,335,000

No services are authorized to be financed by CFD No. 86-1.

³ Source: South Orange County Public Financing Authority Official Statement Special Tax Revenue Bonds, Series A, July 1999.

III. RATE AND METHOD OF APPORTIONMENT OF SPECIAL TAX

The Board adopted and approved the Rate and Method of Apportionment of Special Tax (the "Rate and Method") for CFD No. 86-1 as set forth in Exhibit A to Resolution No. 86-909, the Resolution of Formation established the District and authorized the levy of the Special Tax. The Rate and Method provides that residential property will be taxed on the basis of the number of units per acre, while commercial/industrial property will be taxed on the basis of square footage of improvements. A copy of the Rate and Method is included in Appendix B.

The Rate and Method establishes two primary property classifications: "Developed Property" and "Undeveloped Property." Developed Property, consists of all Assessor's parcels in CFD No. 86-1 for which an escrow has closed for a single family residential unit, a certificate of occupancy has been issued for an apartment, or a building permit has been issued for commercial/industrial property on or before July 1 of the fiscal year for which the special tax is being levied. Undeveloped Property is all other taxable property not classified as Developed Property.

Assignment to Tax Class

Developed Property is assigned to one of six tax classes depending on whether or not the property is used for residential or non-residential purposes. Residential property is assigned to one of five tax classes based upon density of development excluding public streets and other public or utility easements.

Maximum and Levied Special Tax Rates

The amount of special taxes that CFD No. 86-1 may levy is limited by the maximum rates set forth in the Rate and Method. The initial maximum rates for Developed Property and Undeveloped Property, which escalate annually, are set forth in Part I of the Rate and Method. The annual rate of escalation is four percent (4.00%).

The Fiscal Year 2012-2013 special tax rates for Developed Property are approximately five and six-tenths of a percent (5.6%) higher than the Fiscal Year 2011-2012 rates. There is no Undeveloped Property in CFD No. 86-1. The Fiscal Year 2012-2013 Maximum Special Tax rates and the special tax levy for each class of property are shown in Table III-1.

<p align="center">TABLE III-1 MAXIMUM AND FY 2012-13 SPECIAL TAX RATES COMMUNITY FACILITIES DISTRICT NO. 86-1 RANCHO SANTA MARGARITA</p>				
CLASS	DENSITY	MAXIMUM SPECIAL TAX	SPECIAL TAX LEVY	PERCENTAGE OF MAXIMUM SPECIAL TAX
1	<= 6.0	\$2,148.66 /unit	\$685.23 /unit	31.89%
2	6.1 - 8.9	\$1,746.66 /unit	\$557.03 /unit	31.89%
3	9.0 - 13.0	\$1,469.41 /unit	\$468.61 /unit	31.89%
4	13.1 - 18.9	\$1,067.40 /unit	\$340.41 /unit	31.89%
5	19.0 +	\$873.33 /unit	\$278.51 /unit	31.89%
6	Commercial/Industrial	\$0.8317 /s.f. of improvements	\$0.2653 /s.f. of improvements	31.90%
0	Undeveloped	\$5,544.94 /acre	\$0.00 /acre	0.00%

Apportionment of Special Taxes

The amount of the special tax requirement that is apportioned to each parcel of Developed Property and Undeveloped Property is determined through the application of Parts I and II of the Rate and Method.

Special taxes are levied on Developed Property at up to the maximum rates identified in Part I of the Rate and Method. If additional funds are needed, special taxes shall be levied on Undeveloped Property up to the maximum special tax plus an additional amount (if needed) sufficient to meet the special tax requirement.

No special taxes are levied on public properties, utility properties, and properties encumbered with public or utility easements making impractical their utilization for other than the purpose set forth in the easement.

There is no provision for prepayment of the special tax.

IV. SPECIAL TAX REQUIREMENT

Each Fiscal Year the Board determines the amount of special taxes to be collected (the "Special Tax Requirement") from taxable property in CFD No. 86-1 (Rancho Santa Margarita). The Special Tax Requirement shall include sums necessary to pay debt service (interest and principal), to create or replenish reserve funds, and to pay for administrative and authorized public improvements. The Special Tax Requirement for the Fiscal Year 2012-2013 is shown in Table IV-1 below.⁴

TABLE IV-1	
SPECIAL TAX REQUIREMENT	
COMMUNITY FACILITIES DISTRICT NO. 86-1	
RANCHO SANTA MARGARITA	
Interest Payments Due February 15, 2013 and August 15, 2013	
Refunding Bonds: November 1, 1989 and July 15, 1999	\$1,115,200.00
Principal Payment due August 15, 2013	
<u>Refunding Bonds: November 1, 1989 and July 15, 1999</u>	<u>\$2,420,000.00</u>
Subtotal Debt Service	\$3,535,200.00
<u>Less: Corrective Action to Reduce Over Accumulation of Cash</u>	<u>(\$1,187,276.00)</u>
Total Debt Service Requirements	\$2,347,924.00
<u>Estimated Administrative Expenses</u>	<u>\$42,005.04</u>
Subtotal	\$2,389,929.04
<u>Collection Charge</u>	<u>\$7,191.00</u>
Special Tax Requirement	\$2,397,120.04

⁴ Source: County of Orange Administrative Office, July 16, 2012.

V. PARCEL CHANGES

Upon formation, CFD No. 86-1 (Rancho Santa Margarita) was comprised of all or a portion of 2,215 parcels of which 1,243 parcels were Developed Property as defined in the Resolution of Intention to establish the district, 119 parcels were exempt as public properties, and 853 parcels were classified as Undeveloped Property. Development since formation of CFD No. 86-1 (Rancho Santa Margarita) is summarized in Table V-1. The cumulative amount of undeveloped acres, parcels, dwelling units, and commercial improved square feet for each tax class in CFD No. 86-1, as of July 1, 2012, is presented in Table V-2.

TABLE V-1				
PARCEL CHANGES AND DEVELOPMENT				
COMMUNITY FACILITIES DISTRICT No. 86-1				
RANCHO SANTA MARGARITA				
CLASSIFICATION	PARCEL COUNT	UNDEVELOPED ACREAGE	DWELLING UNITS	IMPROVED SF
Formation	2215	479.575	1,526	0
FY 2012-13				
Taxable Property				
Subdivided Residential Lots	4,601	-	5,684	2,596,747
Subdivided Non-Residential Lots	11	-	-	305,273
Unsubdivided Property	-	-	-	-
Total Taxable Property	4,612	-	5,684	2,902,020
Exempt Property	322	-	-	-
FY 2012-13 Total	4,934	-	5,684	2,902,020
Change	2,719	(479.575)	4,158	2,902,020

TABLE V-2 PARCEL INFORMATION BY TAX CLASS COMMUNITY FACILITIES DISTRICT NO. 86-1 RANCHO SANTA MARGARITA				
CLASS	PARCELS	UNDEVELOPED ACREAGE	DWELLING UNITS	COMMERCIAL SF
1.a (Residential)	443	-	443	-
2.a (Residential)	1,503	-	1,503	-
2.b (Residential)	304	-	304	-
3.a (Residential)	1,236	-	1,236	-
3.b (Residential)	1,115	-	2,198	-
4 (Commercial)	11	-	-	305,273
0 (Undeveloped)	-	-	-	-
EX (Exempt) ⁵	322	-	-	-
Totals⁶	4,934	-	5,684	305,273

Changes in Development from Preceding Fiscal Year

According to building permit records from the building division of the City of Rancho Santa Margarita, the following building permits were issued for the period July 2, 2011 to July 1, 2012.

- 4 permits for additions to existing single family homes for a total of 942 square feet.

There were no new subdivisions or parcel maps recorded between July 2, 2011 and July 1, 2012.

⁵ Does not include right of way or street acreage.

⁶ May not total due to rounding.

VI. ESTIMATED MAXIMUM SPECIAL TAXES

Based on the amount of Developed Property and Undeveloped Property used to calculate the Fiscal Year 2012-2013 special tax levy and applying the Fiscal Year 2012-2013 Maximum Special Tax rates, Community Facilities District No. 86-1 has the potential to generate the revenue for Fiscal Year 2012-2013 as shown in Table VI-1 below.

TABLE VI-1			
ESTIMATED MAXIMUM SPECIAL TAXES			
COMMUNITY FACILITIES DISTRICT NO. 86-1			
RANCHO SANTA MARGARITA			
TAX CLASS	UNITS, ACRES, OR SF	APPLICABLE "TABLE 1" SPECIAL TAX	ESTIMATED MAXIMUM SPECIAL TAXES
Developed			
1.a (Residential)	443 Units	\$2,148.66	\$951,856.38
2.a (Residential)	1,503 Units	\$1,746.66	\$2,625,229.98
2.b (Residential)	304 Units	\$1,469.41	\$446,700.64
3.a (Residential)	1,236 Units	\$1,067.40	\$1,319,306.40
3.b (Residential)	2,198 Units	\$873.33	\$1,919,579.34
4 (Commercial)	305,273 BSF	\$0.8317	\$253,895.55
Subtotal Developed Property			\$7,516,568.29
Undeveloped			
0 (Undeveloped)	0.000 Acres	\$5,544.94	\$0.00
Estimated Maximum Special Taxes			\$7,516,568.29

Table VI-2 compares the Estimated Maximum Special Taxes from Table VI-1, escalated by four percent (4.00%) annually, with the existing annual debt service related to the 1999 Series A Local Obligation Bonds.

TABLE VI-2 ESTIMATED DEBT SERVICE COVERAGE COMMUNITY FACILITIES DISTRICT NO. 86-1 RANCHO SANTA MARGARITA				
FISCAL YEAR	ESTIMATED MAXIMUM SPECIAL TAX	EXISTING ANNUAL DEBT SERVICE	ESTIMATED EXCESS REVENUE	DEBT SERVICE COVERAGE
2012/2013	\$7,517,000	\$3,535,000	\$3,982,000	2.13
2013/2014	\$7,817,000	\$3,542,000	\$4,275,000	2.21
2014/2015	\$8,130,000	\$3,532,000	\$4,598,000	2.30
2015/2016	\$8,455,000	\$3,544,000	\$4,911,000	2.39
2016/2017	\$8,793,000	\$2,867,000	\$5,926,000	3.07
Total	\$40,712,000	\$17,020,000	\$23,692,000	

Assumptions

1. Development in future fiscal years is assumed to be the same as in Fiscal Year 2012-2013.
2. The Estimated Maximum Special Taxes were determined by escalating the previous year's amount by four percent (4.00%).
3. Existing Annual Debt Service equals principal and interest on the 1999 Series A Local Obligation Bonds.
4. Estimated Excess Revenue equals Estimated Maximum Special Taxes less the Existing Annual Debt Service.
5. Debt Coverage equals Estimated Maximum Special Taxes divided by the Existing Annual Debt Service.

VII. SPECIAL TAX ROLL

A list of Assessor's parcels within the District and the applicable special tax enrolled for Fiscal Year 2012-2013 is included in Appendix C.

VIII.TOP TAXPAYERS

The top seven taxpayers and their respective special tax obligation for Fiscal Year 2012-2013 are shown in Table VIII-1 below.

TABLE VIII-1 TOP TAXPAYERS		
COMMUNITY FACILITIES DISTRICT NO. 86-1 RANCHO SANTA MARGARITA		
TAXPAYER	TOTAL SPECIAL TAXES	PERCENT OF TOTAL
Villa La Paz Partners L.P.	\$ 139,256.79	5.81%
Bay Apartment Communities	\$ 83,832.58	3.50%
Villas Aliento Partners L.P.	\$ 71,020.96	2.96%
KRC Santa Margarita	\$ 46,332.99	1.93%
RSM Mercado OPCO LLC	\$ 18,073.68	0.75%
Ralphs Grocery Co.	\$ 11,852.74	0.49%
CLPF - Buena Vida at Town	\$ 10,026.49	0.42%
All Other Taxpayers	\$ 2,016,723.81	84.14%
Total	\$ 2,397,120.04	100.00%

IX. SUMMARY OF MELLO-ROOS COMMUNITY FACILITIES ACT OF 1982

Due to the voter approval of California's Proposition 13 in 1978, local government agencies were confronted with a more difficult environment in which to generate tax revenue to build or improve public facilities and services.

Consequently, in 1982, a legislative bill, which was sponsored by Senator Henry Mello and Assemblyman Mike Roos, was enacted by the California State Legislature. The Mello-Roos Community Facilities Act [section 53311 et. Seq. of the Government Code], which bears the names of the sponsors, provided an alternative to conventional means of financing public infrastructure. It gave local government authorities the ability to establish "Community Facilities Districts" (CFDs) in order to enhance the generation of local property tax revenue by issuing special levies.

The Mello-Roos financing provided many cost saving features which conventional financing cannot such as low cost tax-exempt financing. The act complies with Proposition 13, which permits cities, counties, and special districts to create defined areas (CFDs) within their jurisdiction and, by a two-thirds vote within the defined area, impose special taxes on land owners to pay for debt services on bonds issued to finance the necessary public improvements.

Through the sale of bonds, a particular CFD may provide for the purchase, construction, or expansion of any real or other tangible property with an estimated useful life of at least five years. A CFD may also finance the cost of planning, designing, engineering, and consulting involved in the construction of improvements of the formation of the CFD. The facilities and services that can be financed by the Mello-Roos CFD may include, but are not limited to roads, libraries, child care, fire protection, police protection, and park maintenance and operation.

Formation of a CFD authorizes the public agency to levy a special tax on all taxable property within the CFD, as defined in the formation documents. Property owned or irrevocably offered to a public agency may be exempt from the special tax. Mello-Roos special taxes are collected at the same time and manner as regular property taxes, unless otherwise specified.

http://127.0.0.1/resources/Clients/Orange County/ADMIN/12_13/Reports/86_1adm rpt 1213.docm

APPENDIX A

BOUNDARY MAP

NOTE	DELTA	RADIUS	LENGTH	CHORD	TANGENT
C1	15°52'34"	1850.00	512.62	510.98	257.96
C2	3°47'23"	1750.00	115.75	115.73	57.90
C3	32°58'12"	2260.00	1300.48	1282.61	668.80
C4	9°40'43"	42.00	7.09	7.09	3.56
C5	51°45'13"	70.00	63.23	61.10	33.96
C6	73°12'04"	850.00	1085.86	1013.59	631.28
C7	20°22'45"	2000.00	711.37	707.62	359.48
C8	30°23'35"	2800.00	1485.28	1467.93	760.56
C9	39°41'48"	2180.00	1454.96	1426.03	758.05

NOTE	BEARING	DISTANCE	NOTE	BEARING	DISTANCE
N1	N 44°50'30"E	440.34	N26	N 06°16'49"E	426.53
N2	N 61°14'06"E	489.37	N27	N 35°08'26"W	35.73
N3	N 27°47'58"E	157.79	N28	N 60°41'08"W	400.00
N4	N 18°01'55"W	77.52	N29	N 67°35'06"E	38.72
N5	N 70°24'23"E	164.29	N30	N 54°38'11"E	194.00
N6	N 83°55'05"W	188.24	N31	N 10°43'02"E	37.48
N7	N 58°22'16"E	336.31	N32	N 35°21'49"W	140.88
N8	N 00°08'27"E	583.31	N33	N 45°02'32"W	50.00
N9	N 34°45'56"E	331.76	N34	N 83°17'19"W	548.63
N10	N 52°42'43"E	2441.44	N35	N 38°39'19"W	117.75
N11	N 79°26'22"E	280.73	N36	N 57°55'33"E	542.41
N12	N 38°01'46"E	1053.94	N37	N 81°47'35"E	356.42
N13	N 86°06'48"E	443.02	N38	N 23°13'52"E	522.03
N14	N 52°25'58"E	222.75	N39	N 63°23'31"E	282.47
N15	N 14°35'11"E	94.54	N40	N 37°26'38"E	820.22
N16	N 49°36'29"E	409.11	N41	N 64°08'34"W	171.41
N17	N 67°13'38"W	236.95	N42	N 35°37'29"E	155.41
N18	N 88°43'20"E	288.98	N43	N 59°48'11"E	589.54
N19	N 47°09'27"E	296.59	N44	N 57°35'00"W	564.24
N20	N 88°31'42"W	279.88	N45	N 29°50'37"E	900.00
N21	N 58°36'28"E	258.18	N46	N 30°54'37"W	582.21
N22	N 11°35'10"E	224.17	N47	N 13°01'57"W	100.52
N23	N 71°16'55"W	2018.43	N48	N 10°09'05"W	158.29
N24	N 06°16'49"E	4923.94	N49	N 84°19'21"W	455.00
N25	N 67°27'57"E	91.31	N50	N 22°52'40"W	636.33

REVISED 7-17-86 - F
SHEET 2 OF 2



WILLIAMSON & SCHMID
SURVEYING ENGINEERS

17782 SKY PARK BOULEVARD
IRVINE, CALIFORNIA 92714
(714) 261-2222

APPROVED BY

James R. Schmid 654189

SKETCH TO ACCOMPANY
A LEGAL DESCRIPTION

AREA 1
EXHIBIT A

SCALE

DRAWN BY E.J.M.

SURVEYED BY

CHECKED BY E.J.S.

FIELD BOOK

DATE 4/22/86

JOB NO.

7930960

County of Orange CFD 86-1

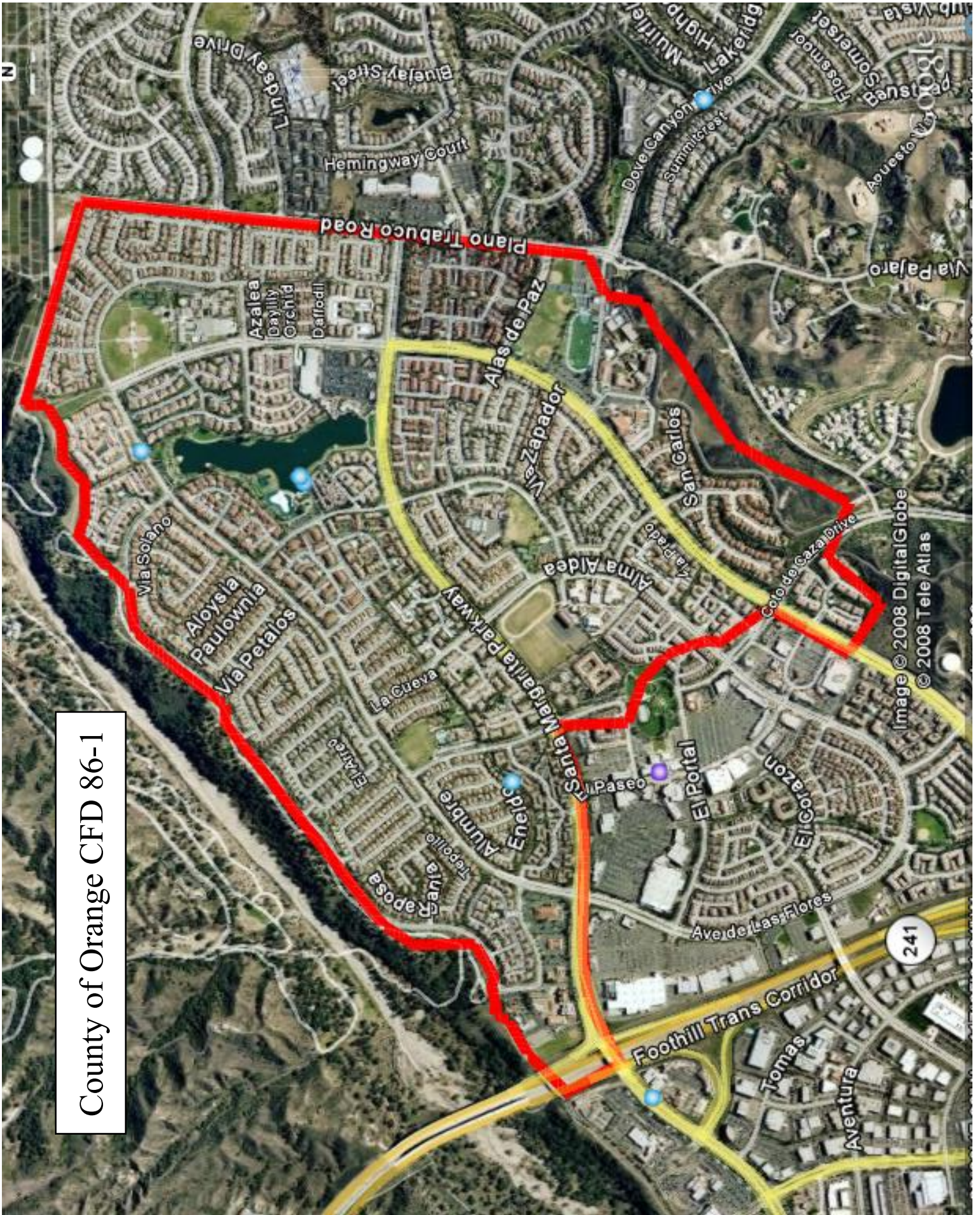

Image © 2008 DigitalGlobe
© 2008 Tele Atlas

APPENDIX B

*RATE AND METHOD
OF APPORTIONMENT*

EXHIBIT B

RATE AND METHOD OF APPORTIONMENT OF
SPECIAL TAX
FOR COMMUNITY FACILITIES DISTRICT NO. 86-1
(RANCHO SANTA MARGARITA)
OF
THE COUNTY OF ORANGE

The Special Tax applicable to each Assessor's Parcel in Community Facilities District No. 86-1 (Rancho Santa Margarita) (herein the "District") shall be levied and collected according to the tax liability determined by the County of Orange through the application of the appropriate rate for "Developed Property" or "Undeveloped Property" as described below.

All of the property in the District, unless exempted by law or by these proceedings, shall be taxed for the purposes, to the extent and in the manner herein provided. The following classes are established for the purpose of imposing, administering, levying and collecting the Special Tax specified herein. All property in the District not exempt from the Special Tax for the District shall be identified as of July 1 of each year as falling into one of the following categories:

I. Developed Property

A. Residential

Residential property on which an escrow has closed for the sale of the property to a homebuyer, or on which a certificate of occupancy has been issued for an apartment on or before July 1 will be Developed Property for the fiscal year beginning July 1.

Each parcel of residential Developed Property shall be assigned to a property class for levying the Special Tax. The property classes are based upon density of development, exclusive of public streets and other public or utility easements. For purposes of assigning a parcel of land to a property class, the density per acre for the parcel shall be determined by reference to the PC Zoning in effect for such parcel on the July 1 that such parcel is first categorized as Developed Property.

Each class of residential Developed Property will be subject to the Maximum Special Tax as set forth below beginning fiscal year 1986-87:

<u>Property Class</u>	<u>Amount Per Year</u>
Class 1 - Single Family Residential	
A. Density 6.0 or less	\$775.00
Class 2 - Multifamily Residential	
A. Density 6.1 to 8.9	630.00
B. Density 9.0 to 13.0	530.00
Class 3 - Multifamily Residential	
A. Density 13.1 to 18.9	385.00
B. Density 19.0 & greater	315.00

B. Nonresidential

Retail and commercial property for which a building permit has been issued on or before July 1 will be Developed Property for the fiscal year beginning July 1. The Special Tax for nonresidential property (Class 4) is levied on the basis of the gross square footage of a building, exclusive of parking

facilities. Nonresidential Developed Property will be subject to a Maximum Special Tax of \$0.30 per square foot beginning fiscal year 1986-87.

II. Undeveloped Property

For each fiscal year, Undeveloped Property includes all residential property on which an escrow has not closed with a homebuyer or on which a certificate of occupancy for an apartment has not been issued on or before July 1 and all nonresidential retail and commercial property for which a building permit has not been issued on or before July 1. The Maximum Special Tax on Undeveloped Property (Class 5) is \$2,000 per acre, or portion thereof, plus an amount per undeveloped acre, or portion thereof, set by the legislative body annually, sufficient to provide for all annual District costs, including, but not limited to, any cost of the Facilities (as defined in Resolution No. 86-735), bond debt service, administrative costs and funds for special reserves, less any special tax revenues collected from all other classes.

III. Annual Adjustment

The above Special Taxes for Developed Property and Undeveloped Property will increase at 4% per year compounded annually. The increase will remain in effect only so long as necessary to insure payment of

annual debt service and administrative costs of the
District.

IV. Limitations

The Special Tax shall not be imposed upon public properties, utility properties and properties encumbered with public or utility easements making impractical their utilization for other than the purpose set forth in the easement.

APPENDIX C

SPECIAL TAX ROLL

COMMUNITY FACILITIES DISTRICT NO. 86-1
 OF THE COUNTY OF ORANGE
 (RANCHO SANTA MARGARITA)

FISCAL YEAR 2012-13 SPECIAL TAX LEVY

9:26:56AM

ASSESSOR PARCEL NUMBER	TRACT	LOT	UNIT	TAX CLASS	NBR UNITS	PERMIT DATE	BLDG SQ FT	PARCEL ACRES	TAXABLE ACRES	MAXIMUM TABLE 1/UNDEV SPECIAL TAX	STEP 1 SPECIAL TAX	STEP 2 SPECIAL TAX	2012-13 SPECIAL TAX
814-041-02				EX	0		0	0.0000	0.0000	\$0.00	\$0.00	\$0.00	\$0.00
814-041-03				EX	0		0	0.0000	0.0000	\$0.00	\$0.00	\$0.00	\$0.00
814-041-11				EX	0		0	0.0000	0.0000	\$0.00	\$0.00	\$0.00	\$0.00
814-041-12				EX	0		0	0.0000	0.0000	\$0.00	\$0.00	\$0.00	\$0.00
814-041-18				EX	0		0	0.0000	0.0000	\$0.00	\$0.00	\$0.00	\$0.00
814-041-19				EX	0		0	0.0000	0.0000	\$0.00	\$0.00	\$0.00	\$0.00
814-051-01				1A	1		2,100	0.0000	0.0000	\$2,148.66	\$685.23	\$0.00	\$685.23
814-051-02				1A	1		2,100	0.0000	0.0000	\$2,148.66	\$685.23	\$0.00	\$685.23
814-051-03				1A	1		2,100	0.0000	0.0000	\$2,148.66	\$685.23	\$0.00	\$685.23
814-051-04				1A	1		2,100	0.0000	0.0000	\$2,148.66	\$685.23	\$0.00	\$685.23
814-051-05				1A	1		1,550	0.0000	0.0000	\$2,148.66	\$685.23	\$0.00	\$685.23
814-051-06				1A	1		2,100	0.0000	0.0000	\$2,148.66	\$685.23	\$0.00	\$685.23
814-051-07				1A	1		2,100	0.0000	0.0000	\$2,148.66	\$685.23	\$0.00	\$685.23
814-051-08				1A	1		2,100	0.0000	0.0000	\$2,148.66	\$685.23	\$0.00	\$685.23
814-051-09				1A	1		2,100	0.0000	0.0000	\$2,148.66	\$685.23	\$0.00	\$685.23
814-051-10				1A	1		1,550	0.0000	0.0000	\$2,148.66	\$685.23	\$0.00	\$685.23
814-051-11				1A	1		2,100	0.0000	0.0000	\$2,148.66	\$685.23	\$0.00	\$685.23
814-051-12				1A	1		2,100	0.0000	0.0000	\$2,148.66	\$685.23	\$0.00	\$685.23
814-051-13				1A	1		2,100	0.0000	0.0000	\$2,148.66	\$685.23	\$0.00	\$685.23
814-051-14				1A	1		2,100	0.0000	0.0000	\$2,148.66	\$685.23	\$0.00	\$685.23
814-051-15				1A	1		1,550	0.0000	0.0000	\$2,148.66	\$685.23	\$0.00	\$685.23
814-051-16				1A	1		2,100	0.0000	0.0000	\$2,148.66	\$685.23	\$0.00	\$685.23
814-051-17				1A	1		2,100	0.0000	0.0000	\$2,148.66	\$685.23	\$0.00	\$685.23
814-051-18				1A	1		2,100	0.0000	0.0000	\$2,148.66	\$685.23	\$0.00	\$685.23
814-051-19				1A	1		2,100	0.0000	0.0000	\$2,148.66	\$685.23	\$0.00	\$685.23
814-051-20				1A	1		2,100	0.0000	0.0000	\$2,148.66	\$685.23	\$0.00	\$685.23
814-051-21				1A	1		2,100	0.0000	0.0000	\$2,148.66	\$685.23	\$0.00	\$685.23
814-051-22				1A	1		2,100	0.0000	0.0000	\$2,148.66	\$685.23	\$0.00	\$685.23
814-051-23				1A	1		2,100	0.0000	0.0000	\$2,148.66	\$685.23	\$0.00	\$685.23
814-051-24				1A	1		2,100	0.0000	0.0000	\$2,148.66	\$685.23	\$0.00	\$685.23
814-051-25				1A	1		2,100	0.0000	0.0000	\$2,148.66	\$685.23	\$0.00	\$685.23
814-051-26				1A	1		2,100	0.0000	0.0000	\$2,148.66	\$685.23	\$0.00	\$685.23
814-051-27				1A	1		1,548	0.0000	0.0000	\$2,148.66	\$685.23	\$0.00	\$685.23
814-051-28				1A	1		2,381	0.0000	0.0000	\$2,148.66	\$685.23	\$0.00	\$685.23
814-051-29				1A	1		2,100	0.0000	0.0000	\$2,148.66	\$685.23	\$0.00	\$685.23

COMMUNITY FACILITIES DISTRICT NO. 86-1
OF THE COUNTY OF ORANGE
(RANCHO SANTA MARGARITA)

FISCAL YEAR 2012-13 SPECIAL TAX LEVY

9:26:56AM

ASSESSOR PARCEL NUMBER	TRACT	LOT	UNIT	TAX CLASS	NBR UNITS	PERMIT DATE	BLDG SQ FT	PARCEL ACRES	TAXABLE ACRES	MAXIMUM	STEP 1	STEP 2	2012-13
										TABLE 1/UNDEV SPECIAL TAX	SPECIAL TAX	SPECIAL TAX	SPECIAL TAX
814-051-30				1A	1		2,100	0.0000	0.0000	\$2,148.66	\$685.23	\$0.00	\$685.23
814-051-31				1A	1		2,100	0.0000	0.0000	\$2,148.66	\$685.23	\$0.00	\$685.23
814-051-32				1A	1		2,100	0.0000	0.0000	\$2,148.66	\$685.23	\$0.00	\$685.23
814-051-33				1A	1		2,100	0.0000	0.0000	\$2,148.66	\$685.23	\$0.00	\$685.23
814-051-34				1A	1		2,100	0.0000	0.0000	\$2,148.66	\$685.23	\$0.00	\$685.23
814-051-35				1A	1		1,550	0.0000	0.0000	\$2,148.66	\$685.23	\$0.00	\$685.23
814-051-36				1A	1		2,100	0.0000	0.0000	\$2,148.66	\$685.23	\$0.00	\$685.23
814-051-37				1A	1		2,100	0.0000	0.0000	\$2,148.66	\$685.23	\$0.00	\$685.23
814-051-38				1A	1		2,100	0.0000	0.0000	\$2,148.66	\$685.23	\$0.00	\$685.23
814-051-39				1A	1		2,100	0.0000	0.0000	\$2,148.66	\$685.23	\$0.00	\$685.23
814-051-40				1A	1		2,100	0.0000	0.0000	\$2,148.66	\$685.23	\$0.00	\$685.23
814-051-41	13184	B		EX	0		0	0.0000	0.0000	\$0.00	\$0.00	\$0.00	\$0.00
814-051-42				EX	0		0	0.0000	0.0000	\$0.00	\$0.00	\$0.00	\$0.00
814-051-45	13184	A		EX	0		0	0.0000	0.0000	\$0.00	\$0.00	\$0.00	\$0.00
814-061-01				1A	1		2,100	0.0000	0.0000	\$2,148.66	\$685.23	\$0.00	\$685.23
814-061-02				1A	1		2,100	0.0000	0.0000	\$2,148.66	\$685.23	\$0.00	\$685.23
814-061-03				1A	1		2,100	0.0000	0.0000	\$2,148.66	\$685.23	\$0.00	\$685.23
814-061-04				1A	1		2,100	0.0000	0.0000	\$2,148.66	\$685.23	\$0.00	\$685.23
814-061-05				1A	1		1,550	0.0000	0.0000	\$2,148.66	\$685.23	\$0.00	\$685.23
814-061-06				1A	1		2,100	0.0000	0.0000	\$2,148.66	\$685.23	\$0.00	\$685.23
814-061-07				1A	1		2,100	0.0000	0.0000	\$2,148.66	\$685.23	\$0.00	\$685.23
814-061-08				1A	1		2,100	0.0000	0.0000	\$2,148.66	\$685.23	\$0.00	\$685.23
814-061-09				1A	1		2,100	0.0000	0.0000	\$2,148.66	\$685.23	\$0.00	\$685.23
814-061-10				1A	1		2,100	0.0000	0.0000	\$2,148.66	\$685.23	\$0.00	\$685.23
814-061-11				1A	1		2,100	0.0000	0.0000	\$2,148.66	\$685.23	\$0.00	\$685.23
814-061-12				1A	1		1,425	0.0000	0.0000	\$2,148.66	\$685.23	\$0.00	\$685.23
814-061-13				1A	1		2,100	0.0000	0.0000	\$2,148.66	\$685.23	\$0.00	\$685.23
814-061-14	13183	POR B		EX	0		0	0.0000	0.0000	\$0.00	\$0.00	\$0.00	\$0.00
814-062-01				1A	1		2,100	0.0000	0.0000	\$2,148.66	\$685.23	\$0.00	\$685.23
814-062-02				1A	1		2,100	0.0000	0.0000	\$2,148.66	\$685.23	\$0.00	\$685.23
814-062-03				1A	1		1,425	0.0000	0.0000	\$2,148.66	\$685.23	\$0.00	\$685.23
814-062-04				1A	1		2,100	0.0000	0.0000	\$2,148.66	\$685.23	\$0.00	\$685.23
814-062-05				1A	1		2,100	0.0000	0.0000	\$2,148.66	\$685.23	\$0.00	\$685.23
814-062-06				1A	1		2,100	0.0000	0.0000	\$2,148.66	\$685.23	\$0.00	\$685.23
814-062-07				1A	1		2,100	0.0000	0.0000	\$2,148.66	\$685.23	\$0.00	\$685.23

**COMMUNITY FACILITIES DISTRICT NO. 86-1
OF THE COUNTY OF ORANGE
(RANCHO SANTA MARGARITA)**

FISCAL YEAR 2012-13 SPECIAL TAX LEVY

9:26:56AM

<u>ASSESSOR PARCEL NUMBER</u>	<u>TRACT</u>	<u>LOT</u>	<u>UNIT</u>	<u>TAX CLASS</u>	<u>NBR UNITS</u>	<u>PERMIT DATE</u>	<u>BLDG SQ FT</u>	<u>PARCEL ACRES</u>	<u>TAXABLE ACRES</u>	<u>MAXIMUM TABLE 1/UNDEV SPECIAL TAX</u>	<u>STEP 1 SPECIAL TAX</u>	<u>STEP 2 SPECIAL TAX</u>	<u>2012-13 SPECIAL TAX</u>
814-062-08				1A	1		2,100	0.0000	0.0000	\$2,148.66	\$685.23	\$0.00	\$685.23
814-062-09				1A	1		1,550	0.0000	0.0000	\$2,148.66	\$685.23	\$0.00	\$685.23
814-062-10				1A	1		2,100	0.0000	0.0000	\$2,148.66	\$685.23	\$0.00	\$685.23
814-062-11				1A	1		2,100	0.0000	0.0000	\$2,148.66	\$685.23	\$0.00	\$685.23
814-062-12				1A	1		2,100	0.0000	0.0000	\$2,148.66	\$685.23	\$0.00	\$685.23
814-062-13				1A	1		2,100	0.0000	0.0000	\$2,148.66	\$685.23	\$0.00	\$685.23
814-062-14				1A	1		1,550	0.0000	0.0000	\$2,148.66	\$685.23	\$0.00	\$685.23
814-062-15				1A	1		2,100	0.0000	0.0000	\$2,148.66	\$685.23	\$0.00	\$685.23
814-062-16				1A	1		2,100	0.0000	0.0000	\$2,148.66	\$685.23	\$0.00	\$685.23
814-062-17				1A	1		2,100	0.0000	0.0000	\$2,148.66	\$685.23	\$0.00	\$685.23
814-062-18				1A	1		2,100	0.0000	0.0000	\$2,148.66	\$685.23	\$0.00	\$685.23
814-062-19				1A	1		2,100	0.0000	0.0000	\$2,148.66	\$685.23	\$0.00	\$685.23
814-062-20				1A	1		1,550	0.0000	0.0000	\$2,148.66	\$685.23	\$0.00	\$685.23
814-062-21				1A	1		2,100	0.0000	0.0000	\$2,148.66	\$685.23	\$0.00	\$685.23
814-062-22				1A	1		2,100	0.0000	0.0000	\$2,148.66	\$685.23	\$0.00	\$685.23
814-062-23				1A	1		2,100	0.0000	0.0000	\$2,148.66	\$685.23	\$0.00	\$685.23
814-062-24				1A	1		2,100	0.0000	0.0000	\$2,148.66	\$685.23	\$0.00	\$685.23
814-062-25				1A	1		1,550	0.0000	0.0000	\$2,148.66	\$685.23	\$0.00	\$685.23
814-062-26				1A	1		2,100	0.0000	0.0000	\$2,148.66	\$685.23	\$0.00	\$685.23
814-062-27				1A	1		2,100	0.0000	0.0000	\$2,148.66	\$685.23	\$0.00	\$685.23
814-062-28				1A	1		2,100	0.0000	0.0000	\$2,148.66	\$685.23	\$0.00	\$685.23
814-062-29				1A	1		2,100	0.0000	0.0000	\$2,148.66	\$685.23	\$0.00	\$685.23
814-062-30	13183	POR C		EX	0		0	0.0000	0.0000	\$0.00	\$0.00	\$0.00	\$0.00
814-062-31	13183	POR A		EX	0		0	0.0000	0.0000	\$0.00	\$0.00	\$0.00	\$0.00
814-071-01	13048	37		1A	1		2,381	0.0000	0.0000	\$2,148.66	\$685.23	\$0.00	\$685.23
814-071-02	13048	36		1A	1		1,425	0.0000	0.0000	\$2,148.66	\$685.23	\$0.00	\$685.23
814-071-03	13048	35		1A	1		2,170	0.0000	0.0000	\$2,148.66	\$685.23	\$0.00	\$685.23
814-071-04	13048	34		1A	1		2,170	0.0000	0.0000	\$2,148.66	\$685.23	\$0.00	\$685.23
814-071-05	13048	33		1A	1		1,886	0.0000	0.0000	\$2,148.66	\$685.23	\$0.00	\$685.23
814-071-06	13048	32		1A	1		2,170	0.0000	0.0000	\$2,148.66	\$685.23	\$0.00	\$685.23
814-071-07	13048	31		1A	1		2,381	0.0000	0.0000	\$2,148.66	\$685.23	\$0.00	\$685.23
814-071-08	13048	30		1A	1		1,886	0.0000	0.0000	\$2,148.66	\$685.23	\$0.00	\$685.23
814-071-09	13048	29		1A	1		2,170	0.0000	0.0000	\$2,148.66	\$685.23	\$0.00	\$685.23
814-071-10	13048	28		1A	1		2,381	0.0000	0.0000	\$2,148.66	\$685.23	\$0.00	\$685.23
814-071-11	13048	27		1A	1		2,381	0.0000	0.0000	\$2,148.66	\$685.23	\$0.00	\$685.23

COMMUNITY FACILITIES DISTRICT NO. 86-1
 OF THE COUNTY OF ORANGE
 (RANCHO SANTA MARGARITA)

FISCAL YEAR 2012-13 SPECIAL TAX LEVY

9:26:56AM

ASSESSOR PARCEL NUMBER	TRACT	LOT	UNIT	TAX CLASS	NBR UNITS	PERMIT DATE	BLDG SQ FT	PARCEL ACRES	TAXABLE ACRES	MAXIMUM	STEP 1 SPECIAL TAX	STEP 2 SPECIAL TAX	2012-13 SPECIAL TAX
										TABLE 1/UNDEV SPECIAL TAX			
814-071-12	13048	26		1A	1		2,170	0.0000	0.0000	\$2,148.66	\$685.23	\$0.00	\$685.23
814-071-13	13048	25		1A	1		1,886	0.0000	0.0000	\$2,148.66	\$685.23	\$0.00	\$685.23
814-071-14	13048	24		1A	1		2,381	0.0000	0.0000	\$2,148.66	\$685.23	\$0.00	\$685.23
814-071-15	13048	23		1A	1		1,548	0.0000	0.0000	\$2,148.66	\$685.23	\$0.00	\$685.23
814-071-16	13048	22		1A	1		2,381	0.0000	0.0000	\$2,148.66	\$685.23	\$0.00	\$685.23
814-071-17	13048	21		1A	1		2,170	0.0000	0.0000	\$2,148.66	\$685.23	\$0.00	\$685.23
814-071-18	13048	20		1A	1		1,886	0.0000	0.0000	\$2,148.66	\$685.23	\$0.00	\$685.23
814-071-19	13048	19		1A	1		2,381	0.0000	0.0000	\$2,148.66	\$685.23	\$0.00	\$685.23
814-071-20	13048	18		1A	1		1,548	0.0000	0.0000	\$2,148.66	\$685.23	\$0.00	\$685.23
814-071-21	13048	17		1A	1		2,170	0.0000	0.0000	\$2,148.66	\$685.23	\$0.00	\$685.23
814-071-22	13048	16		1A	1		2,381	0.0000	0.0000	\$2,148.66	\$685.23	\$0.00	\$685.23
814-071-23	13048	15		1A	1		1,548	0.0000	0.0000	\$2,148.66	\$685.23	\$0.00	\$685.23
814-071-24	13048	14		1A	1		2,170	0.0000	0.0000	\$2,148.66	\$685.23	\$0.00	\$685.23
814-071-25	13048	13		1A	1		1,886	0.0000	0.0000	\$2,148.66	\$685.23	\$0.00	\$685.23
814-071-26	13048	12		1A	1		2,381	0.0000	0.0000	\$2,148.66	\$685.23	\$0.00	\$685.23
814-071-27	13048	11		1A	1		2,170	0.0000	0.0000	\$2,148.66	\$685.23	\$0.00	\$685.23
814-071-28	13048	10		1A	1		1,886	0.0000	0.0000	\$2,148.66	\$685.23	\$0.00	\$685.23
814-071-29	13048	9		1A	1		2,170	0.0000	0.0000	\$2,148.66	\$685.23	\$0.00	\$685.23
814-071-30	13048	8		1A	1		1,886	0.0000	0.0000	\$2,148.66	\$685.23	\$0.00	\$685.23
814-071-31	13048	7		1A	1		2,381	0.0000	0.0000	\$2,148.66	\$685.23	\$0.00	\$685.23
814-071-32	13048	6		1A	1		1,548	0.0000	0.0000	\$2,148.66	\$685.23	\$0.00	\$685.23
814-071-33	13048	5		1A	1		2,170	0.0000	0.0000	\$2,148.66	\$685.23	\$0.00	\$685.23
814-071-34	13048	4		1A	1		2,381	0.0000	0.0000	\$2,148.66	\$685.23	\$0.00	\$685.23
814-071-35	13048	3		1A	1		1,886	0.0000	0.0000	\$2,148.66	\$685.23	\$0.00	\$685.23
814-071-36	13048	2		1A	1		2,170	0.0000	0.0000	\$2,148.66	\$685.23	\$0.00	\$685.23
814-071-37	13048	1		1A	1		2,381	0.0000	0.0000	\$2,148.66	\$685.23	\$0.00	\$685.23
814-071-38	13048	POR A		EX	0		0	0.0000	0.0000	\$0.00	\$0.00	\$0.00	\$0.00
814-071-41	13048	POR A		EX	0		0	0.0000	0.0000	\$0.00	\$0.00	\$0.00	\$0.00
814-071-42	13183	POR C		EX	0		0	0.0000	0.0000	\$0.00	\$0.00	\$0.00	\$0.00
814-081-01	13364	POR 1		EX	0		0	0.0000	0.0000	\$0.00	\$0.00	\$0.00	\$0.00
814-081-04	13364	POR D		EX	0		0	0.0000	0.0000	\$0.00	\$0.00	\$0.00	\$0.00
814-081-05	13364	POR C		EX	0		0	0.0000	0.0000	\$0.00	\$0.00	\$0.00	\$0.00
814-081-06	13364	POR I		EX	0		0	0.0000	0.0000	\$0.00	\$0.00	\$0.00	\$0.00
814-081-07	13364	POR E		EX	0		0	0.0000	0.0000	\$0.00	\$0.00	\$0.00	\$0.00
814-081-08	13364	POR B		EX	0		0	0.0000	0.0000	\$0.00	\$0.00	\$0.00	\$0.00

**COMMUNITY FACILITIES DISTRICT NO. 86-1
OF THE COUNTY OF ORANGE
(RANCHO SANTA MARGARITA)**

FISCAL YEAR 2012-13 SPECIAL TAX LEVY

9:26:56AM

<u>ASSESSOR PARCEL NUMBER</u>	<u>TRACT</u>	<u>LOT</u>	<u>UNIT</u>	<u>TAX CLASS</u>	<u>NBR UNITS</u>	<u>PERMIT DATE</u>	<u>BLDG SQ FT</u>	<u>PARCEL ACRES</u>	<u>TAXABLE ACRES</u>	<u>MAXIMUM TABLE 1/UNDEV SPECIAL TAX</u>	<u>STEP 1 SPECIAL TAX</u>	<u>STEP 2 SPECIAL TAX</u>	<u>2012-13 SPECIAL TAX</u>
814-081-09	13364	POR	H	EX	0		0	0.0000	0.0000	\$0.00	\$0.00	\$0.00	\$0.00
814-081-10	13364	POR	G	EX	0		0	0.0000	0.0000	\$0.00	\$0.00	\$0.00	\$0.00
814-081-11	13364	POR	F	EX	0		0	0.0000	0.0000	\$0.00	\$0.00	\$0.00	\$0.00
814-081-12	13364	POR	A	EX	0		0	0.0000	0.0000	\$0.00	\$0.00	\$0.00	\$0.00
814-081-17	13000	POR	D	EX	0		0	0.0000	0.0000	\$0.00	\$0.00	\$0.00	\$0.00
814-111-15	14612			EX	0		0	0.0000	0.0000	\$0.00	\$0.00	\$0.00	\$0.00
814-111-22	14612	F		EX	0		0	0.0000	0.0000	\$0.00	\$0.00	\$0.00	\$0.00
814-111-23	14612	E		EX	0		0	0.0000	0.0000	\$0.00	\$0.00	\$0.00	\$0.00
814-111-24	14612	D		EX	0		0	0.0000	0.0000	\$0.00	\$0.00	\$0.00	\$0.00
814-111-25	14612	C		EX	0		0	0.0000	0.0000	\$0.00	\$0.00	\$0.00	\$0.00
814-111-26	14612	M		EX	0		0	0.0000	0.0000	\$0.00	\$0.00	\$0.00	\$0.00
814-111-27	14612	N		EX	0		0	0.0000	0.0000	\$0.00	\$0.00	\$0.00	\$0.00
814-111-28	14612	L		EX	0		0	0.0000	0.0000	\$0.00	\$0.00	\$0.00	\$0.00
814-111-29	14612	K		EX	0		0	0.0000	0.0000	\$0.00	\$0.00	\$0.00	\$0.00
814-111-30	14612	POR	A	EX	0		0	0.0000	0.0000	\$0.00	\$0.00	\$0.00	\$0.00
814-111-32	14612	O		EX	0		0	0.0000	0.0000	\$0.00	\$0.00	\$0.00	\$0.00
814-111-39	13220	C		EX	0		0	0.0000	0.0000	\$0.00	\$0.00	\$0.00	\$0.00
814-111-40	13220	B		EX	0		0	0.0000	0.0000	\$0.00	\$0.00	\$0.00	\$0.00
814-111-41	13220	A		EX	0		0	0.0000	0.0000	\$0.00	\$0.00	\$0.00	\$0.00
814-111-42	13220	8		EX	0		0	0.0000	0.0000	\$0.00	\$0.00	\$0.00	\$0.00
814-111-44	14612	1-12		EX	0		0	0.0000	0.0000	\$0.00	\$0.00	\$0.00	\$0.00
814-111-49	14612	8/Q		EX	0		0	0.1300	0.0000	\$0.00	\$0.00	\$0.00	\$0.00
814-111-52	14612	Por	P	EX	0		0	0.0520	0.0000	\$0.00	\$0.00	\$0.00	\$0.00
814-111-55	14612	Por	10	EX	0		0	0.1080	0.0000	\$0.00	\$0.00	\$0.00	\$0.00
814-111-57	14612	Por	J	EX	0		0	0.3420	0.0000	\$0.00	\$0.00	\$0.00	\$0.00
814-111-58	14612	Por	G	EX	0		0	0.4760	0.0000	\$0.00	\$0.00	\$0.00	\$0.00
814-111-63	14612	Por	12	EX	0		0	0.1680	0.0000	\$0.00	\$0.00	\$0.00	\$0.00
814-153-09	14897	F		EX	0		0	0.0090	0.0000	\$0.00	\$0.00	\$0.00	\$0.00
814-153-10	14897	C		EX	0		0	0.1990	0.0000	\$0.00	\$0.00	\$0.00	\$0.00
814-153-11	14897	POR	5 a	3B	27	12/7/04	0	0.2930	0.2930	\$23,579.86	\$7,519.87	\$0.00	\$7,519.87
814-153-12	14897	POR	5 b	3B	9	12/7/04	0	0.3050	0.3050	\$7,859.95	\$2,506.62	\$0.00	\$2,506.62
814-154-04	13423	por	3 2	4	1	12/10/98	17,175	1.0900	1.0900	\$14,285.15	\$4,555.69	\$0.00	\$4,555.69
814-154-05	13423	por	4	EX	0		0	1.9200	0.0000	\$0.00	\$0.00	\$0.00	\$0.00
814-154-12	13423	1,2,3		4	1	12/10/98	157,501	7.3300	7.3300	\$131,000.03	\$41,777.30	\$0.00	\$41,777.30
814-181-20	15180	6		2B	1	4/23/96	11	0.0730	0.0730	\$1,469.41	\$468.61	\$0.00	\$468.61

**COMMUNITY FACILITIES DISTRICT NO. 86-1
OF THE COUNTY OF ORANGE
(RANCHO SANTA MARGARITA)**

FISCAL YEAR 2012-13 SPECIAL TAX LEVY

9:26:56AM

<u>ASSESSOR PARCEL NUMBER</u>	<u>TRACT</u>	<u>LOT</u>	<u>UNIT</u>	<u>TAX CLASS</u>	<u>NBR UNITS</u>	<u>PERMIT DATE</u>	<u>BLDG SQ FT</u>	<u>PARCEL ACRES</u>	<u>TAXABLE ACRES</u>	<u>MAXIMUM TABLE 1/UNDEV SPECIAL TAX</u>	<u>STEP 1 SPECIAL TAX</u>	<u>STEP 2 SPECIAL TAX</u>	<u>2012-13 SPECIAL TAX</u>
814-181-21	15180	7		2B	1	12/24/96	11	0.0640	0.0640	\$1,469.41	\$468.61	\$0.00	\$468.61
814-181-22	15180	8		2B	1	5/23/96	11	0.0640	0.0640	\$1,469.41	\$468.61	\$0.00	\$468.61
814-181-24	15180	10		2B	1	6/28/96	11	0.0820	0.0820	\$1,469.41	\$468.61	\$0.00	\$468.61
814-181-25	15180	11		2B	1	7/4/97	11	0.0600	0.0600	\$1,469.41	\$468.61	\$0.00	\$468.61
814-181-26	15180	12		2B	1	7/4/97	11	0.0520	0.0520	\$1,469.41	\$468.61	\$0.00	\$468.61
814-181-27	15180	13		2B	1	7/4/97	11	0.0540	0.0540	\$1,469.41	\$468.61	\$0.00	\$468.61
814-181-28	15180	14		2B	1	7/4/97	11	0.0520	0.0520	\$1,469.41	\$468.61	\$0.00	\$468.61
814-181-29	15180	15		2B	1	7/4/97	11	0.0540	0.0540	\$1,469.41	\$468.61	\$0.00	\$468.61
814-181-30	15180	16		2B	1	7/4/97	11	0.0780	0.0780	\$1,469.41	\$468.61	\$0.00	\$468.61
814-181-31	15180	17		2B	1	7/3/96	11	0.0910	0.0910	\$1,469.41	\$468.61	\$0.00	\$468.61
814-181-33	15180	19		2B	1	4/26/96	11	0.0650	0.0650	\$1,469.41	\$468.61	\$0.00	\$468.61
814-181-34	15180	20		2B	1	5/30/96	11	0.0650	0.0650	\$1,469.41	\$468.61	\$0.00	\$468.61
814-181-48	15180	34		2B	1	3/28/97	11	0.0660	0.0660	\$1,469.41	\$468.61	\$0.00	\$468.61
814-181-49	15180	35		2B	1	12/20/96	11	0.0610	0.0610	\$1,469.41	\$468.61	\$0.00	\$468.61
814-181-50	15180	36		2B	1	4/16/97	11	0.0580	0.0580	\$1,469.41	\$468.61	\$0.00	\$468.61
814-181-51	15180	37		2B	1	1/31/97	11	0.0520	0.0520	\$1,469.41	\$468.61	\$0.00	\$468.61
814-181-52	15180	38		2B	1	10/31/96	11	0.0600	0.0600	\$1,469.41	\$468.61	\$0.00	\$468.61
814-181-53	15180	39		2B	1	2/26/97	11	0.0550	0.0550	\$1,469.41	\$468.61	\$0.00	\$468.61
814-181-54	15180	40		2B	1	1/17/97	11	0.0680	0.0680	\$1,469.41	\$468.61	\$0.00	\$468.61
814-181-66	15180	H		EX	0		0	0.0140	0.0000	\$0.00	\$0.00	\$0.00	\$0.00
814-181-67	15180	B		EX	0		0	0.2310	0.0000	\$0.00	\$0.00	\$0.00	\$0.00
814-181-79	15180	41		2B	1	10/31/96	11	0.0670	0.0670	\$1,469.41	\$468.61	\$0.00	\$468.61
814-181-80	15180	33		2B	1	3/7/97	11	0.0660	0.0660	\$1,469.41	\$468.61	\$0.00	\$468.61
814-181-81	15180	18		2B	1	4/26/96	11	0.0890	0.0890	\$1,469.41	\$468.61	\$0.00	\$468.61
814-181-82	15180	9		2B	1	5/17/96	11	0.0640	0.0640	\$1,469.41	\$468.61	\$0.00	\$468.61
814-181-84	15180	K		EX	0		0	0.5120	0.0000	\$0.00	\$0.00	\$0.00	\$0.00
814-181-85	15180	A		EX	0		0	1.2590	0.0000	\$0.00	\$0.00	\$0.00	\$0.00
814-181-86	15180	por G		EX	0		0	0.1600	0.0000	\$0.00	\$0.00	\$0.00	\$0.00
814-182-01	15152	56		2B	1	6/19/97	11	0.0530	0.0530	\$1,469.41	\$468.61	\$0.00	\$468.61
814-182-02	15152	55		2B	1	6/19/97	11	0.0600	0.0600	\$1,469.41	\$468.61	\$0.00	\$468.61
814-182-03	15152	54		2B	1	6/18/97	11	0.0710	0.0710	\$1,469.41	\$468.61	\$0.00	\$468.61
814-182-04	15152	53		2B	1	6/12/97	11	0.0600	0.0600	\$1,469.41	\$468.61	\$0.00	\$468.61
814-182-05	15152	52		2B	1	7/4/97	11	0.0610	0.0610	\$1,469.41	\$468.61	\$0.00	\$468.61
814-182-06	15152	51		2B	1	6/24/97	11	0.0580	0.0580	\$1,469.41	\$468.61	\$0.00	\$468.61
814-182-07	15152	50		2B	1	7/4/97	11	0.0520	0.0520	\$1,469.41	\$468.61	\$0.00	\$468.61

**COMMUNITY FACILITIES DISTRICT NO. 86-1
OF THE COUNTY OF ORANGE
(RANCHO SANTA MARGARITA)**

FISCAL YEAR 2012-13 SPECIAL TAX LEVY

9:26:56AM

ASSESSOR PARCEL NUMBER	TRACT	LOT	UNIT	TAX CLASS	NBR UNITS	PERMIT DATE	BLDG SQ FT	PARCEL ACRES	TAXABLE ACRES	MAXIMUM TABLE 1/UNDEV SPECIAL TAX	STEP 1 SPECIAL TAX	STEP 2 SPECIAL TAX	2012-13 SPECIAL TAX
814-182-08	15152	49		2B	1	7/4/97	11	0.0520	0.0520	\$1,469.41	\$468.61	\$0.00	\$468.61
814-182-09	15152	48		2B	1	7/4/97	11	0.0520	0.0520	\$1,469.41	\$468.61	\$0.00	\$468.61
814-182-10	15152	47		2B	1	7/4/97	11	0.0520	0.0520	\$1,469.41	\$468.61	\$0.00	\$468.61
814-182-11	15152	46		2B	1	7/4/97	11	0.0630	0.0630	\$1,469.41	\$468.61	\$0.00	\$468.61
814-182-12	15152	45		2B	1	7/4/97	11	0.0580	0.0580	\$1,469.41	\$468.61	\$0.00	\$468.61
814-182-13	15152	44		2B	1	6/25/97	11	0.0520	0.0520	\$1,469.41	\$468.61	\$0.00	\$468.61
814-182-14	15152	43		2B	1	7/4/97	11	0.0520	0.0520	\$1,469.41	\$468.61	\$0.00	\$468.61
814-182-15	15152	42		2B	1	7/4/97	11	0.0520	0.0520	\$1,469.41	\$468.61	\$0.00	\$468.61
814-182-16	15152	41		2B	1	7/4/97	11	0.0520	0.0520	\$1,469.41	\$468.61	\$0.00	\$468.61
814-182-17	15152	40		2B	1	7/4/97	11	0.0520	0.0520	\$1,469.41	\$468.61	\$0.00	\$468.61
814-182-18	15152	39		2B	1	7/4/97	11	0.0520	0.0520	\$1,469.41	\$468.61	\$0.00	\$468.61
814-182-19	15152	38		2B	1	6/5/97	11	0.0760	0.0760	\$1,469.41	\$468.61	\$0.00	\$468.61
814-182-20	15152	37		2B	1	6/5/97	11	0.0660	0.0660	\$1,469.41	\$468.61	\$0.00	\$468.61
814-182-21	15152	36		2B	1	7/4/97	11	0.0590	0.0590	\$1,469.41	\$468.61	\$0.00	\$468.61
814-182-22	15152	35		2B	1	7/4/97	11	0.0670	0.0670	\$1,469.41	\$468.61	\$0.00	\$468.61
814-182-23	15152	34		2B	1	7/4/97	11	0.0520	0.0520	\$1,469.41	\$468.61	\$0.00	\$468.61
814-182-24	15152	33		2B	1	7/4/97	11	0.0620	0.0620	\$1,469.41	\$468.61	\$0.00	\$468.61
814-182-25	15152	32		2B	1	7/4/97	11	0.0520	0.0520	\$1,469.41	\$468.61	\$0.00	\$468.61
814-182-26	15152	24		2B	1	7/4/97	11	0.0660	0.0660	\$1,469.41	\$468.61	\$0.00	\$468.61
814-182-27	15152	25		2B	1	7/4/97	11	0.0580	0.0580	\$1,469.41	\$468.61	\$0.00	\$468.61
814-182-28	15152	26		2B	1	7/4/97	11	0.0520	0.0520	\$1,469.41	\$468.61	\$0.00	\$468.61
814-182-29	15152	31		2B	1	7/4/97	11	0.0520	0.0520	\$1,469.41	\$468.61	\$0.00	\$468.61
814-182-30	15152	30		2B	1	7/4/97	11	0.0520	0.0520	\$1,469.41	\$468.61	\$0.00	\$468.61
814-182-31	15152	29		2B	1	7/4/97	11	0.0520	0.0520	\$1,469.41	\$468.61	\$0.00	\$468.61
814-182-32	15152	28		2B	1	7/4/97	11	0.0660	0.0660	\$1,469.41	\$468.61	\$0.00	\$468.61
814-182-33	15152	27		2B	1	7/4/97	11	0.0620	0.0620	\$1,469.41	\$468.61	\$0.00	\$468.61
814-182-34	15152	23		2B	1	7/4/97	11	0.0520	0.0520	\$1,469.41	\$468.61	\$0.00	\$468.61
814-182-35	15152	22		2B	1	7/4/97	11	0.0520	0.0520	\$1,469.41	\$468.61	\$0.00	\$468.61
814-182-36	15152	21		2B	1	7/4/97	11	0.0520	0.0520	\$1,469.41	\$468.61	\$0.00	\$468.61
814-182-37	15152	20		2B	1	7/4/97	11	0.0560	0.0560	\$1,469.41	\$468.61	\$0.00	\$468.61
814-182-38	15152	19		2B	1	7/4/97	11	0.0520	0.0520	\$1,469.41	\$468.61	\$0.00	\$468.61
814-182-39	15152	18		2B	1	7/4/97	11	0.0520	0.0520	\$1,469.41	\$468.61	\$0.00	\$468.61
814-182-40	15152	17		2B	1	7/4/97	11	0.0750	0.0750	\$1,469.41	\$468.61	\$0.00	\$468.61
814-182-41	15152	16		2B	1	7/4/97	11	0.0630	0.0630	\$1,469.41	\$468.61	\$0.00	\$468.61
814-182-42	15152	15		2B	1	7/4/97	11	0.0520	0.0520	\$1,469.41	\$468.61	\$0.00	\$468.61

**COMMUNITY FACILITIES DISTRICT NO. 86-1
OF THE COUNTY OF ORANGE
(RANCHO SANTA MARGARITA)**

FISCAL YEAR 2012-13 SPECIAL TAX LEVY

9:26:56AM

ASSESSOR PARCEL NUMBER	TRACT	LOT	UNIT	TAX CLASS	NBR UNITS	PERMIT DATE	BLDG SQ FT	PARCEL ACRES	TAXABLE ACRES	MAXIMUM	STEP 1	STEP 2	2012-13
										TABLE 1/UNDEV SPECIAL TAX	SPECIAL TAX	SPECIAL TAX	SPECIAL TAX
814-182-43	15152	14		2B	1	7/4/97	11	0.0520	0.0520	\$1,469.41	\$468.61	\$0.00	\$468.61
814-182-44	15152	13		2B	1	7/4/97	11	0.0580	0.0580	\$1,469.41	\$468.61	\$0.00	\$468.61
814-182-45	15152	12		2B	1	7/4/97	11	0.0790	0.0790	\$1,469.41	\$468.61	\$0.00	\$468.61
814-182-46	15152	11		2B	1	7/4/97	11	0.0610	0.0610	\$1,469.41	\$468.61	\$0.00	\$468.61
814-182-47	15152	10		2B	1	7/4/97	11	0.0610	0.0610	\$1,469.41	\$468.61	\$0.00	\$468.61
814-182-48	15152	9		2B	1	7/4/97	11	0.0760	0.0760	\$1,469.41	\$468.61	\$0.00	\$468.61
814-182-49	15152	8		2B	1	7/4/97	11	0.0750	0.0750	\$1,469.41	\$468.61	\$0.00	\$468.61
814-182-50	15152	7		2B	1	7/4/97	11	0.0650	0.0650	\$1,469.41	\$468.61	\$0.00	\$468.61
814-182-51	15152	6		2B	1	7/4/97	11	0.0650	0.0650	\$1,469.41	\$468.61	\$0.00	\$468.61
814-182-52	15152	5		2B	1	7/4/97	11	0.0650	0.0650	\$1,469.41	\$468.61	\$0.00	\$468.61
814-182-53	15152	4		2B	1	7/4/97	11	0.0670	0.0670	\$1,469.41	\$468.61	\$0.00	\$468.61
814-182-54	15152	3		2B	1	7/4/97	11	0.0690	0.0690	\$1,469.41	\$468.61	\$0.00	\$468.61
814-182-55	15152	2		2B	1	7/4/97	11	0.0910	0.0910	\$1,469.41	\$468.61	\$0.00	\$468.61
814-182-56	15152	1		2B	1	7/4/97	11	0.0020	0.0020	\$1,469.41	\$468.61	\$0.00	\$468.61
814-182-57	15152	B		EX	0		0	0.0170	0.0000	\$0.00	\$0.00	\$0.00	\$0.00
814-182-58	15152	C		EX	0		0	0.0850	0.0000	\$0.00	\$0.00	\$0.00	\$0.00
814-182-59	15152	D		EX	0		0	0.2870	0.0000	\$0.00	\$0.00	\$0.00	\$0.00
814-182-60	15152	I		EX	0		0	0.0020	0.0000	\$0.00	\$0.00	\$0.00	\$0.00
814-182-61	15152	E		EX	0		0	0.2600	0.0000	\$0.00	\$0.00	\$0.00	\$0.00
814-182-62	15152	A		EX	0		0	0.6470	0.0000	\$0.00	\$0.00	\$0.00	\$0.00
814-182-63	15152	F		EX	0		0	0.5770	0.0000	\$0.00	\$0.00	\$0.00	\$0.00
814-182-64	15152	G		EX	0		0	0.1140	0.0000	\$0.00	\$0.00	\$0.00	\$0.00
814-182-65	15152	H		EX	0		0	0.3500	0.0000	\$0.00	\$0.00	\$0.00	\$0.00
814-281-01				EX	0		0	0.1130	0.0000	\$0.00	\$0.00	\$0.00	\$0.00
814-281-07				EX	0		0	0.5883	0.0000	\$0.00	\$0.00	\$0.00	\$0.00
814-281-08	13000	A		EX	0		0	0.2060	0.0000	\$0.00	\$0.00	\$0.00	\$0.00
814-281-09				EX	0		0	0.5640	0.0000	\$0.00	\$0.00	\$0.00	\$0.00
814-281-10				EX	0		0	0.3321	0.0000	\$0.00	\$0.00	\$0.00	\$0.00
833-111-01	12571	B		EX	0		0	0.0000	0.0000	\$0.00	\$0.00	\$0.00	\$0.00
833-111-02				1A	1		0	0.0000	0.0000	\$2,148.66	\$685.23	\$0.00	\$685.23
833-111-03				1A	1		0	0.0000	0.0000	\$2,148.66	\$685.23	\$0.00	\$685.23
833-111-04				1A	1		0	0.0000	0.0000	\$2,148.66	\$685.23	\$0.00	\$685.23
833-111-05				1A	1		0	0.0000	0.0000	\$2,148.66	\$685.23	\$0.00	\$685.23
833-111-06				1A	1		0	0.0000	0.0000	\$2,148.66	\$685.23	\$0.00	\$685.23
833-111-07				1A	1		0	0.0000	0.0000	\$2,148.66	\$685.23	\$0.00	\$685.23

COMMUNITY FACILITIES DISTRICT NO. 86-1
OF THE COUNTY OF ORANGE
(RANCHO SANTA MARGARITA)

FISCAL YEAR 2012-13 SPECIAL TAX LEVY

9:26:56AM

ASSESSOR PARCEL NUMBER	TRACT	LOT	UNIT	TAX CLASS	NBR UNITS	PERMIT DATE	BLDG SQ FT	PARCEL ACRES	TAXABLE ACRES	MAXIMUM	STEP 1	STEP 2	2012-13
										TABLE 1/UNDEV SPECIAL TAX	SPECIAL TAX	SPECIAL TAX	SPECIAL TAX
833-111-08				1A	1		0	0.0000	0.0000	\$2,148.66	\$685.23	\$0.00	\$685.23
833-111-09				1A	1		0	0.0000	0.0000	\$2,148.66	\$685.23	\$0.00	\$685.23
833-111-10				1A	1		0	0.0000	0.0000	\$2,148.66	\$685.23	\$0.00	\$685.23
833-111-11				1A	1		0	0.0000	0.0000	\$2,148.66	\$685.23	\$0.00	\$685.23
833-111-12				1A	1		0	0.0000	0.0000	\$2,148.66	\$685.23	\$0.00	\$685.23
833-111-13				1A	1		0	0.0000	0.0000	\$2,148.66	\$685.23	\$0.00	\$685.23
833-111-14				1A	1		0	0.0000	0.0000	\$2,148.66	\$685.23	\$0.00	\$685.23
833-111-15				1A	1		0	0.0000	0.0000	\$2,148.66	\$685.23	\$0.00	\$685.23
833-111-16				1A	1		0	0.0000	0.0000	\$2,148.66	\$685.23	\$0.00	\$685.23
833-111-17				1A	1		0	0.0000	0.0000	\$2,148.66	\$685.23	\$0.00	\$685.23
833-111-18				1A	1		0	0.0000	0.0000	\$2,148.66	\$685.23	\$0.00	\$685.23
833-111-19				1A	1		0	0.0000	0.0000	\$2,148.66	\$685.23	\$0.00	\$685.23
833-111-20				1A	1		0	0.0000	0.0000	\$2,148.66	\$685.23	\$0.00	\$685.23
833-111-21				1A	1		0	0.0000	0.0000	\$2,148.66	\$685.23	\$0.00	\$685.23
833-111-22				1A	1		0	0.0000	0.0000	\$2,148.66	\$685.23	\$0.00	\$685.23
833-111-23				1A	1		0	0.0000	0.0000	\$2,148.66	\$685.23	\$0.00	\$685.23
833-111-24				1A	1		0	0.0000	0.0000	\$2,148.66	\$685.23	\$0.00	\$685.23
833-111-25				1A	1		0	0.0000	0.0000	\$2,148.66	\$685.23	\$0.00	\$685.23
833-111-26				1A	1		0	0.0000	0.0000	\$2,148.66	\$685.23	\$0.00	\$685.23
833-111-27	12380	A		EX	0		0	0.0000	0.0000	\$0.00	\$0.00	\$0.00	\$0.00
833-111-28				1A	1		0	0.0000	0.0000	\$2,148.66	\$685.23	\$0.00	\$685.23
833-111-29				1A	1		0	0.0000	0.0000	\$2,148.66	\$685.23	\$0.00	\$685.23
833-111-30				1A	1		0	0.0000	0.0000	\$2,148.66	\$685.23	\$0.00	\$685.23
833-111-31				1A	1		0	0.0000	0.0000	\$2,148.66	\$685.23	\$0.00	\$685.23
833-111-32				1A	1		0	0.0000	0.0000	\$2,148.66	\$685.23	\$0.00	\$685.23
833-111-33				1A	1		0	0.0000	0.0000	\$2,148.66	\$685.23	\$0.00	\$685.23
833-111-34				1A	1		0	0.0000	0.0000	\$2,148.66	\$685.23	\$0.00	\$685.23
833-111-35				1A	1		0	0.0000	0.0000	\$2,148.66	\$685.23	\$0.00	\$685.23
833-111-36				1A	1		0	0.0000	0.0000	\$2,148.66	\$685.23	\$0.00	\$685.23
833-111-37				1A	1		0	0.0000	0.0000	\$2,148.66	\$685.23	\$0.00	\$685.23
833-111-38				1A	1		0	0.0000	0.0000	\$2,148.66	\$685.23	\$0.00	\$685.23
833-111-39				1A	1		0	0.0000	0.0000	\$2,148.66	\$685.23	\$0.00	\$685.23
833-111-40				1A	1		0	0.0000	0.0000	\$2,148.66	\$685.23	\$0.00	\$685.23
833-111-41				1A	1		0	0.0000	0.0000	\$2,148.66	\$685.23	\$0.00	\$685.23
833-111-42				1A	1		0	0.0000	0.0000	\$2,148.66	\$685.23	\$0.00	\$685.23

COMMUNITY FACILITIES DISTRICT NO. 86-1
 OF THE COUNTY OF ORANGE
 (RANCHO SANTA MARGARITA)

FISCAL YEAR 2012-13 SPECIAL TAX LEVY

9:26:56AM

ASSESSOR PARCEL NUMBER	TRACT	LOT	UNIT	TAX CLASS	NBR UNITS	PERMIT DATE	BLDG SQ FT	PARCEL ACRES	TAXABLE ACRES	MAXIMUM	STEP 1 SPECIAL TAX	STEP 2 SPECIAL TAX	2012-13 SPECIAL TAX
										TABLE 1/UNDEV SPECIAL TAX			
833-111-43				1A	1		0	0.0000	0.0000	\$2,148.66	\$685.23	\$0.00	\$685.23
833-111-44				1A	1		0	0.0000	0.0000	\$2,148.66	\$685.23	\$0.00	\$685.23
833-111-45				1A	1		0	0.0000	0.0000	\$2,148.66	\$685.23	\$0.00	\$685.23
833-111-46				1A	1		0	0.0000	0.0000	\$2,148.66	\$685.23	\$0.00	\$685.23
833-111-47	12380	B		EX	0		0	0.0000	0.0000	\$0.00	\$0.00	\$0.00	\$0.00
833-111-48				1A	1		0	0.0000	0.0000	\$2,148.66	\$685.23	\$0.00	\$685.23
833-111-49				1A	1		0	0.0000	0.0000	\$2,148.66	\$685.23	\$0.00	\$685.23
833-111-50				1A	1		0	0.0000	0.0000	\$2,148.66	\$685.23	\$0.00	\$685.23
833-111-51				1A	1		0	0.0000	0.0000	\$2,148.66	\$685.23	\$0.00	\$685.23
833-111-52				1A	1		0	0.0000	0.0000	\$2,148.66	\$685.23	\$0.00	\$685.23
833-112-01	12571	A		EX	0		0	0.0000	0.0000	\$0.00	\$0.00	\$0.00	\$0.00
833-112-02	12380	C		EX	0		0	0.0000	0.0000	\$0.00	\$0.00	\$0.00	\$0.00
833-112-03				1A	1		0	0.0000	0.0000	\$2,148.66	\$685.23	\$0.00	\$685.23
833-112-04				1A	1		0	0.0000	0.0000	\$2,148.66	\$685.23	\$0.00	\$685.23
833-112-05				1A	1		0	0.0000	0.0000	\$2,148.66	\$685.23	\$0.00	\$685.23
833-112-06				1A	1		0	0.0000	0.0000	\$2,148.66	\$685.23	\$0.00	\$685.23
833-112-07				1A	1		0	0.0000	0.0000	\$2,148.66	\$685.23	\$0.00	\$685.23
833-112-08				1A	1		0	0.0000	0.0000	\$2,148.66	\$685.23	\$0.00	\$685.23
833-121-01				1A	1		0	0.0000	0.0000	\$2,148.66	\$685.23	\$0.00	\$685.23
833-121-02				1A	1		0	0.0000	0.0000	\$2,148.66	\$685.23	\$0.00	\$685.23
833-121-03				1A	1		0	0.0000	0.0000	\$2,148.66	\$685.23	\$0.00	\$685.23
833-121-04				1A	1		0	0.0000	0.0000	\$2,148.66	\$685.23	\$0.00	\$685.23
833-121-05				1A	1		0	0.0000	0.0000	\$2,148.66	\$685.23	\$0.00	\$685.23
833-121-06				1A	1		0	0.0000	0.0000	\$2,148.66	\$685.23	\$0.00	\$685.23
833-121-07				1A	1		0	0.0000	0.0000	\$2,148.66	\$685.23	\$0.00	\$685.23
833-121-08				1A	1		0	0.0000	0.0000	\$2,148.66	\$685.23	\$0.00	\$685.23
833-121-09				1A	1		0	0.0000	0.0000	\$2,148.66	\$685.23	\$0.00	\$685.23
833-121-10				1A	1		0	0.0000	0.0000	\$2,148.66	\$685.23	\$0.00	\$685.23
833-121-11				1A	1		0	0.0000	0.0000	\$2,148.66	\$685.23	\$0.00	\$685.23
833-121-12				1A	1		0	0.0000	0.0000	\$2,148.66	\$685.23	\$0.00	\$685.23
833-121-13				1A	1		0	0.0000	0.0000	\$2,148.66	\$685.23	\$0.00	\$685.23
833-121-14				1A	1		0	0.0000	0.0000	\$2,148.66	\$685.23	\$0.00	\$685.23
833-121-15				1A	1		0	0.0000	0.0000	\$2,148.66	\$685.23	\$0.00	\$685.23
833-121-16				1A	1		0	0.0000	0.0000	\$2,148.66	\$685.23	\$0.00	\$685.23
833-121-17				1A	1		0	0.0000	0.0000	\$2,148.66	\$685.23	\$0.00	\$685.23

COMMUNITY FACILITIES DISTRICT NO. 86-1
 OF THE COUNTY OF ORANGE
 (RANCHO SANTA MARGARITA)

FISCAL YEAR 2012-13 SPECIAL TAX LEVY

9:26:56AM

ASSESSOR PARCEL NUMBER	TRACT	LOT	UNIT	TAX CLASS	NBR UNITS	PERMIT DATE	BLDG SQ FT	PARCEL ACRES	TAXABLE ACRES	MAXIMUM	STEP 1 SPECIAL TAX	STEP 2 SPECIAL TAX	2012-13 SPECIAL TAX
										TABLE 1/UNDEV SPECIAL TAX			
833-121-18				1A	1		0	0.0000	0.0000	\$2,148.66	\$685.23	\$0.00	\$685.23
833-121-19				1A	1		0	0.0000	0.0000	\$2,148.66	\$685.23	\$0.00	\$685.23
833-121-20				1A	1		0	0.0000	0.0000	\$2,148.66	\$685.23	\$0.00	\$685.23
833-121-21				1A	1		0	0.0000	0.0000	\$2,148.66	\$685.23	\$0.00	\$685.23
833-121-22				1A	1		0	0.0000	0.0000	\$2,148.66	\$685.23	\$0.00	\$685.23
833-121-23				1A	1		0	0.0000	0.0000	\$2,148.66	\$685.23	\$0.00	\$685.23
833-121-24				1A	1		0	0.0000	0.0000	\$2,148.66	\$685.23	\$0.00	\$685.23
833-121-25				1A	1		0	0.0000	0.0000	\$2,148.66	\$685.23	\$0.00	\$685.23
833-121-26				1A	1		0	0.0000	0.0000	\$2,148.66	\$685.23	\$0.00	\$685.23
833-121-27				1A	1		0	0.0000	0.0000	\$2,148.66	\$685.23	\$0.00	\$685.23
833-121-28				1A	1		0	0.0000	0.0000	\$2,148.66	\$685.23	\$0.00	\$685.23
833-121-29				1A	1		0	0.0000	0.0000	\$2,148.66	\$685.23	\$0.00	\$685.23
833-121-30				1A	1		0	0.0000	0.0000	\$2,148.66	\$685.23	\$0.00	\$685.23
833-121-31				1A	1		0	0.0000	0.0000	\$2,148.66	\$685.23	\$0.00	\$685.23
833-121-32				1A	1		0	0.0000	0.0000	\$2,148.66	\$685.23	\$0.00	\$685.23
833-121-33				1A	1		0	0.0000	0.0000	\$2,148.66	\$685.23	\$0.00	\$685.23
833-121-34				1A	1		0	0.0000	0.0000	\$2,148.66	\$685.23	\$0.00	\$685.23
833-121-35				1A	1		0	0.0000	0.0000	\$2,148.66	\$685.23	\$0.00	\$685.23
833-121-36				1A	1		0	0.0000	0.0000	\$2,148.66	\$685.23	\$0.00	\$685.23
833-121-37				1A	1		0	0.0000	0.0000	\$2,148.66	\$685.23	\$0.00	\$685.23
833-121-38				1A	1		0	0.0000	0.0000	\$2,148.66	\$685.23	\$0.00	\$685.23
833-121-39				1A	1		0	0.0000	0.0000	\$2,148.66	\$685.23	\$0.00	\$685.23
833-121-40				1A	1		0	0.0000	0.0000	\$2,148.66	\$685.23	\$0.00	\$685.23
833-121-41				1A	1		0	0.0000	0.0000	\$2,148.66	\$685.23	\$0.00	\$685.23
833-121-42				1A	1		0	0.0000	0.0000	\$2,148.66	\$685.23	\$0.00	\$685.23
833-121-43				1A	1		0	0.0000	0.0000	\$2,148.66	\$685.23	\$0.00	\$685.23
833-121-44				1A	1		0	0.0000	0.0000	\$2,148.66	\$685.23	\$0.00	\$685.23
833-121-45				1A	1		0	0.0000	0.0000	\$2,148.66	\$685.23	\$0.00	\$685.23
833-121-46				1A	1		0	0.0000	0.0000	\$2,148.66	\$685.23	\$0.00	\$685.23
833-121-47				1A	1		0	0.0000	0.0000	\$2,148.66	\$685.23	\$0.00	\$685.23
833-121-48	12572	A		EX	0		0	0.0000	0.0000	\$0.00	\$0.00	\$0.00	\$0.00
833-122-01				1A	1		0	0.0000	0.0000	\$2,148.66	\$685.23	\$0.00	\$685.23
833-122-02				1A	1		0	0.0000	0.0000	\$2,148.66	\$685.23	\$0.00	\$685.23
833-122-03				1A	1		0	0.0000	0.0000	\$2,148.66	\$685.23	\$0.00	\$685.23
833-122-04				1A	1		0	0.0000	0.0000	\$2,148.66	\$685.23	\$0.00	\$685.23

COMMUNITY FACILITIES DISTRICT NO. 86-1
 OF THE COUNTY OF ORANGE
 (RANCHO SANTA MARGARITA)

FISCAL YEAR 2012-13 SPECIAL TAX LEVY

9:26:56AM

ASSESSOR PARCEL NUMBER	TRACT	LOT	UNIT	TAX CLASS	NBR UNITS	PERMIT DATE	BLDG SQ FT	PARCEL ACRES	TAXABLE ACRES	MAXIMUM TABLE 1/UNDEV SPECIAL TAX	STEP 1 SPECIAL TAX	STEP 2 SPECIAL TAX	2012-13 SPECIAL TAX
833-122-05				1A	1		0	0.0000	0.0000	\$2,148.66	\$685.23	\$0.00	\$685.23
833-122-06	12572	B		EX	0		0	0.0000	0.0000	\$0.00	\$0.00	\$0.00	\$0.00
833-131-01	12521	C		EX	0		0	0.0000	0.0000	\$0.00	\$0.00	\$0.00	\$0.00
833-131-02				2A	1		0	0.0000	0.0000	\$1,746.66	\$557.03	\$0.00	\$557.03
833-131-03				2A	1		0	0.0000	0.0000	\$1,746.66	\$557.03	\$0.00	\$557.03
833-131-04				2A	1		0	0.0000	0.0000	\$1,746.66	\$557.03	\$0.00	\$557.03
833-131-05				2A	1		0	0.0000	0.0000	\$1,746.66	\$557.03	\$0.00	\$557.03
833-131-06				2A	1		0	0.0000	0.0000	\$1,746.66	\$557.03	\$0.00	\$557.03
833-131-07				2A	1		0	0.0000	0.0000	\$1,746.66	\$557.03	\$0.00	\$557.03
833-131-08				2A	1		0	0.0000	0.0000	\$1,746.66	\$557.03	\$0.00	\$557.03
833-131-09				2A	1		0	0.0000	0.0000	\$1,746.66	\$557.03	\$0.00	\$557.03
833-131-10				2A	1		0	0.0000	0.0000	\$1,746.66	\$557.03	\$0.00	\$557.03
833-131-11				2A	1		0	0.0000	0.0000	\$1,746.66	\$557.03	\$0.00	\$557.03
833-131-12				2A	1		0	0.0000	0.0000	\$1,746.66	\$557.03	\$0.00	\$557.03
833-131-13				2A	1		0	0.0000	0.0000	\$1,746.66	\$557.03	\$0.00	\$557.03
833-131-14				2A	1		0	0.0000	0.0000	\$1,746.66	\$557.03	\$0.00	\$557.03
833-131-15				2A	1		0	0.0000	0.0000	\$1,746.66	\$557.03	\$0.00	\$557.03
833-131-16				2A	1		0	0.0000	0.0000	\$1,746.66	\$557.03	\$0.00	\$557.03
833-131-17				2A	1		0	0.0000	0.0000	\$1,746.66	\$557.03	\$0.00	\$557.03
833-131-18				2A	1		0	0.0000	0.0000	\$1,746.66	\$557.03	\$0.00	\$557.03
833-131-19				2A	1		0	0.0000	0.0000	\$1,746.66	\$557.03	\$0.00	\$557.03
833-131-20				2A	1		0	0.0000	0.0000	\$1,746.66	\$557.03	\$0.00	\$557.03
833-131-21				2A	1		0	0.0000	0.0000	\$1,746.66	\$557.03	\$0.00	\$557.03
833-131-22				2A	1		0	0.0000	0.0000	\$1,746.66	\$557.03	\$0.00	\$557.03
833-131-23				2A	1		0	0.0000	0.0000	\$1,746.66	\$557.03	\$0.00	\$557.03
833-131-24				2A	1		0	0.0000	0.0000	\$1,746.66	\$557.03	\$0.00	\$557.03
833-131-25				2A	1		0	0.0000	0.0000	\$1,746.66	\$557.03	\$0.00	\$557.03
833-131-26				2A	1		0	0.0000	0.0000	\$1,746.66	\$557.03	\$0.00	\$557.03
833-131-27				2A	1		0	0.0000	0.0000	\$1,746.66	\$557.03	\$0.00	\$557.03
833-131-28				2A	1		0	0.0000	0.0000	\$1,746.66	\$557.03	\$0.00	\$557.03
833-131-29				2A	1		0	0.0000	0.0000	\$1,746.66	\$557.03	\$0.00	\$557.03
833-131-30				2A	1		0	0.0000	0.0000	\$1,746.66	\$557.03	\$0.00	\$557.03
833-131-31				2A	1		0	0.0000	0.0000	\$1,746.66	\$557.03	\$0.00	\$557.03
833-131-32				2A	1		0	0.0000	0.0000	\$1,746.66	\$557.03	\$0.00	\$557.03
833-131-33				2A	1		0	0.0000	0.0000	\$1,746.66	\$557.03	\$0.00	\$557.03

COMMUNITY FACILITIES DISTRICT NO. 86-1
 OF THE COUNTY OF ORANGE
 (RANCHO SANTA MARGARITA)

FISCAL YEAR 2012-13 SPECIAL TAX LEVY

9:26:56AM

ASSESSOR PARCEL NUMBER	TRACT	LOT	UNIT	TAX CLASS	NBR UNITS	PERMIT DATE	BLDG SQ FT	PARCEL ACRES	TAXABLE ACRES	MAXIMUM	STEP 1	STEP 2	2012-13
										TABLE 1/UNDEV SPECIAL TAX	SPECIAL TAX	SPECIAL TAX	SPECIAL TAX
833-131-34	12521	A		EX	0		0	0.0000	0.0000	\$0.00	\$0.00	\$0.00	\$0.00
833-131-35				2A	1		0	0.0000	0.0000	\$1,746.66	\$557.03	\$0.00	\$557.03
833-131-36				2A	1		0	0.0000	0.0000	\$1,746.66	\$557.03	\$0.00	\$557.03
833-131-37				2A	1		0	0.0000	0.0000	\$1,746.66	\$557.03	\$0.00	\$557.03
833-131-38				2A	1		0	0.0000	0.0000	\$1,746.66	\$557.03	\$0.00	\$557.03
833-131-39				2A	1		0	0.0000	0.0000	\$1,746.66	\$557.03	\$0.00	\$557.03
833-131-40				2A	1		0	0.0000	0.0000	\$1,746.66	\$557.03	\$0.00	\$557.03
833-131-41				2A	1		0	0.0000	0.0000	\$1,746.66	\$557.03	\$0.00	\$557.03
833-131-42				2A	1		0	0.0000	0.0000	\$1,746.66	\$557.03	\$0.00	\$557.03
833-131-43				2A	1		0	0.0000	0.0000	\$1,746.66	\$557.03	\$0.00	\$557.03
833-131-44				2A	1		0	0.0000	0.0000	\$1,746.66	\$557.03	\$0.00	\$557.03
833-131-45				2A	1		0	0.0000	0.0000	\$1,746.66	\$557.03	\$0.00	\$557.03
833-131-46				2A	1		0	0.0000	0.0000	\$1,746.66	\$557.03	\$0.00	\$557.03
833-131-47				2A	1		0	0.0000	0.0000	\$1,746.66	\$557.03	\$0.00	\$557.03
833-131-48				2A	1		0	0.0000	0.0000	\$1,746.66	\$557.03	\$0.00	\$557.03
833-131-49	12468	A		EX	0		0	0.0000	0.0000	\$0.00	\$0.00	\$0.00	\$0.00
833-131-50	12468	B		EX	0		0	0.0000	0.0000	\$0.00	\$0.00	\$0.00	\$0.00
833-132-01				2A	1		0	0.0000	0.0000	\$1,746.66	\$557.03	\$0.00	\$557.03
833-132-02				2A	1		0	0.0000	0.0000	\$1,746.66	\$557.03	\$0.00	\$557.03
833-132-03				2A	1		0	0.0000	0.0000	\$1,746.66	\$557.03	\$0.00	\$557.03
833-132-04				2A	1		0	0.0000	0.0000	\$1,746.66	\$557.03	\$0.00	\$557.03
833-132-05				2A	1		0	0.0000	0.0000	\$1,746.66	\$557.03	\$0.00	\$557.03
833-132-06				2A	1		0	0.0000	0.0000	\$1,746.66	\$557.03	\$0.00	\$557.03
833-132-07				2A	1		0	0.0000	0.0000	\$1,746.66	\$557.03	\$0.00	\$557.03
833-132-08				2A	1		0	0.0000	0.0000	\$1,746.66	\$557.03	\$0.00	\$557.03
833-132-09				2A	1		0	0.0000	0.0000	\$1,746.66	\$557.03	\$0.00	\$557.03
833-132-10				2A	1		0	0.0000	0.0000	\$1,746.66	\$557.03	\$0.00	\$557.03
833-132-11				2A	1		0	0.0000	0.0000	\$1,746.66	\$557.03	\$0.00	\$557.03
833-132-12				2A	1		0	0.0000	0.0000	\$1,746.66	\$557.03	\$0.00	\$557.03
833-132-13				2A	1		0	0.0000	0.0000	\$1,746.66	\$557.03	\$0.00	\$557.03
833-132-14				2A	1		0	0.0000	0.0000	\$1,746.66	\$557.03	\$0.00	\$557.03
833-132-15				2A	1		0	0.0000	0.0000	\$1,746.66	\$557.03	\$0.00	\$557.03
833-132-16				2A	1		0	0.0000	0.0000	\$1,746.66	\$557.03	\$0.00	\$557.03
833-132-17				2A	1		0	0.0000	0.0000	\$1,746.66	\$557.03	\$0.00	\$557.03
833-132-18				2A	1		0	0.0000	0.0000	\$1,746.66	\$557.03	\$0.00	\$557.03

COMMUNITY FACILITIES DISTRICT NO. 86-1
 OF THE COUNTY OF ORANGE
 (RANCHO SANTA MARGARITA)

FISCAL YEAR 2012-13 SPECIAL TAX LEVY

9:26:56AM

ASSESSOR PARCEL NUMBER	TRACT	LOT	UNIT	TAX CLASS	NBR UNITS	PERMIT DATE	BLDG SQ FT	PARCEL ACRES	TAXABLE ACRES	MAXIMUM TABLE 1/UNDEV SPECIAL TAX	STEP 1 SPECIAL TAX	STEP 2 SPECIAL TAX	2012-13 SPECIAL TAX
833-132-19				2A	1		0	0.0000	0.0000	\$1,746.66	\$557.03	\$0.00	\$557.03
833-132-20				2A	1		0	0.0000	0.0000	\$1,746.66	\$557.03	\$0.00	\$557.03
833-132-21				2A	1		0	0.0000	0.0000	\$1,746.66	\$557.03	\$0.00	\$557.03
833-132-22				2A	1		0	0.0000	0.0000	\$1,746.66	\$557.03	\$0.00	\$557.03
833-132-23				2A	1		0	0.0000	0.0000	\$1,746.66	\$557.03	\$0.00	\$557.03
833-132-24				2A	1		0	0.0000	0.0000	\$1,746.66	\$557.03	\$0.00	\$557.03
833-132-25				2A	1		0	0.0000	0.0000	\$1,746.66	\$557.03	\$0.00	\$557.03
833-132-26				2A	1		0	0.0000	0.0000	\$1,746.66	\$557.03	\$0.00	\$557.03
833-132-27				2A	1		0	0.0000	0.0000	\$1,746.66	\$557.03	\$0.00	\$557.03
833-132-28				2A	1		0	0.0000	0.0000	\$1,746.66	\$557.03	\$0.00	\$557.03
833-132-29				2A	1		0	0.0000	0.0000	\$1,746.66	\$557.03	\$0.00	\$557.03
833-132-30				2A	1		0	0.0000	0.0000	\$1,746.66	\$557.03	\$0.00	\$557.03
833-132-31				2A	1		0	0.0000	0.0000	\$1,746.66	\$557.03	\$0.00	\$557.03
833-132-32				2A	1		0	0.0000	0.0000	\$1,746.66	\$557.03	\$0.00	\$557.03
833-132-33				2A	1		0	0.0000	0.0000	\$1,746.66	\$557.03	\$0.00	\$557.03
833-132-34				2A	1		0	0.0000	0.0000	\$1,746.66	\$557.03	\$0.00	\$557.03
833-132-35				2A	1		0	0.0000	0.0000	\$1,746.66	\$557.03	\$0.00	\$557.03
833-132-36				2A	1		0	0.0000	0.0000	\$1,746.66	\$557.03	\$0.00	\$557.03
833-132-37				2A	1		0	0.0000	0.0000	\$1,746.66	\$557.03	\$0.00	\$557.03
833-132-38				2A	1		0	0.0000	0.0000	\$1,746.66	\$557.03	\$0.00	\$557.03
833-132-39				2A	1		0	0.0000	0.0000	\$1,746.66	\$557.03	\$0.00	\$557.03
833-132-40				2A	1		0	0.0000	0.0000	\$1,746.66	\$557.03	\$0.00	\$557.03
833-132-41				2A	1		0	0.0000	0.0000	\$1,746.66	\$557.03	\$0.00	\$557.03
833-132-42				2A	1		0	0.0000	0.0000	\$1,746.66	\$557.03	\$0.00	\$557.03
833-132-43				2A	1		0	0.0000	0.0000	\$1,746.66	\$557.03	\$0.00	\$557.03
833-132-44				2A	1		0	0.0000	0.0000	\$1,746.66	\$557.03	\$0.00	\$557.03
833-132-45				2A	1		0	0.0000	0.0000	\$1,746.66	\$557.03	\$0.00	\$557.03
833-132-46				2A	1		0	0.0000	0.0000	\$1,746.66	\$557.03	\$0.00	\$557.03
833-132-47				2A	1		0	0.0000	0.0000	\$1,746.66	\$557.03	\$0.00	\$557.03
833-132-48				2A	1		0	0.0000	0.0000	\$1,746.66	\$557.03	\$0.00	\$557.03
833-132-49				2A	1		0	0.0000	0.0000	\$1,746.66	\$557.03	\$0.00	\$557.03
833-132-50				2A	1		0	0.0000	0.0000	\$1,746.66	\$557.03	\$0.00	\$557.03
833-132-51				2A	1		0	0.0000	0.0000	\$1,746.66	\$557.03	\$0.00	\$557.03
833-132-52				2A	1		0	0.0000	0.0000	\$1,746.66	\$557.03	\$0.00	\$557.03
833-132-53				2A	1		0	0.0000	0.0000	\$1,746.66	\$557.03	\$0.00	\$557.03

COMMUNITY FACILITIES DISTRICT NO. 86-1
 OF THE COUNTY OF ORANGE
 (RANCHO SANTA MARGARITA)

FISCAL YEAR 2012-13 SPECIAL TAX LEVY

9:26:56AM

ASSESSOR PARCEL NUMBER	TRACT	LOT	UNIT	TAX CLASS	NBR UNITS	PERMIT DATE	BLDG SQ FT	PARCEL ACRES	TAXABLE ACRES	MAXIMUM	STEP 1 SPECIAL TAX	STEP 2 SPECIAL TAX	2012-13 SPECIAL TAX
										TABLE 1/UNDEV SPECIAL TAX			
833-132-54				2A	1		0	0.0000	0.0000	\$1,746.66	\$557.03	\$0.00	\$557.03
833-132-55				2A	1		0	0.0000	0.0000	\$1,746.66	\$557.03	\$0.00	\$557.03
833-132-56				2A	1		0	0.0000	0.0000	\$1,746.66	\$557.03	\$0.00	\$557.03
833-132-57				2A	1		0	0.0000	0.0000	\$1,746.66	\$557.03	\$0.00	\$557.03
833-132-58				2A	1		0	0.0000	0.0000	\$1,746.66	\$557.03	\$0.00	\$557.03
833-132-59				2A	1		0	0.0000	0.0000	\$1,746.66	\$557.03	\$0.00	\$557.03
833-132-60				2A	1		0	0.0000	0.0000	\$1,746.66	\$557.03	\$0.00	\$557.03
833-132-61				2A	1		0	0.0000	0.0000	\$1,746.66	\$557.03	\$0.00	\$557.03
833-132-62				2A	1		0	0.0000	0.0000	\$1,746.66	\$557.03	\$0.00	\$557.03
833-132-63				2A	1		0	0.0000	0.0000	\$1,746.66	\$557.03	\$0.00	\$557.03
833-132-64				2A	1		0	0.0000	0.0000	\$1,746.66	\$557.03	\$0.00	\$557.03
833-132-65				2A	1		0	0.0000	0.0000	\$1,746.66	\$557.03	\$0.00	\$557.03
833-132-66				2A	1		0	0.0000	0.0000	\$1,746.66	\$557.03	\$0.00	\$557.03
833-132-67				2A	1		0	0.0000	0.0000	\$1,746.66	\$557.03	\$0.00	\$557.03
833-133-01				2A	1		0	0.0000	0.0000	\$1,746.66	\$557.03	\$0.00	\$557.03
833-133-02				2A	1		0	0.0000	0.0000	\$1,746.66	\$557.03	\$0.00	\$557.03
833-133-03				2A	1		0	0.0000	0.0000	\$1,746.66	\$557.03	\$0.00	\$557.03
833-133-04				2A	1		0	0.0000	0.0000	\$1,746.66	\$557.03	\$0.00	\$557.03
833-133-05				2A	1		0	0.0000	0.0000	\$1,746.66	\$557.03	\$0.00	\$557.03
833-133-06				2A	1		0	0.0000	0.0000	\$1,746.66	\$557.03	\$0.00	\$557.03
833-133-07				2A	1		0	0.0000	0.0000	\$1,746.66	\$557.03	\$0.00	\$557.03
833-133-08	12521	B		EX	0		0	0.0000	0.0000	\$0.00	\$0.00	\$0.00	\$0.00
833-133-09				2A	1		0	0.0000	0.0000	\$1,746.66	\$557.03	\$0.00	\$557.03
833-133-10				2A	1		0	0.0000	0.0000	\$1,746.66	\$557.03	\$0.00	\$557.03
833-133-11				2A	1		0	0.0000	0.0000	\$1,746.66	\$557.03	\$0.00	\$557.03
833-133-12				2A	1		0	0.0000	0.0000	\$1,746.66	\$557.03	\$0.00	\$557.03
833-133-13				2A	1		0	0.0000	0.0000	\$1,746.66	\$557.03	\$0.00	\$557.03
833-133-14				2A	1		0	0.0000	0.0000	\$1,746.66	\$557.03	\$0.00	\$557.03
833-133-15				2A	1		0	0.0000	0.0000	\$1,746.66	\$557.03	\$0.00	\$557.03
833-133-16	12468	C		EX	0		0	0.0000	0.0000	\$0.00	\$0.00	\$0.00	\$0.00
833-141-01	12263			EX	0		0	0.0000	0.0000	\$0.00	\$0.00	\$0.00	\$0.00
833-141-02	12263	7		EX	0		0	0.0000	0.0000	\$0.00	\$0.00	\$0.00	\$0.00
833-141-03	12263	6		EX	0		0	0.0000	0.0000	\$0.00	\$0.00	\$0.00	\$0.00
833-143-04	12424	6		EX	0		0	0.0000	0.0000	\$0.00	\$0.00	\$0.00	\$0.00
833-144-01	12480	G		EX	0		0	0.0000	0.0000	\$0.00	\$0.00	\$0.00	\$0.00

**COMMUNITY FACILITIES DISTRICT NO. 86-1
OF THE COUNTY OF ORANGE
(RANCHO SANTA MARGARITA)**

FISCAL YEAR 2012-13 SPECIAL TAX LEVY

9:26:56AM

<u>ASSESSOR PARCEL NUMBER</u>	<u>TRACT</u>	<u>LOT</u>	<u>UNIT</u>	<u>TAX CLASS</u>	<u>NBR UNITS</u>	<u>PERMIT DATE</u>	<u>BLDG SQ FT</u>	<u>PARCEL ACRES</u>	<u>TAXABLE ACRES</u>	<u>MAXIMUM TABLE 1/UNDEV SPECIAL TAX</u>	<u>STEP 1 SPECIAL TAX</u>	<u>STEP 2 SPECIAL TAX</u>	<u>2012-13 SPECIAL TAX</u>
833-144-02	12480	H		EX	0		0	0.0000	0.0000	\$0.00	\$0.00	\$0.00	\$0.00
833-144-05	12480	I		EX	0		0	0.0000	0.0000	\$0.00	\$0.00	\$0.00	\$0.00
833-144-07	12480	J		EX	0		0	0.0000	0.0000	\$0.00	\$0.00	\$0.00	\$0.00
833-144-08	12480	B		EX	0		0	0.0000	0.0000	\$0.00	\$0.00	\$0.00	\$0.00
833-144-10	12480	A		EX	0		0	0.0000	0.0000	\$0.00	\$0.00	\$0.00	\$0.00
833-144-12	12480	F		EX	0		0	0.0000	0.0000	\$0.00	\$0.00	\$0.00	\$0.00
833-144-13	12480	E		EX	0		0	0.0000	0.0000	\$0.00	\$0.00	\$0.00	\$0.00
833-144-14	12480	12		EX	0		0	0.0000	0.0000	\$0.00	\$0.00	\$0.00	\$0.00
833-144-15	12480	D		EX	0		0	0.0000	0.0000	\$0.00	\$0.00	\$0.00	\$0.00
833-144-16	12480	C		EX	0		0	0.0000	0.0000	\$0.00	\$0.00	\$0.00	\$0.00
833-151-01				EX	0		0	0.0000	0.0000	\$0.00	\$0.00	\$0.00	\$0.00
833-151-02				3B	216		0	0.0000	0.0000	\$188,638.84	\$60,158.93	\$0.00	\$60,158.93
833-151-03				3B	284		0	0.0000	0.0000	\$248,025.15	\$79,097.86	\$0.00	\$79,097.86
833-161-01	12379	A		EX	0		0	0.0000	0.0000	\$0.00	\$0.00	\$0.00	\$0.00
833-161-02	12596	A		EX	0		0	0.0000	0.0000	\$0.00	\$0.00	\$0.00	\$0.00
833-161-03				2A	1		0	0.0000	0.0000	\$1,746.66	\$557.03	\$0.00	\$557.03
833-161-04				2A	1		0	0.0000	0.0000	\$1,746.66	\$557.03	\$0.00	\$557.03
833-161-05				2A	1		0	0.0000	0.0000	\$1,746.66	\$557.03	\$0.00	\$557.03
833-161-06				2A	1		0	0.0000	0.0000	\$1,746.66	\$557.03	\$0.00	\$557.03
833-161-07				2A	1		0	0.0000	0.0000	\$1,746.66	\$557.03	\$0.00	\$557.03
833-161-08				2A	1		0	0.0000	0.0000	\$1,746.66	\$557.03	\$0.00	\$557.03
833-161-09				2A	1		0	0.0000	0.0000	\$1,746.66	\$557.03	\$0.00	\$557.03
833-161-10				2A	1		0	0.0000	0.0000	\$1,746.66	\$557.03	\$0.00	\$557.03
833-161-11				2A	1		0	0.0000	0.0000	\$1,746.66	\$557.03	\$0.00	\$557.03
833-161-12				2A	1		0	0.0000	0.0000	\$1,746.66	\$557.03	\$0.00	\$557.03
833-161-13				2A	1		0	0.0000	0.0000	\$1,746.66	\$557.03	\$0.00	\$557.03
833-161-14				2A	1		0	0.0000	0.0000	\$1,746.66	\$557.03	\$0.00	\$557.03
833-161-15				2A	1		0	0.0000	0.0000	\$1,746.66	\$557.03	\$0.00	\$557.03
833-161-16				2A	1		0	0.0000	0.0000	\$1,746.66	\$557.03	\$0.00	\$557.03
833-161-17				2A	1		0	0.0000	0.0000	\$1,746.66	\$557.03	\$0.00	\$557.03
833-161-18				2A	1		0	0.0000	0.0000	\$1,746.66	\$557.03	\$0.00	\$557.03
833-161-19				2A	1		0	0.0000	0.0000	\$1,746.66	\$557.03	\$0.00	\$557.03
833-161-20				2A	1		0	0.0000	0.0000	\$1,746.66	\$557.03	\$0.00	\$557.03
833-161-21				2A	1		0	0.0000	0.0000	\$1,746.66	\$557.03	\$0.00	\$557.03
833-161-22				2A	1		0	0.0000	0.0000	\$1,746.66	\$557.03	\$0.00	\$557.03

COMMUNITY FACILITIES DISTRICT NO. 86-1
 OF THE COUNTY OF ORANGE
 (RANCHO SANTA MARGARITA)

FISCAL YEAR 2012-13 SPECIAL TAX LEVY

9:26:56AM

ASSESSOR PARCEL NUMBER	TRACT	LOT	UNIT	TAX CLASS	NBR UNITS	PERMIT DATE	BLDG SQ FT	PARCEL ACRES	TAXABLE ACRES	MAXIMUM	STEP 1 SPECIAL TAX	STEP 2 SPECIAL TAX	2012-13 SPECIAL TAX
										TABLE 1/UNDEV SPECIAL TAX			
833-161-23				2A	1		0	0.0000	0.0000	\$1,746.66	\$557.03	\$0.00	\$557.03
833-161-24				2A	1		0	0.0000	0.0000	\$1,746.66	\$557.03	\$0.00	\$557.03
833-161-25				2A	1		0	0.0000	0.0000	\$1,746.66	\$557.03	\$0.00	\$557.03
833-161-26				2A	1		0	0.0000	0.0000	\$1,746.66	\$557.03	\$0.00	\$557.03
833-161-27				2A	1		0	0.0000	0.0000	\$1,746.66	\$557.03	\$0.00	\$557.03
833-161-28				2A	1		0	0.0000	0.0000	\$1,746.66	\$557.03	\$0.00	\$557.03
833-161-29	12579	B		EX	0		0	0.0000	0.0000	\$0.00	\$0.00	\$0.00	\$0.00
833-162-01				2A	1		0	0.0000	0.0000	\$1,746.66	\$557.03	\$0.00	\$557.03
833-162-02				2A	1		0	0.0000	0.0000	\$1,746.66	\$557.03	\$0.00	\$557.03
833-162-03				2A	1		0	0.0000	0.0000	\$1,746.66	\$557.03	\$0.00	\$557.03
833-162-04				2A	1		0	0.0000	0.0000	\$1,746.66	\$557.03	\$0.00	\$557.03
833-162-05				2A	1		0	0.0000	0.0000	\$1,746.66	\$557.03	\$0.00	\$557.03
833-162-06				2A	1		0	0.0000	0.0000	\$1,746.66	\$557.03	\$0.00	\$557.03
833-162-07				2A	1		0	0.0000	0.0000	\$1,746.66	\$557.03	\$0.00	\$557.03
833-162-08				2A	1		0	0.0000	0.0000	\$1,746.66	\$557.03	\$0.00	\$557.03
833-162-09				2A	1		0	0.0000	0.0000	\$1,746.66	\$557.03	\$0.00	\$557.03
833-162-10				2A	1		0	0.0000	0.0000	\$1,746.66	\$557.03	\$0.00	\$557.03
833-162-11				2A	1		0	0.0000	0.0000	\$1,746.66	\$557.03	\$0.00	\$557.03
833-162-12				2A	1		0	0.0000	0.0000	\$1,746.66	\$557.03	\$0.00	\$557.03
833-162-13				2A	1		0	0.0000	0.0000	\$1,746.66	\$557.03	\$0.00	\$557.03
833-162-14				2A	1		0	0.0000	0.0000	\$1,746.66	\$557.03	\$0.00	\$557.03
833-162-15				2A	1		0	0.0000	0.0000	\$1,746.66	\$557.03	\$0.00	\$557.03
833-162-16				2A	1		0	0.0000	0.0000	\$1,746.66	\$557.03	\$0.00	\$557.03
833-162-17				2A	1		0	0.0000	0.0000	\$1,746.66	\$557.03	\$0.00	\$557.03
833-162-18				2A	1		0	0.0000	0.0000	\$1,746.66	\$557.03	\$0.00	\$557.03
833-162-19				2A	1		0	0.0000	0.0000	\$1,746.66	\$557.03	\$0.00	\$557.03
833-162-20				2A	1		0	0.0000	0.0000	\$1,746.66	\$557.03	\$0.00	\$557.03
833-162-21				2A	1		0	0.0000	0.0000	\$1,746.66	\$557.03	\$0.00	\$557.03
833-162-22				2A	1		0	0.0000	0.0000	\$1,746.66	\$557.03	\$0.00	\$557.03
833-162-23				2A	1		0	0.0000	0.0000	\$1,746.66	\$557.03	\$0.00	\$557.03
833-162-24				2A	1		0	0.0000	0.0000	\$1,746.66	\$557.03	\$0.00	\$557.03
833-162-25				2A	1		0	0.0000	0.0000	\$1,746.66	\$557.03	\$0.00	\$557.03
833-162-26				2A	1		0	0.0000	0.0000	\$1,746.66	\$557.03	\$0.00	\$557.03
833-162-27				2A	1		0	0.0000	0.0000	\$1,746.66	\$557.03	\$0.00	\$557.03
833-162-28				2A	1		0	0.0000	0.0000	\$1,746.66	\$557.03	\$0.00	\$557.03

COMMUNITY FACILITIES DISTRICT NO. 86-1
 OF THE COUNTY OF ORANGE
 (RANCHO SANTA MARGARITA)

FISCAL YEAR 2012-13 SPECIAL TAX LEVY

9:26:56AM

ASSESSOR PARCEL NUMBER	TRACT	LOT	UNIT	TAX CLASS	NBR UNITS	PERMIT DATE	BLDG SQ FT	PARCEL ACRES	TAXABLE ACRES	MAXIMUM	STEP 1 SPECIAL TAX	STEP 2 SPECIAL TAX	2012-13 SPECIAL TAX
										TABLE 1/UNDEV SPECIAL TAX			
833-162-29				2A	1		0	0.0000	0.0000	\$1,746.66	\$557.03	\$0.00	\$557.03
833-162-30				2A	1		0	0.0000	0.0000	\$1,746.66	\$557.03	\$0.00	\$557.03
833-162-31				2A	1		0	0.0000	0.0000	\$1,746.66	\$557.03	\$0.00	\$557.03
833-162-32				2A	1		0	0.0000	0.0000	\$1,746.66	\$557.03	\$0.00	\$557.03
833-163-01	12570	A		EX	0		0	0.0000	0.0000	\$0.00	\$0.00	\$0.00	\$0.00
833-163-02				2A	1		0	0.0000	0.0000	\$1,746.66	\$557.03	\$0.00	\$557.03
833-163-03				2A	1		0	0.0000	0.0000	\$1,746.66	\$557.03	\$0.00	\$557.03
833-163-04				2A	1		0	0.0000	0.0000	\$1,746.66	\$557.03	\$0.00	\$557.03
833-163-05				2A	1		0	0.0000	0.0000	\$1,746.66	\$557.03	\$0.00	\$557.03
833-163-06				2A	1		0	0.0000	0.0000	\$1,746.66	\$557.03	\$0.00	\$557.03
833-163-07				2A	1		0	0.0000	0.0000	\$1,746.66	\$557.03	\$0.00	\$557.03
833-163-08				2A	1		0	0.0000	0.0000	\$1,746.66	\$557.03	\$0.00	\$557.03
833-163-09				2A	1		0	0.0000	0.0000	\$1,746.66	\$557.03	\$0.00	\$557.03
833-163-10				2A	1		0	0.0000	0.0000	\$1,746.66	\$557.03	\$0.00	\$557.03
833-163-11				2A	1		0	0.0000	0.0000	\$1,746.66	\$557.03	\$0.00	\$557.03
833-163-12				2A	1		0	0.0000	0.0000	\$1,746.66	\$557.03	\$0.00	\$557.03
833-163-13				2A	1		0	0.0000	0.0000	\$1,746.66	\$557.03	\$0.00	\$557.03
833-163-14				2A	1		0	0.0000	0.0000	\$1,746.66	\$557.03	\$0.00	\$557.03
833-163-15				2A	1		0	0.0000	0.0000	\$1,746.66	\$557.03	\$0.00	\$557.03
833-163-16				2A	1		0	0.0000	0.0000	\$1,746.66	\$557.03	\$0.00	\$557.03
833-163-17				2A	1		0	0.0000	0.0000	\$1,746.66	\$557.03	\$0.00	\$557.03
833-163-18				2A	1		0	0.0000	0.0000	\$1,746.66	\$557.03	\$0.00	\$557.03
833-163-19				2A	1		0	0.0000	0.0000	\$1,746.66	\$557.03	\$0.00	\$557.03
833-163-20				2A	1		0	0.0000	0.0000	\$1,746.66	\$557.03	\$0.00	\$557.03
833-163-21				2A	1		0	0.0000	0.0000	\$1,746.66	\$557.03	\$0.00	\$557.03
833-163-22				2A	1		0	0.0000	0.0000	\$1,746.66	\$557.03	\$0.00	\$557.03
833-163-23				2A	1		0	0.0000	0.0000	\$1,746.66	\$557.03	\$0.00	\$557.03
833-163-24				2A	1		0	0.0000	0.0000	\$1,746.66	\$557.03	\$0.00	\$557.03
833-163-25				2A	1		0	0.0000	0.0000	\$1,746.66	\$557.03	\$0.00	\$557.03
833-163-26				2A	1		0	0.0000	0.0000	\$1,746.66	\$557.03	\$0.00	\$557.03
833-163-27				2A	1		0	0.0000	0.0000	\$1,746.66	\$557.03	\$0.00	\$557.03
833-163-28				2A	1		0	0.0000	0.0000	\$1,746.66	\$557.03	\$0.00	\$557.03
833-163-29				2A	1		0	0.0000	0.0000	\$1,746.66	\$557.03	\$0.00	\$557.03
833-163-30				2A	1		0	0.0000	0.0000	\$1,746.66	\$557.03	\$0.00	\$557.03
833-163-31				2A	1		0	0.0000	0.0000	\$1,746.66	\$557.03	\$0.00	\$557.03

**COMMUNITY FACILITIES DISTRICT NO. 86-1
OF THE COUNTY OF ORANGE
(RANCHO SANTA MARGARITA)**

FISCAL YEAR 2012-13 SPECIAL TAX LEVY

9:26:56AM

<u>ASSESSOR PARCEL NUMBER</u>	<u>TRACT</u>	<u>LOT</u>	<u>UNIT</u>	<u>TAX CLASS</u>	<u>NBR UNITS</u>	<u>PERMIT DATE</u>	<u>BLDG SQ FT</u>	<u>PARCEL ACRES</u>	<u>TAXABLE ACRES</u>	<u>MAXIMUM TABLE 1/UNDEV SPECIAL TAX</u>	<u>STEP 1 SPECIAL TAX</u>	<u>STEP 2 SPECIAL TAX</u>	<u>2012-13 SPECIAL TAX</u>
833-163-32				2A	1		0	0.0000	0.0000	\$1,746.66	\$557.03	\$0.00	\$557.03
833-163-33				2A	1		0	0.0000	0.0000	\$1,746.66	\$557.03	\$0.00	\$557.03
833-163-34				2A	1		0	0.0000	0.0000	\$1,746.66	\$557.03	\$0.00	\$557.03
833-163-35				2A	1		0	0.0000	0.0000	\$1,746.66	\$557.03	\$0.00	\$557.03
833-163-36				2A	1		0	0.0000	0.0000	\$1,746.66	\$557.03	\$0.00	\$557.03
833-163-37				2A	1		0	0.0000	0.0000	\$1,746.66	\$557.03	\$0.00	\$557.03
833-163-38				2A	1		0	0.0000	0.0000	\$1,746.66	\$557.03	\$0.00	\$557.03
833-163-39				2A	1		0	0.0000	0.0000	\$1,746.66	\$557.03	\$0.00	\$557.03
833-163-40				2A	1		0	0.0000	0.0000	\$1,746.66	\$557.03	\$0.00	\$557.03
833-163-41				2A	1		0	0.0000	0.0000	\$1,746.66	\$557.03	\$0.00	\$557.03
833-163-42				2A	1		0	0.0000	0.0000	\$1,746.66	\$557.03	\$0.00	\$557.03
833-163-43				2A	1		0	0.0000	0.0000	\$1,746.66	\$557.03	\$0.00	\$557.03
833-163-44				2A	1		0	0.0000	0.0000	\$1,746.66	\$557.03	\$0.00	\$557.03
833-163-45				2A	1		0	0.0000	0.0000	\$1,746.66	\$557.03	\$0.00	\$557.03
833-163-46				2A	1		0	0.0000	0.0000	\$1,746.66	\$557.03	\$0.00	\$557.03
833-163-47				2A	1		0	0.0000	0.0000	\$1,746.66	\$557.03	\$0.00	\$557.03
833-163-48				2A	1		0	0.0000	0.0000	\$1,746.66	\$557.03	\$0.00	\$557.03
833-163-49				2A	1		0	0.0000	0.0000	\$1,746.66	\$557.03	\$0.00	\$557.03
833-163-50				2A	1		0	0.0000	0.0000	\$1,746.66	\$557.03	\$0.00	\$557.03
833-163-51				2A	1		0	0.0000	0.0000	\$1,746.66	\$557.03	\$0.00	\$557.03
833-163-52				2A	1		0	0.0000	0.0000	\$1,746.66	\$557.03	\$0.00	\$557.03
833-163-53	12570	B		EX	0		0	0.0000	0.0000	\$0.00	\$0.00	\$0.00	\$0.00
833-171-01	12430	B		EX	0		0	0.0000	0.0000	\$0.00	\$0.00	\$0.00	\$0.00
833-171-02				2A	1		0	0.0000	0.0000	\$1,746.66	\$557.03	\$0.00	\$557.03
833-171-03				2A	1		0	0.0000	0.0000	\$1,746.66	\$557.03	\$0.00	\$557.03
833-171-04				2A	1		0	0.0000	0.0000	\$1,746.66	\$557.03	\$0.00	\$557.03
833-171-05				2A	1		0	0.0000	0.0000	\$1,746.66	\$557.03	\$0.00	\$557.03
833-171-06				2A	1		0	0.0000	0.0000	\$1,746.66	\$557.03	\$0.00	\$557.03
833-171-07				2A	1		0	0.0000	0.0000	\$1,746.66	\$557.03	\$0.00	\$557.03
833-171-08				2A	1		0	0.0000	0.0000	\$1,746.66	\$557.03	\$0.00	\$557.03
833-171-09				2A	1		0	0.0000	0.0000	\$1,746.66	\$557.03	\$0.00	\$557.03
833-171-10				2A	1		0	0.0000	0.0000	\$1,746.66	\$557.03	\$0.00	\$557.03
833-171-11				2A	1		0	0.0000	0.0000	\$1,746.66	\$557.03	\$0.00	\$557.03
833-171-12				2A	1		0	0.0000	0.0000	\$1,746.66	\$557.03	\$0.00	\$557.03
833-171-13				2A	1		0	0.0000	0.0000	\$1,746.66	\$557.03	\$0.00	\$557.03

COMMUNITY FACILITIES DISTRICT NO. 86-1
 OF THE COUNTY OF ORANGE
 (RANCHO SANTA MARGARITA)

FISCAL YEAR 2012-13 SPECIAL TAX LEVY

9:26:56AM

ASSESSOR PARCEL NUMBER	TRACT	LOT	UNIT	TAX CLASS	NBR UNITS	PERMIT DATE	BLDG SQ FT	PARCEL ACRES	TAXABLE ACRES	MAXIMUM	STEP 1	STEP 2	2012-13
										TABLE 1/UNDEV SPECIAL TAX	SPECIAL TAX	SPECIAL TAX	SPECIAL TAX
833-171-14				2A	1		0	0.0000	0.0000	\$1,746.66	\$557.03	\$0.00	\$557.03
833-171-15				2A	1		0	0.0000	0.0000	\$1,746.66	\$557.03	\$0.00	\$557.03
833-171-16				2A	1		0	0.0000	0.0000	\$1,746.66	\$557.03	\$0.00	\$557.03
833-171-17				2A	1		0	0.0000	0.0000	\$1,746.66	\$557.03	\$0.00	\$557.03
833-171-18				2A	1		0	0.0000	0.0000	\$1,746.66	\$557.03	\$0.00	\$557.03
833-171-19				2A	1		0	0.0000	0.0000	\$1,746.66	\$557.03	\$0.00	\$557.03
833-171-20				2A	1		0	0.0000	0.0000	\$1,746.66	\$557.03	\$0.00	\$557.03
833-171-21				2A	1		0	0.0000	0.0000	\$1,746.66	\$557.03	\$0.00	\$557.03
833-171-22				2A	1		0	0.0000	0.0000	\$1,746.66	\$557.03	\$0.00	\$557.03
833-171-23				2A	1		0	0.0000	0.0000	\$1,746.66	\$557.03	\$0.00	\$557.03
833-171-24				2A	1		0	0.0000	0.0000	\$1,746.66	\$557.03	\$0.00	\$557.03
833-171-25				2A	1		0	0.0000	0.0000	\$1,746.66	\$557.03	\$0.00	\$557.03
833-171-26				2A	1		0	0.0000	0.0000	\$1,746.66	\$557.03	\$0.00	\$557.03
833-171-27				2A	1		0	0.0000	0.0000	\$1,746.66	\$557.03	\$0.00	\$557.03
833-171-28				2A	1		0	0.0000	0.0000	\$1,746.66	\$557.03	\$0.00	\$557.03
833-171-29				2A	1		0	0.0000	0.0000	\$1,746.66	\$557.03	\$0.00	\$557.03
833-171-30				2A	1		0	0.0000	0.0000	\$1,746.66	\$557.03	\$0.00	\$557.03
833-171-31				2A	1		0	0.0000	0.0000	\$1,746.66	\$557.03	\$0.00	\$557.03
833-171-32				2A	1		0	0.0000	0.0000	\$1,746.66	\$557.03	\$0.00	\$557.03
833-171-33				2A	1		0	0.0000	0.0000	\$1,746.66	\$557.03	\$0.00	\$557.03
833-171-34				2A	1		0	0.0000	0.0000	\$1,746.66	\$557.03	\$0.00	\$557.03
833-171-35				2A	1		0	0.0000	0.0000	\$1,746.66	\$557.03	\$0.00	\$557.03
833-171-36				2A	1		0	0.0000	0.0000	\$1,746.66	\$557.03	\$0.00	\$557.03
833-171-37				2A	1		0	0.0000	0.0000	\$1,746.66	\$557.03	\$0.00	\$557.03
833-171-38				2A	1		0	0.0000	0.0000	\$1,746.66	\$557.03	\$0.00	\$557.03
833-171-39				2A	1		0	0.0000	0.0000	\$1,746.66	\$557.03	\$0.00	\$557.03
833-171-40				2A	1		0	0.0000	0.0000	\$1,746.66	\$557.03	\$0.00	\$557.03
833-171-41	12430	A		EX	0		0	0.0000	0.0000	\$0.00	\$0.00	\$0.00	\$0.00
833-172-01				2A	1		0	0.0000	0.0000	\$1,746.66	\$557.03	\$0.00	\$557.03
833-172-02				2A	1		0	0.0000	0.0000	\$1,746.66	\$557.03	\$0.00	\$557.03
833-172-03				2A	1		0	0.0000	0.0000	\$1,746.66	\$557.03	\$0.00	\$557.03
833-172-04				2A	1		0	0.0000	0.0000	\$1,746.66	\$557.03	\$0.00	\$557.03
833-172-05				2A	1		0	0.0000	0.0000	\$1,746.66	\$557.03	\$0.00	\$557.03
833-172-06				2A	1		0	0.0000	0.0000	\$1,746.66	\$557.03	\$0.00	\$557.03
833-172-07				2A	1		0	0.0000	0.0000	\$1,746.66	\$557.03	\$0.00	\$557.03

**COMMUNITY FACILITIES DISTRICT NO. 86-1
OF THE COUNTY OF ORANGE
(RANCHO SANTA MARGARITA)**

FISCAL YEAR 2012-13 SPECIAL TAX LEVY

9:26:56AM

<u>ASSESSOR PARCEL NUMBER</u>	<u>TRACT</u>	<u>LOT</u>	<u>UNIT</u>	<u>TAX CLASS</u>	<u>NBR UNITS</u>	<u>PERMIT DATE</u>	<u>BLDG SQ FT</u>	<u>PARCEL ACRES</u>	<u>TAXABLE ACRES</u>	<u>MAXIMUM TABLE 1/UNDEV SPECIAL TAX</u>	<u>STEP 1 SPECIAL TAX</u>	<u>STEP 2 SPECIAL TAX</u>	<u>2012-13 SPECIAL TAX</u>
833-172-08				2A	1		0	0.0000	0.0000	\$1,746.66	\$557.03	\$0.00	\$557.03
833-172-09				2A	1		0	0.0000	0.0000	\$1,746.66	\$557.03	\$0.00	\$557.03
833-172-10				2A	1		0	0.0000	0.0000	\$1,746.66	\$557.03	\$0.00	\$557.03
833-172-11				2A	1		0	0.0000	0.0000	\$1,746.66	\$557.03	\$0.00	\$557.03
833-172-12				2A	1		0	0.0000	0.0000	\$1,746.66	\$557.03	\$0.00	\$557.03
833-173-01	12430	C		EX	0		0	0.0000	0.0000	\$0.00	\$0.00	\$0.00	\$0.00
833-173-02				2A	1		0	0.0000	0.0000	\$1,746.66	\$557.03	\$0.00	\$557.03
833-173-03				2A	1		0	0.0000	0.0000	\$1,746.66	\$557.03	\$0.00	\$557.03
833-173-04				2A	1		0	0.0000	0.0000	\$1,746.66	\$557.03	\$0.00	\$557.03
833-173-05				2A	1		0	0.0000	0.0000	\$1,746.66	\$557.03	\$0.00	\$557.03
833-173-06				2A	1		0	0.0000	0.0000	\$1,746.66	\$557.03	\$0.00	\$557.03
833-173-07				2A	1		0	0.0000	0.0000	\$1,746.66	\$557.03	\$0.00	\$557.03
833-173-08				2A	1		0	0.0000	0.0000	\$1,746.66	\$557.03	\$0.00	\$557.03
833-173-09				2A	1		0	0.0000	0.0000	\$1,746.66	\$557.03	\$0.00	\$557.03
833-173-10				2A	1		0	0.0000	0.0000	\$1,746.66	\$557.03	\$0.00	\$557.03
833-173-11				2A	1		0	0.0000	0.0000	\$1,746.66	\$557.03	\$0.00	\$557.03
833-173-12				2A	1		0	0.0000	0.0000	\$1,746.66	\$557.03	\$0.00	\$557.03
833-173-13				2A	1		0	0.0000	0.0000	\$1,746.66	\$557.03	\$0.00	\$557.03
833-173-14				2A	1		0	0.0000	0.0000	\$1,746.66	\$557.03	\$0.00	\$557.03
833-173-15				2A	1		0	0.0000	0.0000	\$1,746.66	\$557.03	\$0.00	\$557.03
833-173-16				2A	1		0	0.0000	0.0000	\$1,746.66	\$557.03	\$0.00	\$557.03
833-173-17				2A	1		0	0.0000	0.0000	\$1,746.66	\$557.03	\$0.00	\$557.03
833-173-18				2A	1		0	0.0000	0.0000	\$1,746.66	\$557.03	\$0.00	\$557.03
833-173-19				2A	1		0	0.0000	0.0000	\$1,746.66	\$557.03	\$0.00	\$557.03
833-173-20				2A	1		0	0.0000	0.0000	\$1,746.66	\$557.03	\$0.00	\$557.03
833-173-21				2A	1		0	0.0000	0.0000	\$1,746.66	\$557.03	\$0.00	\$557.03
833-173-22				2A	1		0	0.0000	0.0000	\$1,746.66	\$557.03	\$0.00	\$557.03
833-173-23				2A	1		0	0.0000	0.0000	\$1,746.66	\$557.03	\$0.00	\$557.03
833-173-24				2A	1		0	0.0000	0.0000	\$1,746.66	\$557.03	\$0.00	\$557.03
833-173-25				2A	1		0	0.0000	0.0000	\$1,746.66	\$557.03	\$0.00	\$557.03
833-173-26				2A	1		0	0.0000	0.0000	\$1,746.66	\$557.03	\$0.00	\$557.03
833-173-27				2A	1		0	0.0000	0.0000	\$1,746.66	\$557.03	\$0.00	\$557.03
833-173-28				2A	1		0	0.0000	0.0000	\$1,746.66	\$557.03	\$0.00	\$557.03
833-173-29				2A	1		0	0.0000	0.0000	\$1,746.66	\$557.03	\$0.00	\$557.03
833-173-30				2A	1		0	0.0000	0.0000	\$1,746.66	\$557.03	\$0.00	\$557.03

COMMUNITY FACILITIES DISTRICT NO. 86-1
 OF THE COUNTY OF ORANGE
 (RANCHO SANTA MARGARITA)

FISCAL YEAR 2012-13 SPECIAL TAX LEVY

9:26:56AM

ASSESSOR PARCEL NUMBER	TRACT	LOT	UNIT	TAX CLASS	NBR UNITS	PERMIT DATE	BLDG SQ FT	PARCEL ACRES	TAXABLE ACRES	MAXIMUM	STEP 1 SPECIAL TAX	STEP 2 SPECIAL TAX	2012-13 SPECIAL TAX
										TABLE 1/UNDEV SPECIAL TAX			
833-173-31				2A	1		0	0.0000	0.0000	\$1,746.66	\$557.03	\$0.00	\$557.03
833-173-32				2A	1		0	0.0000	0.0000	\$1,746.66	\$557.03	\$0.00	\$557.03
833-173-33				2A	1		0	0.0000	0.0000	\$1,746.66	\$557.03	\$0.00	\$557.03
833-173-34				2A	1		0	0.0000	0.0000	\$1,746.66	\$557.03	\$0.00	\$557.03
833-173-35				2A	1		0	0.0000	0.0000	\$1,746.66	\$557.03	\$0.00	\$557.03
833-173-36				2A	1		0	0.0000	0.0000	\$1,746.66	\$557.03	\$0.00	\$557.03
833-173-37				2A	1		0	0.0000	0.0000	\$1,746.66	\$557.03	\$0.00	\$557.03
833-173-38				2A	1		0	0.0000	0.0000	\$1,746.66	\$557.03	\$0.00	\$557.03
833-173-39				2A	1		0	0.0000	0.0000	\$1,746.66	\$557.03	\$0.00	\$557.03
833-173-40				2A	1		0	0.0000	0.0000	\$1,746.66	\$557.03	\$0.00	\$557.03
833-173-41				2A	1		0	0.0000	0.0000	\$1,746.66	\$557.03	\$0.00	\$557.03
833-173-42				2A	1		0	0.0000	0.0000	\$1,746.66	\$557.03	\$0.00	\$557.03
833-173-43				2A	1		0	0.0000	0.0000	\$1,746.66	\$557.03	\$0.00	\$557.03
833-173-44	12430	E		EX	0		0	0.0000	0.0000	\$0.00	\$0.00	\$0.00	\$0.00
833-173-45	12430	D		EX	0		0	0.0000	0.0000	\$0.00	\$0.00	\$0.00	\$0.00
833-181-01	12266			EX	0		0	0.0000	0.0000	\$0.00	\$0.00	\$0.00	\$0.00
833-183-08	12481	8		EX	0		0	0.0000	0.0000	\$0.00	\$0.00	\$0.00	\$0.00
833-183-09	12481	A		EX	0		0	0.0000	0.0000	\$0.00	\$0.00	\$0.00	\$0.00
833-183-10	12481	B		EX	0		0	0.0000	0.0000	\$0.00	\$0.00	\$0.00	\$0.00
833-183-11	12481	C		EX	0		0	0.0000	0.0000	\$0.00	\$0.00	\$0.00	\$0.00
833-183-12	12481	D		EX	0		0	0.0000	0.0000	\$0.00	\$0.00	\$0.00	\$0.00
833-183-13	12481	E		EX	0		0	0.0000	0.0000	\$0.00	\$0.00	\$0.00	\$0.00
833-183-14	12481	F		EX	0		0	0.0000	0.0000	\$0.00	\$0.00	\$0.00	\$0.00
833-183-15	12481	G		EX	0		0	0.0000	0.0000	\$0.00	\$0.00	\$0.00	\$0.00
833-183-16	12481	H		EX	0		0	0.0000	0.0000	\$0.00	\$0.00	\$0.00	\$0.00
833-183-17	12481	I		EX	0		0	0.0000	0.0000	\$0.00	\$0.00	\$0.00	\$0.00
833-183-18	12481	J		EX	0		0	0.0000	0.0000	\$0.00	\$0.00	\$0.00	\$0.00
833-183-19	12481	K		EX	0		0	0.0000	0.0000	\$0.00	\$0.00	\$0.00	\$0.00
833-183-20	12481	L		EX	0		0	0.0000	0.0000	\$0.00	\$0.00	\$0.00	\$0.00
833-183-21	12481	M		EX	0		0	0.0000	0.0000	\$0.00	\$0.00	\$0.00	\$0.00
833-183-22	12481	N		EX	0		0	0.0000	0.0000	\$0.00	\$0.00	\$0.00	\$0.00
833-183-23	12481	O		EX	0		0	0.0000	0.0000	\$0.00	\$0.00	\$0.00	\$0.00
833-183-24	12481	P		EX	0		0	0.0000	0.0000	\$0.00	\$0.00	\$0.00	\$0.00
833-183-25	12481	Q		EX	0		0	0.0000	0.0000	\$0.00	\$0.00	\$0.00	\$0.00
833-183-26	12481	R		EX	0		0	0.0000	0.0000	\$0.00	\$0.00	\$0.00	\$0.00

COMMUNITY FACILITIES DISTRICT NO. 86-1
OF THE COUNTY OF ORANGE
(RANCHO SANTA MARGARITA)

FISCAL YEAR 2012-13 SPECIAL TAX LEVY

9:26:56AM

ASSESSOR PARCEL NUMBER	TRACT	LOT	UNIT	TAX CLASS	NBR UNITS	PERMIT DATE	BLDG SQ FT	PARCEL ACRES	TAXABLE ACRES	MAXIMUM	STEP 1 SPECIAL TAX	STEP 2 SPECIAL TAX	2012-13 SPECIAL TAX
										TABLE 1/UNDEV SPECIAL TAX			
833-184-01	12718	A		EX	0		0	0.0000	0.0000	\$0.00	\$0.00	\$0.00	\$0.00
833-184-04	12718	B		EX	0		0	0.0000	0.0000	\$0.00	\$0.00	\$0.00	\$0.00
833-184-06	12718	F		EX	0		0	0.0000	0.0000	\$0.00	\$0.00	\$0.00	\$0.00
833-184-08	12718	E		EX	0		0	0.0000	0.0000	\$0.00	\$0.00	\$0.00	\$0.00
833-184-10	12718	D		EX	0		0	0.0000	0.0000	\$0.00	\$0.00	\$0.00	\$0.00
833-184-11	12718	C		EX	0		0	0.0000	0.0000	\$0.00	\$0.00	\$0.00	\$0.00
833-184-13	12718	9		EX	0		0	0.0000	0.0000	\$0.00	\$0.00	\$0.00	\$0.00
833-184-14	12718	H		EX	0		0	0.0000	0.0000	\$0.00	\$0.00	\$0.00	\$0.00
833-184-16	12718	G		EX	0		0	0.0000	0.0000	\$0.00	\$0.00	\$0.00	\$0.00
833-184-18	12718	J		EX	0		0	0.0000	0.0000	\$0.00	\$0.00	\$0.00	\$0.00
833-184-19	12718	I		EX	0		0	0.0000	0.0000	\$0.00	\$0.00	\$0.00	\$0.00
833-185-05	13666	7		EX	0		0	0.0000	0.0000	\$0.00	\$0.00	\$0.00	\$0.00
833-185-08	13666	B		EX	0		0	0.0000	0.0000	\$0.00	\$0.00	\$0.00	\$0.00
833-185-09	13666	C		EX	0		0	0.0000	0.0000	\$0.00	\$0.00	\$0.00	\$0.00
833-185-10	13666	A		EX	0		0	0.0000	0.0000	\$0.00	\$0.00	\$0.00	\$0.00
833-185-14	13666	5&6		EX	0		0	0.0000	0.0000	\$0.00	\$0.00	\$0.00	\$0.00
833-191-05	12459	6		EX	0		0	0.0000	0.0000	\$0.00	\$0.00	\$0.00	\$0.00
833-201-02	12266	4		EX	0		0	0.0000	0.0000	\$0.00	\$0.00	\$0.00	\$0.00
833-201-04				4	1		44,685	0.0000	0.0000	\$37,166.34	\$11,852.74	\$0.00	\$11,852.74
833-201-05				4	1		23,705	0.0000	0.0000	\$19,716.42	\$6,287.78	\$0.00	\$6,287.78
833-201-06				4	1		4,302	0.0000	0.0000	\$3,578.15	\$1,141.11	\$0.00	\$1,141.11
833-201-07				4	1		2,670	0.0000	0.0000	\$2,220.75	\$708.22	\$0.00	\$708.22
833-201-08				4	1		2,633	0.0000	0.0000	\$2,189.97	\$698.41	\$0.00	\$698.41
833-201-09				4	1		3,165	0.0000	0.0000	\$2,632.46	\$839.52	\$0.00	\$839.52
833-201-10	12266	3	5	4	1		34,333	0.0000	0.0000	\$28,556.16	\$9,106.86	\$0.00	\$9,106.86
833-202-09	12655	9		EX	0		0	0.0000	0.0000	\$0.00	\$0.00	\$0.00	\$0.00
833-202-10	12655	A		EX	0		0	0.0000	0.0000	\$0.00	\$0.00	\$0.00	\$0.00
833-202-11	12655	11		EX	0		0	0.0000	0.0000	\$0.00	\$0.00	\$0.00	\$0.00
833-211-01	12466	A		EX	0		0	0.0000	0.0000	\$0.00	\$0.00	\$0.00	\$0.00
833-211-02	12466	1		EX	0		0	0.0000	0.0000	\$0.00	\$0.00	\$0.00	\$0.00
833-211-08	12466	B		EX	0		0	0.0000	0.0000	\$0.00	\$0.00	\$0.00	\$0.00
833-211-13	12466	3		EX	0		0	0.0000	0.0000	\$0.00	\$0.00	\$0.00	\$0.00
833-211-20	12466	18		EX	0		0	0.0000	0.0000	\$0.00	\$0.00	\$0.00	\$0.00
833-231-01	12574	B		EX	0		0	0.0000	0.0000	\$0.00	\$0.00	\$0.00	\$0.00
833-231-02				1A	1		0	0.0000	0.0000	\$2,148.66	\$685.23	\$0.00	\$685.23

COMMUNITY FACILITIES DISTRICT NO. 86-1
 OF THE COUNTY OF ORANGE
 (RANCHO SANTA MARGARITA)

FISCAL YEAR 2012-13 SPECIAL TAX LEVY

9:26:56AM

ASSESSOR PARCEL NUMBER	TRACT	LOT	UNIT	TAX CLASS	NBR UNITS	PERMIT DATE	BLDG SQ FT	PARCEL ACRES	TAXABLE ACRES	MAXIMUM	STEP 1 SPECIAL TAX	STEP 2 SPECIAL TAX	2012-13 SPECIAL TAX
										TABLE 1/UNDEV SPECIAL TAX			
833-231-03				1A	1		0	0.0000	0.0000	\$2,148.66	\$685.23	\$0.00	\$685.23
833-231-04				1A	1		0	0.0000	0.0000	\$2,148.66	\$685.23	\$0.00	\$685.23
833-231-05				1A	1		0	0.0000	0.0000	\$2,148.66	\$685.23	\$0.00	\$685.23
833-231-06				1A	1		0	0.0000	0.0000	\$2,148.66	\$685.23	\$0.00	\$685.23
833-231-07				1A	1		0	0.0000	0.0000	\$2,148.66	\$685.23	\$0.00	\$685.23
833-231-08				1A	1		0	0.0000	0.0000	\$2,148.66	\$685.23	\$0.00	\$685.23
833-231-09				1A	1		0	0.0000	0.0000	\$2,148.66	\$685.23	\$0.00	\$685.23
833-231-10				1A	1		0	0.0000	0.0000	\$2,148.66	\$685.23	\$0.00	\$685.23
833-231-11				1A	1		0	0.0000	0.0000	\$2,148.66	\$685.23	\$0.00	\$685.23
833-231-12	12573	A		EX	0		0	0.0000	0.0000	\$0.00	\$0.00	\$0.00	\$0.00
833-232-01	12574	A		EX	0		0	0.0000	0.0000	\$0.00	\$0.00	\$0.00	\$0.00
833-232-02				1A	1		0	0.0000	0.0000	\$2,148.66	\$685.23	\$0.00	\$685.23
833-232-03				1A	1		0	0.0000	0.0000	\$2,148.66	\$685.23	\$0.00	\$685.23
833-232-04				1A	1		0	0.0000	0.0000	\$2,148.66	\$685.23	\$0.00	\$685.23
833-232-05				1A	1		0	0.0000	0.0000	\$2,148.66	\$685.23	\$0.00	\$685.23
833-232-06				1A	1		0	0.0000	0.0000	\$2,148.66	\$685.23	\$0.00	\$685.23
833-232-07				1A	1		0	0.0000	0.0000	\$2,148.66	\$685.23	\$0.00	\$685.23
833-232-08				1A	1		0	0.0000	0.0000	\$2,148.66	\$685.23	\$0.00	\$685.23
833-232-09				1A	1		0	0.0000	0.0000	\$2,148.66	\$685.23	\$0.00	\$685.23
833-232-10				1A	1		0	0.0000	0.0000	\$2,148.66	\$685.23	\$0.00	\$685.23
833-232-11				1A	1		0	0.0000	0.0000	\$2,148.66	\$685.23	\$0.00	\$685.23
833-232-12				1A	1		0	0.0000	0.0000	\$2,148.66	\$685.23	\$0.00	\$685.23
833-232-13				1A	1		0	0.0000	0.0000	\$2,148.66	\$685.23	\$0.00	\$685.23
833-232-14				1A	1		0	0.0000	0.0000	\$2,148.66	\$685.23	\$0.00	\$685.23
833-232-15				1A	1		0	0.0000	0.0000	\$2,148.66	\$685.23	\$0.00	\$685.23
833-232-16				1A	1		0	0.0000	0.0000	\$2,148.66	\$685.23	\$0.00	\$685.23
833-232-17				1A	1		0	0.0000	0.0000	\$2,148.66	\$685.23	\$0.00	\$685.23
833-232-18				1A	1		0	0.0000	0.0000	\$2,148.66	\$685.23	\$0.00	\$685.23
833-232-19				1A	1		0	0.0000	0.0000	\$2,148.66	\$685.23	\$0.00	\$685.23
833-232-20				1A	1		0	0.0000	0.0000	\$2,148.66	\$685.23	\$0.00	\$685.23
833-232-21				1A	1		0	0.0000	0.0000	\$2,148.66	\$685.23	\$0.00	\$685.23
833-232-22				1A	1		0	0.0000	0.0000	\$2,148.66	\$685.23	\$0.00	\$685.23
833-232-23				1A	1		0	0.0000	0.0000	\$2,148.66	\$685.23	\$0.00	\$685.23
833-232-24				1A	1		0	0.0000	0.0000	\$2,148.66	\$685.23	\$0.00	\$685.23
833-232-25				1A	1		0	0.0000	0.0000	\$2,148.66	\$685.23	\$0.00	\$685.23

COMMUNITY FACILITIES DISTRICT NO. 86-1
 OF THE COUNTY OF ORANGE
 (RANCHO SANTA MARGARITA)

FISCAL YEAR 2012-13 SPECIAL TAX LEVY

9:26:56AM

ASSESSOR PARCEL NUMBER	TRACT	LOT	UNIT	TAX CLASS	NBR UNITS	PERMIT DATE	BLDG SQ FT	PARCEL ACRES	TAXABLE ACRES	MAXIMUM	STEP 1 SPECIAL TAX	STEP 2 SPECIAL TAX	2012-13 SPECIAL TAX
										TABLE 1/UNDEV SPECIAL TAX			
833-232-26				1A	1		0	0.0000	0.0000	\$2,148.66	\$685.23	\$0.00	\$685.23
833-232-27				1A	1		0	0.0000	0.0000	\$2,148.66	\$685.23	\$0.00	\$685.23
833-232-28				1A	1		0	0.0000	0.0000	\$2,148.66	\$685.23	\$0.00	\$685.23
833-232-29				1A	1		0	0.0000	0.0000	\$2,148.66	\$685.23	\$0.00	\$685.23
833-232-30				1A	1		0	0.0000	0.0000	\$2,148.66	\$685.23	\$0.00	\$685.23
833-232-31				1A	1		0	0.0000	0.0000	\$2,148.66	\$685.23	\$0.00	\$685.23
833-232-32				1A	1		0	0.0000	0.0000	\$2,148.66	\$685.23	\$0.00	\$685.23
833-232-33				1A	1		0	0.0000	0.0000	\$2,148.66	\$685.23	\$0.00	\$685.23
833-232-34				1A	1		0	0.0000	0.0000	\$2,148.66	\$685.23	\$0.00	\$685.23
833-232-35				1A	1		0	0.0000	0.0000	\$2,148.66	\$685.23	\$0.00	\$685.23
833-232-36				1A	1		0	0.0000	0.0000	\$2,148.66	\$685.23	\$0.00	\$685.23
833-232-37				1A	1		0	0.0000	0.0000	\$2,148.66	\$685.23	\$0.00	\$685.23
833-232-38				1A	1		0	0.0000	0.0000	\$2,148.66	\$685.23	\$0.00	\$685.23
833-232-39				1A	1		0	0.0000	0.0000	\$2,148.66	\$685.23	\$0.00	\$685.23
833-232-40				1A	1		0	0.0000	0.0000	\$2,148.66	\$685.23	\$0.00	\$685.23
833-232-41				1A	1		0	0.0000	0.0000	\$2,148.66	\$685.23	\$0.00	\$685.23
833-232-42				1A	1		0	0.0000	0.0000	\$2,148.66	\$685.23	\$0.00	\$685.23
833-232-43				1A	1		0	0.0000	0.0000	\$2,148.66	\$685.23	\$0.00	\$685.23
833-232-44				1A	1		0	0.0000	0.0000	\$2,148.66	\$685.23	\$0.00	\$685.23
833-232-45				1A	1		0	0.0000	0.0000	\$2,148.66	\$685.23	\$0.00	\$685.23
833-232-46				1A	1		0	0.0000	0.0000	\$2,148.66	\$685.23	\$0.00	\$685.23
833-232-47				1A	1		0	0.0000	0.0000	\$2,148.66	\$685.23	\$0.00	\$685.23
833-232-48				1A	1		0	0.0000	0.0000	\$2,148.66	\$685.23	\$0.00	\$685.23
833-232-49				1A	1		0	0.0000	0.0000	\$2,148.66	\$685.23	\$0.00	\$685.23
833-232-50				1A	1		0	0.0000	0.0000	\$2,148.66	\$685.23	\$0.00	\$685.23
833-232-51				1A	1		0	0.0000	0.0000	\$2,148.66	\$685.23	\$0.00	\$685.23
833-232-52				1A	1		0	0.0000	0.0000	\$2,148.66	\$685.23	\$0.00	\$685.23
833-232-53				1A	1		0	0.0000	0.0000	\$2,148.66	\$685.23	\$0.00	\$685.23
833-232-54				1A	1		0	0.0000	0.0000	\$2,148.66	\$685.23	\$0.00	\$685.23
833-232-55				1A	1		0	0.0000	0.0000	\$2,148.66	\$685.23	\$0.00	\$685.23
833-232-56				1A	1		0	0.0000	0.0000	\$2,148.66	\$685.23	\$0.00	\$685.23
833-232-57				1A	1		0	0.0000	0.0000	\$2,148.66	\$685.23	\$0.00	\$685.23
833-232-58				1A	1		0	0.0000	0.0000	\$2,148.66	\$685.23	\$0.00	\$685.23
833-232-59				1A	1		0	0.0000	0.0000	\$2,148.66	\$685.23	\$0.00	\$685.23
833-232-60				1A	1		0	0.0000	0.0000	\$2,148.66	\$685.23	\$0.00	\$685.23

COMMUNITY FACILITIES DISTRICT NO. 86-1
 OF THE COUNTY OF ORANGE
 (RANCHO SANTA MARGARITA)

FISCAL YEAR 2012-13 SPECIAL TAX LEVY

9:26:56AM

ASSESSOR PARCEL NUMBER	TRACT	LOT	UNIT	TAX CLASS	NBR UNITS	PERMIT DATE	BLDG SQ FT	PARCEL ACRES	TAXABLE ACRES	MAXIMUM	STEP 1	STEP 2	2012-13
										TABLE 1/UNDEV SPECIAL TAX	SPECIAL TAX	SPECIAL TAX	SPECIAL TAX
833-232-61				1A	1		0	0.0000	0.0000	\$2,148.66	\$685.23	\$0.00	\$685.23
833-232-62				1A	1		0	0.0000	0.0000	\$2,148.66	\$685.23	\$0.00	\$685.23
833-232-63				1A	1		0	0.0000	0.0000	\$2,148.66	\$685.23	\$0.00	\$685.23
833-232-64				1A	1		0	0.0000	0.0000	\$2,148.66	\$685.23	\$0.00	\$685.23
833-232-65				1A	1		0	0.0000	0.0000	\$2,148.66	\$685.23	\$0.00	\$685.23
833-232-66				1A	1		0	0.0000	0.0000	\$2,148.66	\$685.23	\$0.00	\$685.23
833-232-67				1A	1		0	0.0000	0.0000	\$2,148.66	\$685.23	\$0.00	\$685.23
833-232-68				1A	1		0	0.0000	0.0000	\$2,148.66	\$685.23	\$0.00	\$685.23
833-232-69				1A	1		0	0.0000	0.0000	\$2,148.66	\$685.23	\$0.00	\$685.23
833-232-70				1A	1		0	0.0000	0.0000	\$2,148.66	\$685.23	\$0.00	\$685.23
833-232-73				1A	1		0	0.0000	0.0000	\$2,148.66	\$685.23	\$0.00	\$685.23
833-232-74				1A	1		0	0.0000	0.0000	\$2,148.66	\$685.23	\$0.00	\$685.23
833-232-75				1A	1		0	0.0000	0.0000	\$2,148.66	\$685.23	\$0.00	\$685.23
833-232-77				1A	1		0	0.0000	0.0000	\$2,148.66	\$685.23	\$0.00	\$685.23
833-232-78				1A	1		0	0.0000	0.0000	\$2,148.66	\$685.23	\$0.00	\$685.23
833-232-79	12573	B		EX	0		0	0.0000	0.0000	\$0.00	\$0.00	\$0.00	\$0.00
833-233-01				1A	1		0	0.0000	0.0000	\$2,148.66	\$685.23	\$0.00	\$685.23
833-233-02				1A	1		0	0.0000	0.0000	\$2,148.66	\$685.23	\$0.00	\$685.23
833-233-03				1A	1		0	0.0000	0.0000	\$2,148.66	\$685.23	\$0.00	\$685.23
833-233-04				1A	1		0	0.0000	0.0000	\$2,148.66	\$685.23	\$0.00	\$685.23
833-233-05				1A	1		0	0.0000	0.0000	\$2,148.66	\$685.23	\$0.00	\$685.23
833-233-06				1A	1		0	0.0000	0.0000	\$2,148.66	\$685.23	\$0.00	\$685.23
833-233-07				1A	1		0	0.0000	0.0000	\$2,148.66	\$685.23	\$0.00	\$685.23
833-233-08				1A	1		0	0.0000	0.0000	\$2,148.66	\$685.23	\$0.00	\$685.23
833-233-09				1A	1		0	0.0000	0.0000	\$2,148.66	\$685.23	\$0.00	\$685.23
833-233-10				1A	1		0	0.0000	0.0000	\$2,148.66	\$685.23	\$0.00	\$685.23
833-233-11				1A	1		0	0.0000	0.0000	\$2,148.66	\$685.23	\$0.00	\$685.23
833-233-12				1A	1		0	0.0000	0.0000	\$2,148.66	\$685.23	\$0.00	\$685.23
833-233-13				1A	1		0	0.0000	0.0000	\$2,148.66	\$685.23	\$0.00	\$685.23
833-233-14				1A	1		0	0.0000	0.0000	\$2,148.66	\$685.23	\$0.00	\$685.23
833-233-15				1A	1		0	0.0000	0.0000	\$2,148.66	\$685.23	\$0.00	\$685.23
833-233-16	12574	34		1A	1		0	0.0000	0.0000	\$2,148.66	\$685.23	\$0.00	\$685.23
833-233-17				1A	1		0	0.0000	0.0000	\$2,148.66	\$685.23	\$0.00	\$685.23
833-233-18				1A	1		0	0.0000	0.0000	\$2,148.66	\$685.23	\$0.00	\$685.23
833-233-19				1A	1		0	0.0000	0.0000	\$2,148.66	\$685.23	\$0.00	\$685.23

COMMUNITY FACILITIES DISTRICT NO. 86-1
 OF THE COUNTY OF ORANGE
 (RANCHO SANTA MARGARITA)

FISCAL YEAR 2012-13 SPECIAL TAX LEVY

9:26:56AM

ASSESSOR PARCEL NUMBER	TRACT	LOT	UNIT	TAX CLASS	NBR UNITS	PERMIT DATE	BLDG SQ FT	PARCEL ACRES	TAXABLE ACRES	MAXIMUM	STEP 1 SPECIAL TAX	STEP 2 SPECIAL TAX	2012-13 SPECIAL TAX
										TABLE 1/UNDEV SPECIAL TAX			
833-233-20				1A	1		0	0.0000	0.0000	\$2,148.66	\$685.23	\$0.00	\$685.23
833-233-21				1A	1		0	0.0000	0.0000	\$2,148.66	\$685.23	\$0.00	\$685.23
833-233-22				1A	1		0	0.0000	0.0000	\$2,148.66	\$685.23	\$0.00	\$685.23
833-233-23				1A	1		0	0.0000	0.0000	\$2,148.66	\$685.23	\$0.00	\$685.23
833-234-01	12381	POR B		EX	0		0	0.0000	0.0000	\$0.00	\$0.00	\$0.00	\$0.00
833-241-01				2A	1		0	0.0000	0.0000	\$1,746.66	\$557.03	\$0.00	\$557.03
833-241-02				2A	1		0	0.0000	0.0000	\$1,746.66	\$557.03	\$0.00	\$557.03
833-241-03				2A	1		0	0.0000	0.0000	\$1,746.66	\$557.03	\$0.00	\$557.03
833-241-04				2A	1		0	0.0000	0.0000	\$1,746.66	\$557.03	\$0.00	\$557.03
833-241-05				2A	1		0	0.0000	0.0000	\$1,746.66	\$557.03	\$0.00	\$557.03
833-241-06				2A	1		0	0.0000	0.0000	\$1,746.66	\$557.03	\$0.00	\$557.03
833-241-07				2A	1		0	0.0000	0.0000	\$1,746.66	\$557.03	\$0.00	\$557.03
833-241-08				2A	1		0	0.0000	0.0000	\$1,746.66	\$557.03	\$0.00	\$557.03
833-241-09				2A	1		0	0.0000	0.0000	\$1,746.66	\$557.03	\$0.00	\$557.03
833-241-10				2A	1		0	0.0000	0.0000	\$1,746.66	\$557.03	\$0.00	\$557.03
833-241-11				2A	1		0	0.0000	0.0000	\$1,746.66	\$557.03	\$0.00	\$557.03
833-241-12				2A	1		0	0.0000	0.0000	\$1,746.66	\$557.03	\$0.00	\$557.03
833-241-13				2A	1		0	0.0000	0.0000	\$1,746.66	\$557.03	\$0.00	\$557.03
833-241-14				2A	1		0	0.0000	0.0000	\$1,746.66	\$557.03	\$0.00	\$557.03
833-241-15				2A	1		0	0.0000	0.0000	\$1,746.66	\$557.03	\$0.00	\$557.03
833-241-16				2A	1		0	0.0000	0.0000	\$1,746.66	\$557.03	\$0.00	\$557.03
833-241-17				2A	1		0	0.0000	0.0000	\$1,746.66	\$557.03	\$0.00	\$557.03
833-241-18				2A	1		0	0.0000	0.0000	\$1,746.66	\$557.03	\$0.00	\$557.03
833-241-19				2A	1		0	0.0000	0.0000	\$1,746.66	\$557.03	\$0.00	\$557.03
833-241-20				2A	1		0	0.0000	0.0000	\$1,746.66	\$557.03	\$0.00	\$557.03
833-241-21				2A	1		0	0.0000	0.0000	\$1,746.66	\$557.03	\$0.00	\$557.03
833-241-22				2A	1		0	0.0000	0.0000	\$1,746.66	\$557.03	\$0.00	\$557.03
833-241-23				2A	1		0	0.0000	0.0000	\$1,746.66	\$557.03	\$0.00	\$557.03
833-241-24				2A	1		0	0.0000	0.0000	\$1,746.66	\$557.03	\$0.00	\$557.03
833-241-25				2A	1		0	0.0000	0.0000	\$1,746.66	\$557.03	\$0.00	\$557.03
833-241-26				2A	1		0	0.0000	0.0000	\$1,746.66	\$557.03	\$0.00	\$557.03
833-241-27				2A	1		0	0.0000	0.0000	\$1,746.66	\$557.03	\$0.00	\$557.03
833-241-28				2A	1		0	0.0000	0.0000	\$1,746.66	\$557.03	\$0.00	\$557.03
833-241-29				2A	1		0	0.0000	0.0000	\$1,746.66	\$557.03	\$0.00	\$557.03
833-241-30				2A	1		0	0.0000	0.0000	\$1,746.66	\$557.03	\$0.00	\$557.03

COMMUNITY FACILITIES DISTRICT NO. 86-1
OF THE COUNTY OF ORANGE
(RANCHO SANTA MARGARITA)

FISCAL YEAR 2012-13 SPECIAL TAX LEVY

9:26:56AM

ASSESSOR PARCEL NUMBER	TRACT	LOT	UNIT	TAX CLASS	NBR UNITS	PERMIT DATE	BLDG SQ FT	PARCEL ACRES	TAXABLE ACRES	MAXIMUM	STEP 1 SPECIAL TAX	STEP 2 SPECIAL TAX	2012-13 SPECIAL TAX
										TABLE 1/UNDEV SPECIAL TAX			
833-241-31				2A	1		0	0.0000	0.0000	\$1,746.66	\$557.03	\$0.00	\$557.03
833-241-32				2A	1		0	0.0000	0.0000	\$1,746.66	\$557.03	\$0.00	\$557.03
833-241-33				2A	1		0	0.0000	0.0000	\$1,746.66	\$557.03	\$0.00	\$557.03
833-241-34				2A	1		0	0.0000	0.0000	\$1,746.66	\$557.03	\$0.00	\$557.03
833-241-35				2A	1		0	0.0000	0.0000	\$1,746.66	\$557.03	\$0.00	\$557.03
833-241-36				2A	1		0	0.0000	0.0000	\$1,746.66	\$557.03	\$0.00	\$557.03
833-241-37				2A	1		0	0.0000	0.0000	\$1,746.66	\$557.03	\$0.00	\$557.03
833-241-38	12467	C		EX	0		0	0.0000	0.0000	\$0.00	\$0.00	\$0.00	\$0.00
833-241-39	12467	POR B		EX	0		0	0.0000	0.0000	\$0.00	\$0.00	\$0.00	\$0.00
833-242-01				2A	1		0	0.0000	0.0000	\$1,746.66	\$557.03	\$0.00	\$557.03
833-242-02				2A	1		0	0.0000	0.0000	\$1,746.66	\$557.03	\$0.00	\$557.03
833-242-03				2A	1		0	0.0000	0.0000	\$1,746.66	\$557.03	\$0.00	\$557.03
833-242-04				2A	1		0	0.0000	0.0000	\$1,746.66	\$557.03	\$0.00	\$557.03
833-243-01				2A	1		0	0.0000	0.0000	\$1,746.66	\$557.03	\$0.00	\$557.03
833-243-02				2A	1		0	0.0000	0.0000	\$1,746.66	\$557.03	\$0.00	\$557.03
833-243-03				2A	1		0	0.0000	0.0000	\$1,746.66	\$557.03	\$0.00	\$557.03
833-243-04				2A	1		0	0.0000	0.0000	\$1,746.66	\$557.03	\$0.00	\$557.03
833-243-05				2A	1		0	0.0000	0.0000	\$1,746.66	\$557.03	\$0.00	\$557.03
833-243-06				2A	1		0	0.0000	0.0000	\$1,746.66	\$557.03	\$0.00	\$557.03
833-243-07				2A	1		0	0.0000	0.0000	\$1,746.66	\$557.03	\$0.00	\$557.03
833-243-08				2A	1		0	0.0000	0.0000	\$1,746.66	\$557.03	\$0.00	\$557.03
833-251-01				2A	1		0	0.0000	0.0000	\$1,746.66	\$557.03	\$0.00	\$557.03
833-251-02				2A	1		0	0.0000	0.0000	\$1,746.66	\$557.03	\$0.00	\$557.03
833-251-03				2A	1		0	0.0000	0.0000	\$1,746.66	\$557.03	\$0.00	\$557.03
833-251-04				2A	1		0	0.0000	0.0000	\$1,746.66	\$557.03	\$0.00	\$557.03
833-251-05				2A	1		0	0.0000	0.0000	\$1,746.66	\$557.03	\$0.00	\$557.03
833-252-01				2A	1		0	0.0000	0.0000	\$1,746.66	\$557.03	\$0.00	\$557.03
833-252-02				2A	1		0	0.0000	0.0000	\$1,746.66	\$557.03	\$0.00	\$557.03
833-252-03				2A	1		0	0.0000	0.0000	\$1,746.66	\$557.03	\$0.00	\$557.03
833-252-04				2A	1		0	0.0000	0.0000	\$1,746.66	\$557.03	\$0.00	\$557.03
833-252-05				2A	1		0	0.0000	0.0000	\$1,746.66	\$557.03	\$0.00	\$557.03
833-252-06				2A	1		0	0.0000	0.0000	\$1,746.66	\$557.03	\$0.00	\$557.03
833-252-07				2A	1		0	0.0000	0.0000	\$1,746.66	\$557.03	\$0.00	\$557.03
833-252-08				2A	1		0	0.0000	0.0000	\$1,746.66	\$557.03	\$0.00	\$557.03
833-252-09				2A	1		0	0.0000	0.0000	\$1,746.66	\$557.03	\$0.00	\$557.03

COMMUNITY FACILITIES DISTRICT NO. 86-1
 OF THE COUNTY OF ORANGE
 (RANCHO SANTA MARGARITA)

FISCAL YEAR 2012-13 SPECIAL TAX LEVY

9:26:56AM

ASSESSOR PARCEL NUMBER	TRACT	LOT	UNIT	TAX CLASS	NBR UNITS	PERMIT DATE	BLDG SQ FT	PARCEL ACRES	TAXABLE ACRES	MAXIMUM	STEP 1 SPECIAL TAX	STEP 2 SPECIAL TAX	2012-13 SPECIAL TAX
										TABLE 1/UNDEV SPECIAL TAX			
833-252-10				2A	1		0	0.0000	0.0000	\$1,746.66	\$557.03	\$0.00	\$557.03
833-253-01				2A	1		0	0.0000	0.0000	\$1,746.66	\$557.03	\$0.00	\$557.03
833-253-02				2A	1		0	0.0000	0.0000	\$1,746.66	\$557.03	\$0.00	\$557.03
833-253-03				2A	1		0	0.0000	0.0000	\$1,746.66	\$557.03	\$0.00	\$557.03
833-253-04				2A	1		0	0.0000	0.0000	\$1,746.66	\$557.03	\$0.00	\$557.03
833-253-05				2A	1		0	0.0000	0.0000	\$1,746.66	\$557.03	\$0.00	\$557.03
833-253-06				2A	1		0	0.0000	0.0000	\$1,746.66	\$557.03	\$0.00	\$557.03
833-253-07				2A	1		0	0.0000	0.0000	\$1,746.66	\$557.03	\$0.00	\$557.03
833-253-08				2A	1		0	0.0000	0.0000	\$1,746.66	\$557.03	\$0.00	\$557.03
833-253-09				2A	1		0	0.0000	0.0000	\$1,746.66	\$557.03	\$0.00	\$557.03
833-254-01				2A	1		0	0.0000	0.0000	\$1,746.66	\$557.03	\$0.00	\$557.03
833-254-02				2A	1		0	0.0000	0.0000	\$1,746.66	\$557.03	\$0.00	\$557.03
833-254-03				2A	1		0	0.0000	0.0000	\$1,746.66	\$557.03	\$0.00	\$557.03
833-254-04				2A	1		0	0.0000	0.0000	\$1,746.66	\$557.03	\$0.00	\$557.03
833-254-05				2A	1		0	0.0000	0.0000	\$1,746.66	\$557.03	\$0.00	\$557.03
833-254-06				2A	1		0	0.0000	0.0000	\$1,746.66	\$557.03	\$0.00	\$557.03
833-254-07				2A	1		0	0.0000	0.0000	\$1,746.66	\$557.03	\$0.00	\$557.03
833-254-08				2A	1		0	0.0000	0.0000	\$1,746.66	\$557.03	\$0.00	\$557.03
833-254-09				2A	1		0	0.0000	0.0000	\$1,746.66	\$557.03	\$0.00	\$557.03
833-254-10				2A	1		0	0.0000	0.0000	\$1,746.66	\$557.03	\$0.00	\$557.03
833-254-11	12467	POR B		EX	0		0	0.0000	0.0000	\$0.00	\$0.00	\$0.00	\$0.00
833-261-01				2A	1		0	0.0000	0.0000	\$1,746.66	\$557.03	\$0.00	\$557.03
833-261-02				2A	1		0	0.0000	0.0000	\$1,746.66	\$557.03	\$0.00	\$557.03
833-261-03				2A	1		0	0.0000	0.0000	\$1,746.66	\$557.03	\$0.00	\$557.03
833-261-04				2A	1		0	0.0000	0.0000	\$1,746.66	\$557.03	\$0.00	\$557.03
833-261-05				2A	1		0	0.0000	0.0000	\$1,746.66	\$557.03	\$0.00	\$557.03
833-261-06				2A	1		0	0.0000	0.0000	\$1,746.66	\$557.03	\$0.00	\$557.03
833-261-07				2A	1		0	0.0000	0.0000	\$1,746.66	\$557.03	\$0.00	\$557.03
833-261-08				2A	1		0	0.0000	0.0000	\$1,746.66	\$557.03	\$0.00	\$557.03
833-261-09				2A	1		0	0.0000	0.0000	\$1,746.66	\$557.03	\$0.00	\$557.03
833-261-10				2A	1		0	0.0000	0.0000	\$1,746.66	\$557.03	\$0.00	\$557.03
833-261-11				2A	1		0	0.0000	0.0000	\$1,746.66	\$557.03	\$0.00	\$557.03
833-261-12				2A	1		0	0.0000	0.0000	\$1,746.66	\$557.03	\$0.00	\$557.03
833-261-13				2A	1		0	0.0000	0.0000	\$1,746.66	\$557.03	\$0.00	\$557.03
833-261-14				2A	1		0	0.0000	0.0000	\$1,746.66	\$557.03	\$0.00	\$557.03

COMMUNITY FACILITIES DISTRICT NO. 86-1
OF THE COUNTY OF ORANGE
(RANCHO SANTA MARGARITA)

FISCAL YEAR 2012-13 SPECIAL TAX LEVY

9:26:56AM

ASSESSOR PARCEL NUMBER	TRACT	LOT	UNIT	TAX CLASS	NBR UNITS	PERMIT DATE	BLDG SQ FT	PARCEL ACRES	TAXABLE ACRES	MAXIMUM	STEP 1	STEP 2	2012-13
										TABLE 1/UNDEV SPECIAL TAX	SPECIAL TAX	SPECIAL TAX	SPECIAL TAX
833-261-15				2A	1		0	0.0000	0.0000	\$1,746.66	\$557.03	\$0.00	\$557.03
833-261-16				2A	1		0	0.0000	0.0000	\$1,746.66	\$557.03	\$0.00	\$557.03
833-261-17				2A	1		0	0.0000	0.0000	\$1,746.66	\$557.03	\$0.00	\$557.03
833-261-18				2A	1		0	0.0000	0.0000	\$1,746.66	\$557.03	\$0.00	\$557.03
833-261-19				2A	1		0	0.0000	0.0000	\$1,746.66	\$557.03	\$0.00	\$557.03
833-261-20	12467	A		EX	0		0	0.0000	0.0000	\$0.00	\$0.00	\$0.00	\$0.00
833-261-21	12467	POR B		EX	0		0	0.0000	0.0000	\$0.00	\$0.00	\$0.00	\$0.00
833-262-01				2A	1		0	0.0000	0.0000	\$1,746.66	\$557.03	\$0.00	\$557.03
833-262-02				2A	1		0	0.0000	0.0000	\$1,746.66	\$557.03	\$0.00	\$557.03
833-262-03				2A	1		0	0.0000	0.0000	\$1,746.66	\$557.03	\$0.00	\$557.03
833-262-04				2A	1		0	0.0000	0.0000	\$1,746.66	\$557.03	\$0.00	\$557.03
833-262-05				2A	1		0	0.0000	0.0000	\$1,746.66	\$557.03	\$0.00	\$557.03
833-262-06				2A	1		0	0.0000	0.0000	\$1,746.66	\$557.03	\$0.00	\$557.03
833-262-07				2A	1		0	0.0000	0.0000	\$1,746.66	\$557.03	\$0.00	\$557.03
833-262-08				2A	1		0	0.0000	0.0000	\$1,746.66	\$557.03	\$0.00	\$557.03
833-262-09				2A	1		0	0.0000	0.0000	\$1,746.66	\$557.03	\$0.00	\$557.03
833-262-10				2A	1		0	0.0000	0.0000	\$1,746.66	\$557.03	\$0.00	\$557.03
833-262-11				2A	1		0	0.0000	0.0000	\$1,746.66	\$557.03	\$0.00	\$557.03
833-263-01				2A	1		0	0.0000	0.0000	\$1,746.66	\$557.03	\$0.00	\$557.03
833-263-02				2A	1		0	0.0000	0.0000	\$1,746.66	\$557.03	\$0.00	\$557.03
833-263-03				2A	1		0	0.0000	0.0000	\$1,746.66	\$557.03	\$0.00	\$557.03
833-263-04				2A	1		0	0.0000	0.0000	\$1,746.66	\$557.03	\$0.00	\$557.03
833-263-05				2A	1		0	0.0000	0.0000	\$1,746.66	\$557.03	\$0.00	\$557.03
833-264-01	12467	D		EX	0		0	0.0000	0.0000	\$0.00	\$0.00	\$0.00	\$0.00
833-264-02				2A	1		0	0.0000	0.0000	\$1,746.66	\$557.03	\$0.00	\$557.03
833-264-03				2A	1		0	0.0000	0.0000	\$1,746.66	\$557.03	\$0.00	\$557.03
833-264-04				2A	1		0	0.0000	0.0000	\$1,746.66	\$557.03	\$0.00	\$557.03
833-271-01	12646	A		EX	0		0	0.0000	0.0000	\$0.00	\$0.00	\$0.00	\$0.00
833-274-04				3B	255		0	0.0000	0.0000	\$222,698.64	\$71,020.96	\$0.00	\$71,020.96
833-281-01				2A	1		0	0.0000	0.0000	\$1,746.66	\$557.03	\$0.00	\$557.03
833-281-02				2A	1		0	0.0000	0.0000	\$1,746.66	\$557.03	\$0.00	\$557.03
833-281-03				2A	1		0	0.0000	0.0000	\$1,746.66	\$557.03	\$0.00	\$557.03
833-281-04				2A	1		0	0.0000	0.0000	\$1,746.66	\$557.03	\$0.00	\$557.03
833-281-05				2A	1		0	0.0000	0.0000	\$1,746.66	\$557.03	\$0.00	\$557.03
833-281-06				2A	1		0	0.0000	0.0000	\$1,746.66	\$557.03	\$0.00	\$557.03

COMMUNITY FACILITIES DISTRICT NO. 86-1
 OF THE COUNTY OF ORANGE
 (RANCHO SANTA MARGARITA)

FISCAL YEAR 2012-13 SPECIAL TAX LEVY

9:26:56AM

ASSESSOR PARCEL NUMBER	TRACT	LOT	UNIT	TAX CLASS	NBR UNITS	PERMIT DATE	BLDG SQ FT	PARCEL ACRES	TAXABLE ACRES	MAXIMUM TABLE 1/UNDEV SPECIAL TAX	STEP 1 SPECIAL TAX	STEP 2 SPECIAL TAX	2012-13 SPECIAL TAX
833-281-07				2A	1		0	0.0000	0.0000	\$1,746.66	\$557.03	\$0.00	\$557.03
833-281-08				2A	1		0	0.0000	0.0000	\$1,746.66	\$557.03	\$0.00	\$557.03
833-281-09				2A	1		0	0.0000	0.0000	\$1,746.66	\$557.03	\$0.00	\$557.03
833-281-10				2A	1		0	0.0000	0.0000	\$1,746.66	\$557.03	\$0.00	\$557.03
833-281-11				2A	1		0	0.0000	0.0000	\$1,746.66	\$557.03	\$0.00	\$557.03
833-281-12				2A	1		0	0.0000	0.0000	\$1,746.66	\$557.03	\$0.00	\$557.03
833-281-13				2A	1		0	0.0000	0.0000	\$1,746.66	\$557.03	\$0.00	\$557.03
833-281-14				2A	1		0	0.0000	0.0000	\$1,746.66	\$557.03	\$0.00	\$557.03
833-281-15				2A	1		0	0.0000	0.0000	\$1,746.66	\$557.03	\$0.00	\$557.03
833-281-16				2A	1		0	0.0000	0.0000	\$1,746.66	\$557.03	\$0.00	\$557.03
833-281-17				2A	1		0	0.0000	0.0000	\$1,746.66	\$557.03	\$0.00	\$557.03
833-281-18				2A	1		0	0.0000	0.0000	\$1,746.66	\$557.03	\$0.00	\$557.03
833-281-19				2A	1		0	0.0000	0.0000	\$1,746.66	\$557.03	\$0.00	\$557.03
833-281-20				2A	1		0	0.0000	0.0000	\$1,746.66	\$557.03	\$0.00	\$557.03
833-281-21				2A	1		0	0.0000	0.0000	\$1,746.66	\$557.03	\$0.00	\$557.03
833-281-22				2A	1		0	0.0000	0.0000	\$1,746.66	\$557.03	\$0.00	\$557.03
833-281-23				2A	1		0	0.0000	0.0000	\$1,746.66	\$557.03	\$0.00	\$557.03
833-281-24				2A	1		0	0.0000	0.0000	\$1,746.66	\$557.03	\$0.00	\$557.03
833-281-25				2A	1		0	0.0000	0.0000	\$1,746.66	\$557.03	\$0.00	\$557.03
833-281-26				2A	1		0	0.0000	0.0000	\$1,746.66	\$557.03	\$0.00	\$557.03
833-281-27				2A	1		0	0.0000	0.0000	\$1,746.66	\$557.03	\$0.00	\$557.03
833-281-28				2A	1		0	0.0000	0.0000	\$1,746.66	\$557.03	\$0.00	\$557.03
833-281-29				2A	1		0	0.0000	0.0000	\$1,746.66	\$557.03	\$0.00	\$557.03
833-281-30				2A	1		0	0.0000	0.0000	\$1,746.66	\$557.03	\$0.00	\$557.03
833-281-31				2A	1		0	0.0000	0.0000	\$1,746.66	\$557.03	\$0.00	\$557.03
833-281-32				2A	1		0	0.0000	0.0000	\$1,746.66	\$557.03	\$0.00	\$557.03
833-281-33				2A	1		0	0.0000	0.0000	\$1,746.66	\$557.03	\$0.00	\$557.03
833-281-34				2A	1		0	0.0000	0.0000	\$1,746.66	\$557.03	\$0.00	\$557.03
833-281-35				2A	1		0	0.0000	0.0000	\$1,746.66	\$557.03	\$0.00	\$557.03
833-281-36				2A	1		0	0.0000	0.0000	\$1,746.66	\$557.03	\$0.00	\$557.03
833-281-37				2A	1		0	0.0000	0.0000	\$1,746.66	\$557.03	\$0.00	\$557.03
833-281-38				2A	1		0	0.0000	0.0000	\$1,746.66	\$557.03	\$0.00	\$557.03
833-281-39				2A	1		0	0.0000	0.0000	\$1,746.66	\$557.03	\$0.00	\$557.03
833-281-40				2A	1		0	0.0000	0.0000	\$1,746.66	\$557.03	\$0.00	\$557.03
833-281-41				2A	1		0	0.0000	0.0000	\$1,746.66	\$557.03	\$0.00	\$557.03

**COMMUNITY FACILITIES DISTRICT NO. 86-1
OF THE COUNTY OF ORANGE
(RANCHO SANTA MARGARITA)**

FISCAL YEAR 2012-13 SPECIAL TAX LEVY

9:26:56AM

<u>ASSESSOR PARCEL NUMBER</u>	<u>TRACT</u>	<u>LOT</u>	<u>UNIT</u>	<u>TAX CLASS</u>	<u>NBR UNITS</u>	<u>PERMIT DATE</u>	<u>BLDG SQ FT</u>	<u>PARCEL ACRES</u>	<u>TAXABLE ACRES</u>	<u>MAXIMUM TABLE 1/UNDEV SPECIAL TAX</u>	<u>STEP 1 SPECIAL TAX</u>	<u>STEP 2 SPECIAL TAX</u>	<u>2012-13 SPECIAL TAX</u>
833-281-42				2A	1		0	0.0000	0.0000	\$1,746.66	\$557.03	\$0.00	\$557.03
833-281-43				2A	1		0	0.0000	0.0000	\$1,746.66	\$557.03	\$0.00	\$557.03
833-281-44				2A	1		0	0.0000	0.0000	\$1,746.66	\$557.03	\$0.00	\$557.03
833-281-45				2A	1		0	0.0000	0.0000	\$1,746.66	\$557.03	\$0.00	\$557.03
833-281-46				2A	1		0	0.0000	0.0000	\$1,746.66	\$557.03	\$0.00	\$557.03
833-281-47	12465	A		EX	0		0	0.0000	0.0000	\$0.00	\$0.00	\$0.00	\$0.00
833-281-48	12465	C		EX	0		0	0.0000	0.0000	\$0.00	\$0.00	\$0.00	\$0.00
833-282-01				2A	1		0	0.0000	0.0000	\$1,746.66	\$557.03	\$0.00	\$557.03
833-282-02				2A	1		0	0.0000	0.0000	\$1,746.66	\$557.03	\$0.00	\$557.03
833-282-03				2A	1		0	0.0000	0.0000	\$1,746.66	\$557.03	\$0.00	\$557.03
833-282-04				2A	1		0	0.0000	0.0000	\$1,746.66	\$557.03	\$0.00	\$557.03
833-282-05				2A	1		0	0.0000	0.0000	\$1,746.66	\$557.03	\$0.00	\$557.03
833-282-06				2A	1		0	0.0000	0.0000	\$1,746.66	\$557.03	\$0.00	\$557.03
833-282-07				2A	1		0	0.0000	0.0000	\$1,746.66	\$557.03	\$0.00	\$557.03
833-282-08				2A	1		0	0.0000	0.0000	\$1,746.66	\$557.03	\$0.00	\$557.03
833-282-09				2A	1		0	0.0000	0.0000	\$1,746.66	\$557.03	\$0.00	\$557.03
833-282-10				2A	1		0	0.0000	0.0000	\$1,746.66	\$557.03	\$0.00	\$557.03
833-282-11				2A	1		0	0.0000	0.0000	\$1,746.66	\$557.03	\$0.00	\$557.03
833-282-12				2A	1		0	0.0000	0.0000	\$1,746.66	\$557.03	\$0.00	\$557.03
833-282-13				2A	1		0	0.0000	0.0000	\$1,746.66	\$557.03	\$0.00	\$557.03
833-282-14				2A	1		0	0.0000	0.0000	\$1,746.66	\$557.03	\$0.00	\$557.03
833-282-15				2A	1		0	0.0000	0.0000	\$1,746.66	\$557.03	\$0.00	\$557.03
833-282-16				2A	1		0	0.0000	0.0000	\$1,746.66	\$557.03	\$0.00	\$557.03
833-282-17				2A	1		0	0.0000	0.0000	\$1,746.66	\$557.03	\$0.00	\$557.03
833-282-18				2A	1		0	0.0000	0.0000	\$1,746.66	\$557.03	\$0.00	\$557.03
833-282-19				2A	1		0	0.0000	0.0000	\$1,746.66	\$557.03	\$0.00	\$557.03
833-282-20				2A	1		0	0.0000	0.0000	\$1,746.66	\$557.03	\$0.00	\$557.03
833-282-21				2A	1		0	0.0000	0.0000	\$1,746.66	\$557.03	\$0.00	\$557.03
833-282-22				2A	1		0	0.0000	0.0000	\$1,746.66	\$557.03	\$0.00	\$557.03
833-282-23				2A	1		0	0.0000	0.0000	\$1,746.66	\$557.03	\$0.00	\$557.03
833-282-24				2A	1		0	0.0000	0.0000	\$1,746.66	\$557.03	\$0.00	\$557.03
833-282-25				2A	1		0	0.0000	0.0000	\$1,746.66	\$557.03	\$0.00	\$557.03
833-282-26				2A	1		0	0.0000	0.0000	\$1,746.66	\$557.03	\$0.00	\$557.03
833-282-27				2A	1		0	0.0000	0.0000	\$1,746.66	\$557.03	\$0.00	\$557.03
833-282-28				2A	1		0	0.0000	0.0000	\$1,746.66	\$557.03	\$0.00	\$557.03

**COMMUNITY FACILITIES DISTRICT NO. 86-1
OF THE COUNTY OF ORANGE
(RANCHO SANTA MARGARITA)**

FISCAL YEAR 2012-13 SPECIAL TAX LEVY

9:26:56AM

<u>ASSESSOR PARCEL NUMBER</u>	<u>TRACT</u>	<u>LOT</u>	<u>UNIT</u>	<u>TAX CLASS</u>	<u>NBR UNITS</u>	<u>PERMIT DATE</u>	<u>BLDG SQ FT</u>	<u>PARCEL ACRES</u>	<u>TAXABLE ACRES</u>	<u>MAXIMUM TABLE 1/UNDEV SPECIAL TAX</u>	<u>STEP 1 SPECIAL TAX</u>	<u>STEP 2 SPECIAL TAX</u>	<u>2012-13 SPECIAL TAX</u>
833-282-29				2A	1		0	0.0000	0.0000	\$1,746.66	\$557.03	\$0.00	\$557.03
833-282-30				2A	1		0	0.0000	0.0000	\$1,746.66	\$557.03	\$0.00	\$557.03
833-283-01	12465	1		2A	1		0	0.0000	0.0000	\$1,746.66	\$557.03	\$0.00	\$557.03
833-283-02				2A	1		0	0.0000	0.0000	\$1,746.66	\$557.03	\$0.00	\$557.03
833-283-03				2A	1		0	0.0000	0.0000	\$1,746.66	\$557.03	\$0.00	\$557.03
833-283-04				2A	1		0	0.0000	0.0000	\$1,746.66	\$557.03	\$0.00	\$557.03
833-283-05				2A	1		0	0.0000	0.0000	\$1,746.66	\$557.03	\$0.00	\$557.03
833-283-06				2A	1		0	0.0000	0.0000	\$1,746.66	\$557.03	\$0.00	\$557.03
833-283-07				2A	1		0	0.0000	0.0000	\$1,746.66	\$557.03	\$0.00	\$557.03
833-283-08				2A	1		0	0.0000	0.0000	\$1,746.66	\$557.03	\$0.00	\$557.03
833-283-09				2A	1		0	0.0000	0.0000	\$1,746.66	\$557.03	\$0.00	\$557.03
833-283-10				2A	1		0	0.0000	0.0000	\$1,746.66	\$557.03	\$0.00	\$557.03
833-283-11				2A	1		0	0.0000	0.0000	\$1,746.66	\$557.03	\$0.00	\$557.03
833-283-12				2A	1		0	0.0000	0.0000	\$1,746.66	\$557.03	\$0.00	\$557.03
833-283-13				2A	1		0	0.0000	0.0000	\$1,746.66	\$557.03	\$0.00	\$557.03
833-283-14				2A	1		0	0.0000	0.0000	\$1,746.66	\$557.03	\$0.00	\$557.03
833-283-15				2A	1		0	0.0000	0.0000	\$1,746.66	\$557.03	\$0.00	\$557.03
833-283-16				2A	1		0	0.0000	0.0000	\$1,746.66	\$557.03	\$0.00	\$557.03
833-283-17				2A	1		0	0.0000	0.0000	\$1,746.66	\$557.03	\$0.00	\$557.03
833-283-18				2A	1		0	0.0000	0.0000	\$1,746.66	\$557.03	\$0.00	\$557.03
833-283-19				2A	1		0	0.0000	0.0000	\$1,746.66	\$557.03	\$0.00	\$557.03
833-283-20				2A	1		0	0.0000	0.0000	\$1,746.66	\$557.03	\$0.00	\$557.03
833-283-21				2A	1		0	0.0000	0.0000	\$1,746.66	\$557.03	\$0.00	\$557.03
833-283-22				2A	1		0	0.0000	0.0000	\$1,746.66	\$557.03	\$0.00	\$557.03
833-283-23				2A	1		0	0.0000	0.0000	\$1,746.66	\$557.03	\$0.00	\$557.03
833-283-24				2A	1		0	0.0000	0.0000	\$1,746.66	\$557.03	\$0.00	\$557.03
833-283-25				2A	1		0	0.0000	0.0000	\$1,746.66	\$557.03	\$0.00	\$557.03
833-283-26				2A	1		0	0.0000	0.0000	\$1,746.66	\$557.03	\$0.00	\$557.03
833-283-27				2A	1		0	0.0000	0.0000	\$1,746.66	\$557.03	\$0.00	\$557.03
833-283-28				2A	1		0	0.0000	0.0000	\$1,746.66	\$557.03	\$0.00	\$557.03
833-283-29				2A	1		0	0.0000	0.0000	\$1,746.66	\$557.03	\$0.00	\$557.03
833-283-30				2A	1		0	0.0000	0.0000	\$1,746.66	\$557.03	\$0.00	\$557.03
833-284-01				2A	1		0	0.0000	0.0000	\$1,746.66	\$557.03	\$0.00	\$557.03
833-284-02				2A	1		0	0.0000	0.0000	\$1,746.66	\$557.03	\$0.00	\$557.03
833-284-03				2A	1		0	0.0000	0.0000	\$1,746.66	\$557.03	\$0.00	\$557.03

COMMUNITY FACILITIES DISTRICT NO. 86-1
 OF THE COUNTY OF ORANGE
 (RANCHO SANTA MARGARITA)

FISCAL YEAR 2012-13 SPECIAL TAX LEVY

9:26:56AM

ASSESSOR PARCEL NUMBER	TRACT	LOT	UNIT	TAX CLASS	NBR UNITS	PERMIT DATE	BLDG SQ FT	PARCEL ACRES	TAXABLE ACRES	MAXIMUM	STEP 1 SPECIAL TAX	STEP 2 SPECIAL TAX	2012-13 SPECIAL TAX
										TABLE 1/UNDEV SPECIAL TAX			
833-284-04				2A	1		0	0.0000	0.0000	\$1,746.66	\$557.03	\$0.00	\$557.03
833-284-05				2A	1		0	0.0000	0.0000	\$1,746.66	\$557.03	\$0.00	\$557.03
833-284-06				2A	1		0	0.0000	0.0000	\$1,746.66	\$557.03	\$0.00	\$557.03
833-284-07				2A	1		0	0.0000	0.0000	\$1,746.66	\$557.03	\$0.00	\$557.03
833-284-08				2A	1		0	0.0000	0.0000	\$1,746.66	\$557.03	\$0.00	\$557.03
833-284-09				2A	1		0	0.0000	0.0000	\$1,746.66	\$557.03	\$0.00	\$557.03
833-284-10	12465	B		EX	0		0	0.0000	0.0000	\$0.00	\$0.00	\$0.00	\$0.00
833-285-01	12465	POR B		EX	0		0	0.0000	0.0000	\$0.00	\$0.00	\$0.00	\$0.00
833-291-01				2A	1		0	0.0000	0.0000	\$1,746.66	\$557.03	\$0.00	\$557.03
833-291-02				2A	1		0	0.0000	0.0000	\$1,746.66	\$557.03	\$0.00	\$557.03
833-291-03				2A	1		0	0.0000	0.0000	\$1,746.66	\$557.03	\$0.00	\$557.03
833-291-04				2A	1		0	0.0000	0.0000	\$1,746.66	\$557.03	\$0.00	\$557.03
833-291-05				2A	1		0	0.0000	0.0000	\$1,746.66	\$557.03	\$0.00	\$557.03
833-291-06				2A	1		0	0.0000	0.0000	\$1,746.66	\$557.03	\$0.00	\$557.03
833-291-07				2A	1		0	0.0000	0.0000	\$1,746.66	\$557.03	\$0.00	\$557.03
833-291-08				2A	1		0	0.0000	0.0000	\$1,746.66	\$557.03	\$0.00	\$557.03
833-291-09	12648	B		EX	0		0	0.0000	0.0000	\$0.00	\$0.00	\$0.00	\$0.00
833-291-10				2A	1		0	0.0000	0.0000	\$1,746.66	\$557.03	\$0.00	\$557.03
833-291-11				2A	1		0	0.0000	0.0000	\$1,746.66	\$557.03	\$0.00	\$557.03
833-291-12				2A	1		0	0.0000	0.0000	\$1,746.66	\$557.03	\$0.00	\$557.03
833-291-13				2A	1		0	0.0000	0.0000	\$1,746.66	\$557.03	\$0.00	\$557.03
833-291-14				2A	1		0	0.0000	0.0000	\$1,746.66	\$557.03	\$0.00	\$557.03
833-291-15				2A	1		0	0.0000	0.0000	\$1,746.66	\$557.03	\$0.00	\$557.03
833-291-16				2A	1		0	0.0000	0.0000	\$1,746.66	\$557.03	\$0.00	\$557.03
833-291-17				2A	1		0	0.0000	0.0000	\$1,746.66	\$557.03	\$0.00	\$557.03
833-291-18				2A	1		0	0.0000	0.0000	\$1,746.66	\$557.03	\$0.00	\$557.03
833-291-19				2A	1		0	0.0000	0.0000	\$1,746.66	\$557.03	\$0.00	\$557.03
833-291-20				2A	1		0	0.0000	0.0000	\$1,746.66	\$557.03	\$0.00	\$557.03
833-291-21				2A	1		0	0.0000	0.0000	\$1,746.66	\$557.03	\$0.00	\$557.03
833-291-22				2A	1		0	0.0000	0.0000	\$1,746.66	\$557.03	\$0.00	\$557.03
833-291-23				2A	1		0	0.0000	0.0000	\$1,746.66	\$557.03	\$0.00	\$557.03
833-291-24				2A	1		0	0.0000	0.0000	\$1,746.66	\$557.03	\$0.00	\$557.03
833-291-25				2A	1		0	0.0000	0.0000	\$1,746.66	\$557.03	\$0.00	\$557.03
833-291-26				2A	1		0	0.0000	0.0000	\$1,746.66	\$557.03	\$0.00	\$557.03
833-291-27				2A	1		0	0.0000	0.0000	\$1,746.66	\$557.03	\$0.00	\$557.03

COMMUNITY FACILITIES DISTRICT NO. 86-1
 OF THE COUNTY OF ORANGE
 (RANCHO SANTA MARGARITA)

FISCAL YEAR 2012-13 SPECIAL TAX LEVY

9:26:56AM

ASSESSOR PARCEL NUMBER	TRACT	LOT	UNIT	TAX CLASS	NBR UNITS	PERMIT DATE	BLDG SQ FT	PARCEL ACRES	TAXABLE ACRES	MAXIMUM	STEP 1 SPECIAL TAX	STEP 2 SPECIAL TAX	2012-13 SPECIAL TAX
										TABLE 1/UNDEV SPECIAL TAX			
833-291-28				2A	1		0	0.0000	0.0000	\$1,746.66	\$557.03	\$0.00	\$557.03
833-291-29	12648	C		EX	0		0	0.0000	0.0000	\$0.00	\$0.00	\$0.00	\$0.00
833-291-30				2A	1		0	0.0000	0.0000	\$1,746.66	\$557.03	\$0.00	\$557.03
833-291-31				2A	1		0	0.0000	0.0000	\$1,746.66	\$557.03	\$0.00	\$557.03
833-291-32				2A	1		0	0.0000	0.0000	\$1,746.66	\$557.03	\$0.00	\$557.03
833-291-33				2A	1		0	0.0000	0.0000	\$1,746.66	\$557.03	\$0.00	\$557.03
833-291-34				2A	1		0	0.0000	0.0000	\$1,746.66	\$557.03	\$0.00	\$557.03
833-291-35				2A	1		0	0.0000	0.0000	\$1,746.66	\$557.03	\$0.00	\$557.03
833-291-36				2A	1		0	0.0000	0.0000	\$1,746.66	\$557.03	\$0.00	\$557.03
833-291-37				2A	1		0	0.0000	0.0000	\$1,746.66	\$557.03	\$0.00	\$557.03
833-291-38				2A	1		0	0.0000	0.0000	\$1,746.66	\$557.03	\$0.00	\$557.03
833-292-01				2A	1		0	0.0000	0.0000	\$1,746.66	\$557.03	\$0.00	\$557.03
833-292-02				2A	1		0	0.0000	0.0000	\$1,746.66	\$557.03	\$0.00	\$557.03
833-292-03				2A	1		0	0.0000	0.0000	\$1,746.66	\$557.03	\$0.00	\$557.03
833-292-04				2A	1		0	0.0000	0.0000	\$1,746.66	\$557.03	\$0.00	\$557.03
833-292-05				2A	1		0	0.0000	0.0000	\$1,746.66	\$557.03	\$0.00	\$557.03
833-292-06				2A	1		0	0.0000	0.0000	\$1,746.66	\$557.03	\$0.00	\$557.03
833-292-07				2A	1		0	0.0000	0.0000	\$1,746.66	\$557.03	\$0.00	\$557.03
833-292-08				2A	1		0	0.0000	0.0000	\$1,746.66	\$557.03	\$0.00	\$557.03
833-292-09				2A	1		0	0.0000	0.0000	\$1,746.66	\$557.03	\$0.00	\$557.03
833-292-10				2A	1		0	0.0000	0.0000	\$1,746.66	\$557.03	\$0.00	\$557.03
833-292-11				2A	1		0	0.0000	0.0000	\$1,746.66	\$557.03	\$0.00	\$557.03
833-292-12				2A	1		0	0.0000	0.0000	\$1,746.66	\$557.03	\$0.00	\$557.03
833-292-13				2A	1		0	0.0000	0.0000	\$1,746.66	\$557.03	\$0.00	\$557.03
833-292-14				2A	1		0	0.0000	0.0000	\$1,746.66	\$557.03	\$0.00	\$557.03
833-292-15				2A	1		0	0.0000	0.0000	\$1,746.66	\$557.03	\$0.00	\$557.03
833-292-16				2A	1		0	0.0000	0.0000	\$1,746.66	\$557.03	\$0.00	\$557.03
833-292-17				2A	1		0	0.0000	0.0000	\$1,746.66	\$557.03	\$0.00	\$557.03
833-292-18				2A	1		0	0.0000	0.0000	\$1,746.66	\$557.03	\$0.00	\$557.03
833-292-19				2A	1		0	0.0000	0.0000	\$1,746.66	\$557.03	\$0.00	\$557.03
833-292-20				2A	1		0	0.0000	0.0000	\$1,746.66	\$557.03	\$0.00	\$557.03
833-292-21				2A	1		0	0.0000	0.0000	\$1,746.66	\$557.03	\$0.00	\$557.03
833-292-22				2A	1		0	0.0000	0.0000	\$1,746.66	\$557.03	\$0.00	\$557.03
833-292-23				2A	1		0	0.0000	0.0000	\$1,746.66	\$557.03	\$0.00	\$557.03
833-292-24				2A	1		0	0.0000	0.0000	\$1,746.66	\$557.03	\$0.00	\$557.03

COMMUNITY FACILITIES DISTRICT NO. 86-1
 OF THE COUNTY OF ORANGE
 (RANCHO SANTA MARGARITA)

FISCAL YEAR 2012-13 SPECIAL TAX LEVY

9:26:56AM

ASSESSOR PARCEL NUMBER	TRACT	LOT	UNIT	TAX CLASS	NBR UNITS	PERMIT DATE	BLDG SQ FT	PARCEL ACRES	TAXABLE ACRES	MAXIMUM	STEP 1 SPECIAL TAX	STEP 2 SPECIAL TAX	2012-13 SPECIAL TAX
										TABLE 1/UNDEV SPECIAL TAX			
833-292-25				2A	1		0	0.0000	0.0000	\$1,746.66	\$557.03	\$0.00	\$557.03
833-292-26				2A	1		0	0.0000	0.0000	\$1,746.66	\$557.03	\$0.00	\$557.03
833-292-27				2A	1		0	0.0000	0.0000	\$1,746.66	\$557.03	\$0.00	\$557.03
833-292-28				2A	1		0	0.0000	0.0000	\$1,746.66	\$557.03	\$0.00	\$557.03
833-292-29				2A	1		0	0.0000	0.0000	\$1,746.66	\$557.03	\$0.00	\$557.03
833-292-30				2A	1		0	0.0000	0.0000	\$1,746.66	\$557.03	\$0.00	\$557.03
833-292-31				2A	1		0	0.0000	0.0000	\$1,746.66	\$557.03	\$0.00	\$557.03
833-292-32				2A	1		0	0.0000	0.0000	\$1,746.66	\$557.03	\$0.00	\$557.03
833-292-33				2A	1		0	0.0000	0.0000	\$1,746.66	\$557.03	\$0.00	\$557.03
833-292-34				2A	1		0	0.0000	0.0000	\$1,746.66	\$557.03	\$0.00	\$557.03
833-292-35				2A	1		0	0.0000	0.0000	\$1,746.66	\$557.03	\$0.00	\$557.03
833-292-36				2A	1		0	0.0000	0.0000	\$1,746.66	\$557.03	\$0.00	\$557.03
833-292-37				2A	1		0	0.0000	0.0000	\$1,746.66	\$557.03	\$0.00	\$557.03
833-292-38				2A	1		0	0.0000	0.0000	\$1,746.66	\$557.03	\$0.00	\$557.03
833-292-39				2A	1		0	0.0000	0.0000	\$1,746.66	\$557.03	\$0.00	\$557.03
833-292-40				2A	1		0	0.0000	0.0000	\$1,746.66	\$557.03	\$0.00	\$557.03
833-292-41				2A	1		0	0.0000	0.0000	\$1,746.66	\$557.03	\$0.00	\$557.03
833-292-42				2A	1		0	0.0000	0.0000	\$1,746.66	\$557.03	\$0.00	\$557.03
833-293-01				2A	1		0	0.0000	0.0000	\$1,746.66	\$557.03	\$0.00	\$557.03
833-293-02				2A	1		0	0.0000	0.0000	\$1,746.66	\$557.03	\$0.00	\$557.03
833-293-03				2A	1		0	0.0000	0.0000	\$1,746.66	\$557.03	\$0.00	\$557.03
833-293-04				2A	1		0	0.0000	0.0000	\$1,746.66	\$557.03	\$0.00	\$557.03
833-293-05				2A	1		0	0.0000	0.0000	\$1,746.66	\$557.03	\$0.00	\$557.03
833-293-06				2A	1		0	0.0000	0.0000	\$1,746.66	\$557.03	\$0.00	\$557.03
833-293-07				2A	1		0	0.0000	0.0000	\$1,746.66	\$557.03	\$0.00	\$557.03
833-293-08				2A	1		0	0.0000	0.0000	\$1,746.66	\$557.03	\$0.00	\$557.03
833-293-09				2A	1		0	0.0000	0.0000	\$1,746.66	\$557.03	\$0.00	\$557.03
833-293-10				2A	1		0	0.0000	0.0000	\$1,746.66	\$557.03	\$0.00	\$557.03
833-293-11				2A	1		0	0.0000	0.0000	\$1,746.66	\$557.03	\$0.00	\$557.03
833-293-12				2A	1		0	0.0000	0.0000	\$1,746.66	\$557.03	\$0.00	\$557.03
833-293-13				2A	1		0	0.0000	0.0000	\$1,746.66	\$557.03	\$0.00	\$557.03
833-293-14				2A	1		0	0.0000	0.0000	\$1,746.66	\$557.03	\$0.00	\$557.03
833-293-15				2A	1		0	0.0000	0.0000	\$1,746.66	\$557.03	\$0.00	\$557.03
833-293-16				2A	1		0	0.0000	0.0000	\$1,746.66	\$557.03	\$0.00	\$557.03
833-293-17				2A	1		0	0.0000	0.0000	\$1,746.66	\$557.03	\$0.00	\$557.03

COMMUNITY FACILITIES DISTRICT NO. 86-1
 OF THE COUNTY OF ORANGE
 (RANCHO SANTA MARGARITA)

FISCAL YEAR 2012-13 SPECIAL TAX LEVY

9:26:56AM

ASSESSOR PARCEL NUMBER	TRACT	LOT	UNIT	TAX CLASS	NBR UNITS	PERMIT DATE	BLDG SQ FT	PARCEL ACRES	TAXABLE ACRES	MAXIMUM	STEP 1 SPECIAL TAX	STEP 2 SPECIAL TAX	2012-13 SPECIAL TAX
										TABLE 1/UNDEV SPECIAL TAX			
833-293-18				2A	1		0	0.0000	0.0000	\$1,746.66	\$557.03	\$0.00	\$557.03
833-294-01				2A	1		0	0.0000	0.0000	\$1,746.66	\$557.03	\$0.00	\$557.03
833-294-02				2A	1		0	0.0000	0.0000	\$1,746.66	\$557.03	\$0.00	\$557.03
833-294-03				2A	1		0	0.0000	0.0000	\$1,746.66	\$557.03	\$0.00	\$557.03
833-294-04				2A	1		0	0.0000	0.0000	\$1,746.66	\$557.03	\$0.00	\$557.03
833-294-05	12648	107		2A	1		0	0.0000	0.0000	\$1,746.66	\$557.03	\$0.00	\$557.03
833-294-06				2A	1		0	0.0000	0.0000	\$1,746.66	\$557.03	\$0.00	\$557.03
833-294-07				2A	1		0	0.0000	0.0000	\$1,746.66	\$557.03	\$0.00	\$557.03
833-294-08				2A	1		0	0.0000	0.0000	\$1,746.66	\$557.03	\$0.00	\$557.03
833-294-09				2A	1		0	0.0000	0.0000	\$1,746.66	\$557.03	\$0.00	\$557.03
833-294-10				2A	1		0	0.0000	0.0000	\$1,746.66	\$557.03	\$0.00	\$557.03
833-294-11				2A	1		0	0.0000	0.0000	\$1,746.66	\$557.03	\$0.00	\$557.03
833-294-12				2A	1		0	0.0000	0.0000	\$1,746.66	\$557.03	\$0.00	\$557.03
833-294-13				2A	1		0	0.0000	0.0000	\$1,746.66	\$557.03	\$0.00	\$557.03
833-294-14				2A	1		0	0.0000	0.0000	\$1,746.66	\$557.03	\$0.00	\$557.03
833-294-15				2A	1		0	0.0000	0.0000	\$1,746.66	\$557.03	\$0.00	\$557.03
833-294-16				2A	1		0	0.0000	0.0000	\$1,746.66	\$557.03	\$0.00	\$557.03
833-295-01				2A	1		0	0.0000	0.0000	\$1,746.66	\$557.03	\$0.00	\$557.03
833-295-02				2A	1		0	0.0000	0.0000	\$1,746.66	\$557.03	\$0.00	\$557.03
833-295-03	12648	A		EX	0		0	0.0000	0.0000	\$0.00	\$0.00	\$0.00	\$0.00
833-295-04				2A	1		0	0.0000	0.0000	\$1,746.66	\$557.03	\$0.00	\$557.03
833-295-05				2A	1		0	0.0000	0.0000	\$1,746.66	\$557.03	\$0.00	\$557.03
833-295-06				2A	1		0	0.0000	0.0000	\$1,746.66	\$557.03	\$0.00	\$557.03
833-295-07				2A	1		0	0.0000	0.0000	\$1,746.66	\$557.03	\$0.00	\$557.03
833-295-08				2A	1		0	0.0000	0.0000	\$1,746.66	\$557.03	\$0.00	\$557.03
833-295-09				2A	1		0	0.0000	0.0000	\$1,746.66	\$557.03	\$0.00	\$557.03
833-295-10				2A	1		0	0.0000	0.0000	\$1,746.66	\$557.03	\$0.00	\$557.03
833-295-11				2A	1		0	0.0000	0.0000	\$1,746.66	\$557.03	\$0.00	\$557.03
833-295-12				2A	1		0	0.0000	0.0000	\$1,746.66	\$557.03	\$0.00	\$557.03
833-295-13				2A	1		0	0.0000	0.0000	\$1,746.66	\$557.03	\$0.00	\$557.03
833-295-14				2A	1		0	0.0000	0.0000	\$1,746.66	\$557.03	\$0.00	\$557.03
833-295-15				2A	1		0	0.0000	0.0000	\$1,746.66	\$557.03	\$0.00	\$557.03
833-295-16				2A	1		0	0.0000	0.0000	\$1,746.66	\$557.03	\$0.00	\$557.03
833-295-17				2A	1		0	0.0000	0.0000	\$1,746.66	\$557.03	\$0.00	\$557.03
833-295-18				2A	1		0	0.0000	0.0000	\$1,746.66	\$557.03	\$0.00	\$557.03

COMMUNITY FACILITIES DISTRICT NO. 86-1
 OF THE COUNTY OF ORANGE
 (RANCHO SANTA MARGARITA)

FISCAL YEAR 2012-13 SPECIAL TAX LEVY

9:26:56AM

ASSESSOR PARCEL NUMBER	TRACT	LOT	UNIT	TAX CLASS	NBR UNITS	PERMIT DATE	BLDG SQ FT	PARCEL ACRES	TAXABLE ACRES	MAXIMUM	STEP 1 SPECIAL TAX	STEP 2 SPECIAL TAX	2012-13 SPECIAL TAX
										TABLE 1/UNDEV SPECIAL TAX			
833-295-19	12648	D		EX	0		0	0.0000	0.0000	\$0.00	\$0.00	\$0.00	\$0.00
833-295-20				2A	1		0	0.0000	0.0000	\$1,746.66	\$557.03	\$0.00	\$557.03
833-295-21				2A	1		0	0.0000	0.0000	\$1,746.66	\$557.03	\$0.00	\$557.03
833-295-22				2A	1		0	0.0000	0.0000	\$1,746.66	\$557.03	\$0.00	\$557.03
833-295-23				2A	1		0	0.0000	0.0000	\$1,746.66	\$557.03	\$0.00	\$557.03
833-301-01				2A	1		0	0.0000	0.0000	\$1,746.66	\$557.03	\$0.00	\$557.03
833-301-02				2A	1		0	0.0000	0.0000	\$1,746.66	\$557.03	\$0.00	\$557.03
833-301-03				2A	1		0	0.0000	0.0000	\$1,746.66	\$557.03	\$0.00	\$557.03
833-301-04				2A	1		0	0.0000	0.0000	\$1,746.66	\$557.03	\$0.00	\$557.03
833-301-05				2A	1		0	0.0000	0.0000	\$1,746.66	\$557.03	\$0.00	\$557.03
833-301-06				2A	1		0	0.0000	0.0000	\$1,746.66	\$557.03	\$0.00	\$557.03
833-301-07				2A	1		0	0.0000	0.0000	\$1,746.66	\$557.03	\$0.00	\$557.03
833-301-08				2A	1		0	0.0000	0.0000	\$1,746.66	\$557.03	\$0.00	\$557.03
833-301-09	12754	B		EX	0		0	0.0000	0.0000	\$0.00	\$0.00	\$0.00	\$0.00
833-301-10				2A	1		0	0.0000	0.0000	\$1,746.66	\$557.03	\$0.00	\$557.03
833-301-11				2A	1		0	0.0000	0.0000	\$1,746.66	\$557.03	\$0.00	\$557.03
833-301-12				2A	1		0	0.0000	0.0000	\$1,746.66	\$557.03	\$0.00	\$557.03
833-301-13				2A	1		0	0.0000	0.0000	\$1,746.66	\$557.03	\$0.00	\$557.03
833-301-14				2A	1		0	0.0000	0.0000	\$1,746.66	\$557.03	\$0.00	\$557.03
833-301-15				2A	1		0	0.0000	0.0000	\$1,746.66	\$557.03	\$0.00	\$557.03
833-301-16				2A	1		0	0.0000	0.0000	\$1,746.66	\$557.03	\$0.00	\$557.03
833-301-17				2A	1		0	0.0000	0.0000	\$1,746.66	\$557.03	\$0.00	\$557.03
833-301-18				2A	1		0	0.0000	0.0000	\$1,746.66	\$557.03	\$0.00	\$557.03
833-301-19				2A	1		0	0.0000	0.0000	\$1,746.66	\$557.03	\$0.00	\$557.03
833-301-20				2A	1		0	0.0000	0.0000	\$1,746.66	\$557.03	\$0.00	\$557.03
833-301-21				2A	1		0	0.0000	0.0000	\$1,746.66	\$557.03	\$0.00	\$557.03
833-301-22				2A	1		0	0.0000	0.0000	\$1,746.66	\$557.03	\$0.00	\$557.03
833-301-23				2A	1		0	0.0000	0.0000	\$1,746.66	\$557.03	\$0.00	\$557.03
833-301-24				2A	1		0	0.0000	0.0000	\$1,746.66	\$557.03	\$0.00	\$557.03
833-301-25				2A	1		0	0.0000	0.0000	\$1,746.66	\$557.03	\$0.00	\$557.03
833-301-26				2A	1		0	0.0000	0.0000	\$1,746.66	\$557.03	\$0.00	\$557.03
833-301-27				2A	1		0	0.0000	0.0000	\$1,746.66	\$557.03	\$0.00	\$557.03
833-301-28				2A	1		0	0.0000	0.0000	\$1,746.66	\$557.03	\$0.00	\$557.03
833-301-29				2A	1		0	0.0000	0.0000	\$1,746.66	\$557.03	\$0.00	\$557.03
833-301-30				2A	1		0	0.0000	0.0000	\$1,746.66	\$557.03	\$0.00	\$557.03

COMMUNITY FACILITIES DISTRICT NO. 86-1
 OF THE COUNTY OF ORANGE
 (RANCHO SANTA MARGARITA)

FISCAL YEAR 2012-13 SPECIAL TAX LEVY

9:26:56AM

ASSESSOR PARCEL NUMBER	TRACT	LOT	UNIT	TAX CLASS	NBR UNITS	PERMIT DATE	BLDG SQ FT	PARCEL ACRES	TAXABLE ACRES	MAXIMUM	STEP 1 SPECIAL TAX	STEP 2 SPECIAL TAX	2012-13 SPECIAL TAX
										TABLE 1/UNDEV SPECIAL TAX			
833-301-31				2A	1		0	0.0000	0.0000	\$1,746.66	\$557.03	\$0.00	\$557.03
833-301-32				2A	1		0	0.0000	0.0000	\$1,746.66	\$557.03	\$0.00	\$557.03
833-301-33	12653	B		EX	0		0	0.0000	0.0000	\$0.00	\$0.00	\$0.00	\$0.00
833-301-34				2A	1		0	0.0000	0.0000	\$1,746.66	\$557.03	\$0.00	\$557.03
833-301-35				2A	1		0	0.0000	0.0000	\$1,746.66	\$557.03	\$0.00	\$557.03
833-301-36				2A	1		0	0.0000	0.0000	\$1,746.66	\$557.03	\$0.00	\$557.03
833-301-37				2A	1		0	0.0000	0.0000	\$1,746.66	\$557.03	\$0.00	\$557.03
833-301-38				2A	1		0	0.0000	0.0000	\$1,746.66	\$557.03	\$0.00	\$557.03
833-301-39				2A	1		0	0.0000	0.0000	\$1,746.66	\$557.03	\$0.00	\$557.03
833-301-40				2A	1		0	0.0000	0.0000	\$1,746.66	\$557.03	\$0.00	\$557.03
833-301-41				2A	1		0	0.0000	0.0000	\$1,746.66	\$557.03	\$0.00	\$557.03
833-301-42				2A	1		0	0.0000	0.0000	\$1,746.66	\$557.03	\$0.00	\$557.03
833-302-01				2A	1		0	0.0000	0.0000	\$1,746.66	\$557.03	\$0.00	\$557.03
833-302-02				2A	1		0	0.0000	0.0000	\$1,746.66	\$557.03	\$0.00	\$557.03
833-302-03				2A	1		0	0.0000	0.0000	\$1,746.66	\$557.03	\$0.00	\$557.03
833-302-04				2A	1		0	0.0000	0.0000	\$1,746.66	\$557.03	\$0.00	\$557.03
833-302-05				2A	1		0	0.0000	0.0000	\$1,746.66	\$557.03	\$0.00	\$557.03
833-302-06				2A	1		0	0.0000	0.0000	\$1,746.66	\$557.03	\$0.00	\$557.03
833-302-07				2A	1		0	0.0000	0.0000	\$1,746.66	\$557.03	\$0.00	\$557.03
833-302-08				2A	1		0	0.0000	0.0000	\$1,746.66	\$557.03	\$0.00	\$557.03
833-302-09				2A	1		0	0.0000	0.0000	\$1,746.66	\$557.03	\$0.00	\$557.03
833-302-10				2A	1		0	0.0000	0.0000	\$1,746.66	\$557.03	\$0.00	\$557.03
833-302-11				2A	1		0	0.0000	0.0000	\$1,746.66	\$557.03	\$0.00	\$557.03
833-302-12				2A	1		0	0.0000	0.0000	\$1,746.66	\$557.03	\$0.00	\$557.03
833-302-13				2A	1		0	0.0000	0.0000	\$1,746.66	\$557.03	\$0.00	\$557.03
833-302-14				2A	1		0	0.0000	0.0000	\$1,746.66	\$557.03	\$0.00	\$557.03
833-302-15				2A	1		0	0.0000	0.0000	\$1,746.66	\$557.03	\$0.00	\$557.03
833-302-16				2A	1		0	0.0000	0.0000	\$1,746.66	\$557.03	\$0.00	\$557.03
833-302-17				2A	1		0	0.0000	0.0000	\$1,746.66	\$557.03	\$0.00	\$557.03
833-302-18				2A	1		0	0.0000	0.0000	\$1,746.66	\$557.03	\$0.00	\$557.03
833-302-19				2A	1		0	0.0000	0.0000	\$1,746.66	\$557.03	\$0.00	\$557.03
833-302-20				2A	1		0	0.0000	0.0000	\$1,746.66	\$557.03	\$0.00	\$557.03
833-302-21				2A	1		0	0.0000	0.0000	\$1,746.66	\$557.03	\$0.00	\$557.03
833-302-22				2A	1		0	0.0000	0.0000	\$1,746.66	\$557.03	\$0.00	\$557.03
833-302-23				2A	1		0	0.0000	0.0000	\$1,746.66	\$557.03	\$0.00	\$557.03

**COMMUNITY FACILITIES DISTRICT NO. 86-1
OF THE COUNTY OF ORANGE
(RANCHO SANTA MARGARITA)**

FISCAL YEAR 2012-13 SPECIAL TAX LEVY

9:26:56AM

<u>ASSESSOR PARCEL NUMBER</u>	<u>TRACT</u>	<u>LOT</u>	<u>UNIT</u>	<u>TAX CLASS</u>	<u>NBR UNITS</u>	<u>PERMIT DATE</u>	<u>BLDG SQ FT</u>	<u>PARCEL ACRES</u>	<u>TAXABLE ACRES</u>	<u>MAXIMUM TABLE 1/UNDEV SPECIAL TAX</u>	<u>STEP 1 SPECIAL TAX</u>	<u>STEP 2 SPECIAL TAX</u>	<u>2012-13 SPECIAL TAX</u>
833-302-24				2A	1		0	0.0000	0.0000	\$1,746.66	\$557.03	\$0.00	\$557.03
833-302-25				2A	1		0	0.0000	0.0000	\$1,746.66	\$557.03	\$0.00	\$557.03
833-302-26				2A	1		0	0.0000	0.0000	\$1,746.66	\$557.03	\$0.00	\$557.03
833-302-27				2A	1		0	0.0000	0.0000	\$1,746.66	\$557.03	\$0.00	\$557.03
833-302-28				2A	1		0	0.0000	0.0000	\$1,746.66	\$557.03	\$0.00	\$557.03
833-302-29				2A	1		0	0.0000	0.0000	\$1,746.66	\$557.03	\$0.00	\$557.03
833-302-30				2A	1		0	0.0000	0.0000	\$1,746.66	\$557.03	\$0.00	\$557.03
833-302-31				2A	1		0	0.0000	0.0000	\$1,746.66	\$557.03	\$0.00	\$557.03
833-302-32				2A	1		0	0.0000	0.0000	\$1,746.66	\$557.03	\$0.00	\$557.03
833-302-33				2A	1		0	0.0000	0.0000	\$1,746.66	\$557.03	\$0.00	\$557.03
833-302-34				2A	1		0	0.0000	0.0000	\$1,746.66	\$557.03	\$0.00	\$557.03
833-302-35				2A	1		0	0.0000	0.0000	\$1,746.66	\$557.03	\$0.00	\$557.03
833-302-36				2A	1		0	0.0000	0.0000	\$1,746.66	\$557.03	\$0.00	\$557.03
833-302-37				2A	1		0	0.0000	0.0000	\$1,746.66	\$557.03	\$0.00	\$557.03
833-302-38				2A	1		0	0.0000	0.0000	\$1,746.66	\$557.03	\$0.00	\$557.03
833-302-39				2A	1		0	0.0000	0.0000	\$1,746.66	\$557.03	\$0.00	\$557.03
833-302-40				2A	1		0	0.0000	0.0000	\$1,746.66	\$557.03	\$0.00	\$557.03
833-302-41				2A	1		0	0.0000	0.0000	\$1,746.66	\$557.03	\$0.00	\$557.03
833-302-42				2A	1		0	0.0000	0.0000	\$1,746.66	\$557.03	\$0.00	\$557.03
833-302-43				2A	1		0	0.0000	0.0000	\$1,746.66	\$557.03	\$0.00	\$557.03
833-302-44				2A	1		0	0.0000	0.0000	\$1,746.66	\$557.03	\$0.00	\$557.03
833-302-45				2A	1		0	0.0000	0.0000	\$1,746.66	\$557.03	\$0.00	\$557.03
833-302-46				2A	1		0	0.0000	0.0000	\$1,746.66	\$557.03	\$0.00	\$557.03
833-302-47				2A	1		0	0.0000	0.0000	\$1,746.66	\$557.03	\$0.00	\$557.03
833-302-48				2A	1		0	0.0000	0.0000	\$1,746.66	\$557.03	\$0.00	\$557.03
833-302-49				2A	1		0	0.0000	0.0000	\$1,746.66	\$557.03	\$0.00	\$557.03
833-302-50				2A	1		0	0.0000	0.0000	\$1,746.66	\$557.03	\$0.00	\$557.03
833-302-51				2A	1		0	0.0000	0.0000	\$1,746.66	\$557.03	\$0.00	\$557.03
833-302-52				2A	1		0	0.0000	0.0000	\$1,746.66	\$557.03	\$0.00	\$557.03
833-302-53				2A	1		0	0.0000	0.0000	\$1,746.66	\$557.03	\$0.00	\$557.03
833-302-54				2A	1		0	0.0000	0.0000	\$1,746.66	\$557.03	\$0.00	\$557.03
833-302-55				2A	1		0	0.0000	0.0000	\$1,746.66	\$557.03	\$0.00	\$557.03
833-302-56				2A	1		0	0.0000	0.0000	\$1,746.66	\$557.03	\$0.00	\$557.03
833-303-01				2A	1		0	0.0000	0.0000	\$1,746.66	\$557.03	\$0.00	\$557.03
833-303-02				2A	1		0	0.0000	0.0000	\$1,746.66	\$557.03	\$0.00	\$557.03

COMMUNITY FACILITIES DISTRICT NO. 86-1
 OF THE COUNTY OF ORANGE
 (RANCHO SANTA MARGARITA)

FISCAL YEAR 2012-13 SPECIAL TAX LEVY

9:26:56AM

ASSESSOR PARCEL NUMBER	TRACT	LOT	UNIT	TAX CLASS	NBR UNITS	PERMIT DATE	BLDG SQ FT	PARCEL ACRES	TAXABLE ACRES	MAXIMUM	STEP 1 SPECIAL TAX	STEP 2 SPECIAL TAX	2012-13 SPECIAL TAX
										TABLE 1/UNDEV SPECIAL TAX			
833-303-03				2A	1		0	0.0000	0.0000	\$1,746.66	\$557.03	\$0.00	\$557.03
833-303-04				2A	1		0	0.0000	0.0000	\$1,746.66	\$557.03	\$0.00	\$557.03
833-303-05				2A	1		0	0.0000	0.0000	\$1,746.66	\$557.03	\$0.00	\$557.03
833-303-06				2A	1		0	0.0000	0.0000	\$1,746.66	\$557.03	\$0.00	\$557.03
833-303-07				2A	1		0	0.0000	0.0000	\$1,746.66	\$557.03	\$0.00	\$557.03
833-303-08				2A	1		0	0.0000	0.0000	\$1,746.66	\$557.03	\$0.00	\$557.03
833-303-09				2A	1		0	0.0000	0.0000	\$1,746.66	\$557.03	\$0.00	\$557.03
833-303-10				2A	1		0	0.0000	0.0000	\$1,746.66	\$557.03	\$0.00	\$557.03
833-303-11				2A	1		0	0.0000	0.0000	\$1,746.66	\$557.03	\$0.00	\$557.03
833-303-12				2A	1		0	0.0000	0.0000	\$1,746.66	\$557.03	\$0.00	\$557.03
833-303-13				2A	1		0	0.0000	0.0000	\$1,746.66	\$557.03	\$0.00	\$557.03
833-303-14				2A	1		0	0.0000	0.0000	\$1,746.66	\$557.03	\$0.00	\$557.03
833-303-15				2A	1		0	0.0000	0.0000	\$1,746.66	\$557.03	\$0.00	\$557.03
833-303-16				2A	1		0	0.0000	0.0000	\$1,746.66	\$557.03	\$0.00	\$557.03
833-303-17				2A	1		0	0.0000	0.0000	\$1,746.66	\$557.03	\$0.00	\$557.03
833-303-18				2A	1		0	0.0000	0.0000	\$1,746.66	\$557.03	\$0.00	\$557.03
833-303-19				2A	1		0	0.0000	0.0000	\$1,746.66	\$557.03	\$0.00	\$557.03
833-303-20				2A	1		0	0.0000	0.0000	\$1,746.66	\$557.03	\$0.00	\$557.03
833-303-21				2A	1		0	0.0000	0.0000	\$1,746.66	\$557.03	\$0.00	\$557.03
833-303-22				2A	1		0	0.0000	0.0000	\$1,746.66	\$557.03	\$0.00	\$557.03
833-303-23				2A	1		0	0.0000	0.0000	\$1,746.66	\$557.03	\$0.00	\$557.03
833-303-24				2A	1		0	0.0000	0.0000	\$1,746.66	\$557.03	\$0.00	\$557.03
833-304-01	12754	A		EX	0		0	0.0000	0.0000	\$0.00	\$0.00	\$0.00	\$0.00
833-304-02				2A	1		0	0.0000	0.0000	\$1,746.66	\$557.03	\$0.00	\$557.03
833-304-03				2A	1		0	0.0000	0.0000	\$1,746.66	\$557.03	\$0.00	\$557.03
833-304-04				2A	1		0	0.0000	0.0000	\$1,746.66	\$557.03	\$0.00	\$557.03
833-304-05				2A	1		0	0.0000	0.0000	\$1,746.66	\$557.03	\$0.00	\$557.03
833-304-06				2A	1		0	0.0000	0.0000	\$1,746.66	\$557.03	\$0.00	\$557.03
833-304-07				2A	1		0	0.0000	0.0000	\$1,746.66	\$557.03	\$0.00	\$557.03
833-304-08				2A	1		0	0.0000	0.0000	\$1,746.66	\$557.03	\$0.00	\$557.03
833-304-09				2A	1		0	0.0000	0.0000	\$1,746.66	\$557.03	\$0.00	\$557.03
833-304-10				2A	1		0	0.0000	0.0000	\$1,746.66	\$557.03	\$0.00	\$557.03
833-304-11				2A	1		0	0.0000	0.0000	\$1,746.66	\$557.03	\$0.00	\$557.03
833-304-12				2A	1		0	0.0000	0.0000	\$1,746.66	\$557.03	\$0.00	\$557.03
833-304-13				2A	1		0	0.0000	0.0000	\$1,746.66	\$557.03	\$0.00	\$557.03

COMMUNITY FACILITIES DISTRICT NO. 86-1
 OF THE COUNTY OF ORANGE
 (RANCHO SANTA MARGARITA)

FISCAL YEAR 2012-13 SPECIAL TAX LEVY

9:26:56AM

ASSESSOR PARCEL NUMBER	TRACT	LOT	UNIT	TAX CLASS	NBR UNITS	PERMIT DATE	BLDG SQ FT	PARCEL ACRES	TAXABLE ACRES	MAXIMUM	STEP 1 SPECIAL TAX	STEP 2 SPECIAL TAX	2012-13 SPECIAL TAX
										TABLE 1/UNDEV SPECIAL TAX			
833-304-14				2A	1		0	0.0000	0.0000	\$1,746.66	\$557.03	\$0.00	\$557.03
833-304-15				2A	1		0	0.0000	0.0000	\$1,746.66	\$557.03	\$0.00	\$557.03
833-304-16				2A	1		0	0.0000	0.0000	\$1,746.66	\$557.03	\$0.00	\$557.03
833-304-17				2A	1		0	0.0000	0.0000	\$1,746.66	\$557.03	\$0.00	\$557.03
833-304-18				2A	1		0	0.0000	0.0000	\$1,746.66	\$557.03	\$0.00	\$557.03
833-304-19				2A	1		0	0.0000	0.0000	\$1,746.66	\$557.03	\$0.00	\$557.03
833-304-20				2A	1		0	0.0000	0.0000	\$1,746.66	\$557.03	\$0.00	\$557.03
833-304-21				2A	1		0	0.0000	0.0000	\$1,746.66	\$557.03	\$0.00	\$557.03
833-304-22				2A	1		0	0.0000	0.0000	\$1,746.66	\$557.03	\$0.00	\$557.03
833-304-23				2A	1		0	0.0000	0.0000	\$1,746.66	\$557.03	\$0.00	\$557.03
833-304-24				2A	1		0	0.0000	0.0000	\$1,746.66	\$557.03	\$0.00	\$557.03
833-304-25				2A	1		0	0.0000	0.0000	\$1,746.66	\$557.03	\$0.00	\$557.03
833-304-26				2A	1		0	0.0000	0.0000	\$1,746.66	\$557.03	\$0.00	\$557.03
833-304-27				2A	1		0	0.0000	0.0000	\$1,746.66	\$557.03	\$0.00	\$557.03
833-304-28	12653	A		EX	0		0	0.0000	0.0000	\$0.00	\$0.00	\$0.00	\$0.00
833-304-29				2A	1		0	0.0000	0.0000	\$1,746.66	\$557.03	\$0.00	\$557.03
833-304-30				2A	1		0	0.0000	0.0000	\$1,746.66	\$557.03	\$0.00	\$557.03
833-304-31				2A	1		0	0.0000	0.0000	\$1,746.66	\$557.03	\$0.00	\$557.03
833-304-32				2A	1		0	0.0000	0.0000	\$1,746.66	\$557.03	\$0.00	\$557.03
833-304-33				2A	1		0	0.0000	0.0000	\$1,746.66	\$557.03	\$0.00	\$557.03
833-311-01				2A	1		0	0.0000	0.0000	\$1,746.66	\$557.03	\$0.00	\$557.03
833-311-02				2A	1		0	0.0000	0.0000	\$1,746.66	\$557.03	\$0.00	\$557.03
833-311-03				2A	1		0	0.0000	0.0000	\$1,746.66	\$557.03	\$0.00	\$557.03
833-311-04				2A	1		0	0.0000	0.0000	\$1,746.66	\$557.03	\$0.00	\$557.03
833-311-05				2A	1		0	0.0000	0.0000	\$1,746.66	\$557.03	\$0.00	\$557.03
833-311-06	12659	A		EX	0		0	0.0000	0.0000	\$0.00	\$0.00	\$0.00	\$0.00
833-311-07				2A	1		0	0.0000	0.0000	\$1,746.66	\$557.03	\$0.00	\$557.03
833-311-08				2A	1		0	0.0000	0.0000	\$1,746.66	\$557.03	\$0.00	\$557.03
833-311-09				2A	1		0	0.0000	0.0000	\$1,746.66	\$557.03	\$0.00	\$557.03
833-311-10				2A	1		0	0.0000	0.0000	\$1,746.66	\$557.03	\$0.00	\$557.03
833-311-11				2A	1		0	0.0000	0.0000	\$1,746.66	\$557.03	\$0.00	\$557.03
833-311-12				2A	1		0	0.0000	0.0000	\$1,746.66	\$557.03	\$0.00	\$557.03
833-311-13				2A	1		0	0.0000	0.0000	\$1,746.66	\$557.03	\$0.00	\$557.03
833-311-14				2A	1		0	0.0000	0.0000	\$1,746.66	\$557.03	\$0.00	\$557.03
833-311-15				2A	1		0	0.0000	0.0000	\$1,746.66	\$557.03	\$0.00	\$557.03

COMMUNITY FACILITIES DISTRICT NO. 86-1
 OF THE COUNTY OF ORANGE
 (RANCHO SANTA MARGARITA)

FISCAL YEAR 2012-13 SPECIAL TAX LEVY

9:26:56AM

ASSESSOR PARCEL NUMBER	TRACT	LOT	UNIT	TAX CLASS	NBR UNITS	PERMIT DATE	BLDG SQ FT	PARCEL ACRES	TAXABLE ACRES	MAXIMUM	STEP 1 SPECIAL TAX	STEP 2 SPECIAL TAX	2012-13 SPECIAL TAX
										TABLE 1/UNDEV SPECIAL TAX			
833-311-16				2A	1		0	0.0000	0.0000	\$1,746.66	\$557.03	\$0.00	\$557.03
833-311-17				2A	1		0	0.0000	0.0000	\$1,746.66	\$557.03	\$0.00	\$557.03
833-311-18				2A	1		0	0.0000	0.0000	\$1,746.66	\$557.03	\$0.00	\$557.03
833-311-19				2A	1		0	0.0000	0.0000	\$1,746.66	\$557.03	\$0.00	\$557.03
833-311-20				2A	1		0	0.0000	0.0000	\$1,746.66	\$557.03	\$0.00	\$557.03
833-311-21				2A	1		0	0.0000	0.0000	\$1,746.66	\$557.03	\$0.00	\$557.03
833-311-22				2A	1		0	0.0000	0.0000	\$1,746.66	\$557.03	\$0.00	\$557.03
833-311-23				2A	1		0	0.0000	0.0000	\$1,746.66	\$557.03	\$0.00	\$557.03
833-311-24	12659	C		EX	0		0	0.0000	0.0000	\$0.00	\$0.00	\$0.00	\$0.00
833-311-25				2A	1		0	0.0000	0.0000	\$1,746.66	\$557.03	\$0.00	\$557.03
833-311-26				2A	1		0	0.0000	0.0000	\$1,746.66	\$557.03	\$0.00	\$557.03
833-311-27				2A	1		0	0.0000	0.0000	\$1,746.66	\$557.03	\$0.00	\$557.03
833-311-28				2A	1		0	0.0000	0.0000	\$1,746.66	\$557.03	\$0.00	\$557.03
833-311-29				2A	1		0	0.0000	0.0000	\$1,746.66	\$557.03	\$0.00	\$557.03
833-311-30				2A	1		0	0.0000	0.0000	\$1,746.66	\$557.03	\$0.00	\$557.03
833-312-01				2A	1		0	0.0000	0.0000	\$1,746.66	\$557.03	\$0.00	\$557.03
833-312-02				2A	1		0	0.0000	0.0000	\$1,746.66	\$557.03	\$0.00	\$557.03
833-312-03				2A	1		0	0.0000	0.0000	\$1,746.66	\$557.03	\$0.00	\$557.03
833-312-04				2A	1		0	0.0000	0.0000	\$1,746.66	\$557.03	\$0.00	\$557.03
833-312-05				2A	1		0	0.0000	0.0000	\$1,746.66	\$557.03	\$0.00	\$557.03
833-312-06				2A	1		0	0.0000	0.0000	\$1,746.66	\$557.03	\$0.00	\$557.03
833-312-07				2A	1		0	0.0000	0.0000	\$1,746.66	\$557.03	\$0.00	\$557.03
833-312-08				2A	1		0	0.0000	0.0000	\$1,746.66	\$557.03	\$0.00	\$557.03
833-312-09				2A	1		0	0.0000	0.0000	\$1,746.66	\$557.03	\$0.00	\$557.03
833-312-10				2A	1		0	0.0000	0.0000	\$1,746.66	\$557.03	\$0.00	\$557.03
833-312-11				2A	1		0	0.0000	0.0000	\$1,746.66	\$557.03	\$0.00	\$557.03
833-312-12				2A	1		0	0.0000	0.0000	\$1,746.66	\$557.03	\$0.00	\$557.03
833-312-13				2A	1		0	0.0000	0.0000	\$1,746.66	\$557.03	\$0.00	\$557.03
833-312-14				2A	1		0	0.0000	0.0000	\$1,746.66	\$557.03	\$0.00	\$557.03
833-312-15				2A	1		0	0.0000	0.0000	\$1,746.66	\$557.03	\$0.00	\$557.03
833-312-16				2A	1		0	0.0000	0.0000	\$1,746.66	\$557.03	\$0.00	\$557.03
833-312-17				2A	1		0	0.0000	0.0000	\$1,746.66	\$557.03	\$0.00	\$557.03
833-312-18				2A	1		0	0.0000	0.0000	\$1,746.66	\$557.03	\$0.00	\$557.03
833-312-19				2A	1		0	0.0000	0.0000	\$1,746.66	\$557.03	\$0.00	\$557.03
833-312-20				2A	1		0	0.0000	0.0000	\$1,746.66	\$557.03	\$0.00	\$557.03

**COMMUNITY FACILITIES DISTRICT NO. 86-1
OF THE COUNTY OF ORANGE
(RANCHO SANTA MARGARITA)**

FISCAL YEAR 2012-13 SPECIAL TAX LEVY

9:26:56AM

<u>ASSESSOR PARCEL NUMBER</u>	<u>TRACT</u>	<u>LOT</u>	<u>UNIT</u>	<u>TAX CLASS</u>	<u>NBR UNITS</u>	<u>PERMIT DATE</u>	<u>BLDG SQ FT</u>	<u>PARCEL ACRES</u>	<u>TAXABLE ACRES</u>	<u>MAXIMUM TABLE 1/UNDEV SPECIAL TAX</u>	<u>STEP 1 SPECIAL TAX</u>	<u>STEP 2 SPECIAL TAX</u>	<u>2012-13 SPECIAL TAX</u>
833-312-21				2A	1		0	0.0000	0.0000	\$1,746.66	\$557.03	\$0.00	\$557.03
833-312-22				2A	1		0	0.0000	0.0000	\$1,746.66	\$557.03	\$0.00	\$557.03
833-312-23				2A	1		0	0.0000	0.0000	\$1,746.66	\$557.03	\$0.00	\$557.03
833-312-24				2A	1		0	0.0000	0.0000	\$1,746.66	\$557.03	\$0.00	\$557.03
833-312-25				2A	1		0	0.0000	0.0000	\$1,746.66	\$557.03	\$0.00	\$557.03
833-312-26				2A	1		0	0.0000	0.0000	\$1,746.66	\$557.03	\$0.00	\$557.03
833-313-01				2A	1		0	0.0000	0.0000	\$1,746.66	\$557.03	\$0.00	\$557.03
833-313-02				2A	1		0	0.0000	0.0000	\$1,746.66	\$557.03	\$0.00	\$557.03
833-313-03				2A	1		0	0.0000	0.0000	\$1,746.66	\$557.03	\$0.00	\$557.03
833-313-04				2A	1		0	0.0000	0.0000	\$1,746.66	\$557.03	\$0.00	\$557.03
833-313-05				2A	1		0	0.0000	0.0000	\$1,746.66	\$557.03	\$0.00	\$557.03
833-313-06				2A	1		0	0.0000	0.0000	\$1,746.66	\$557.03	\$0.00	\$557.03
833-313-07				2A	1		0	0.0000	0.0000	\$1,746.66	\$557.03	\$0.00	\$557.03
833-313-08				2A	1		0	0.0000	0.0000	\$1,746.66	\$557.03	\$0.00	\$557.03
833-313-09				2A	1		0	0.0000	0.0000	\$1,746.66	\$557.03	\$0.00	\$557.03
833-313-10				2A	1		0	0.0000	0.0000	\$1,746.66	\$557.03	\$0.00	\$557.03
833-313-11				2A	1		0	0.0000	0.0000	\$1,746.66	\$557.03	\$0.00	\$557.03
833-313-12				2A	1		0	0.0000	0.0000	\$1,746.66	\$557.03	\$0.00	\$557.03
833-313-13				2A	1		0	0.0000	0.0000	\$1,746.66	\$557.03	\$0.00	\$557.03
833-313-14				2A	1		0	0.0000	0.0000	\$1,746.66	\$557.03	\$0.00	\$557.03
833-313-15				2A	1		0	0.0000	0.0000	\$1,746.66	\$557.03	\$0.00	\$557.03
833-313-16				2A	1		0	0.0000	0.0000	\$1,746.66	\$557.03	\$0.00	\$557.03
833-313-17				2A	1		0	0.0000	0.0000	\$1,746.66	\$557.03	\$0.00	\$557.03
833-313-18				2A	1		0	0.0000	0.0000	\$1,746.66	\$557.03	\$0.00	\$557.03
833-313-19				2A	1		0	0.0000	0.0000	\$1,746.66	\$557.03	\$0.00	\$557.03
833-313-20				2A	1		0	0.0000	0.0000	\$1,746.66	\$557.03	\$0.00	\$557.03
833-313-21				2A	1		0	0.0000	0.0000	\$1,746.66	\$557.03	\$0.00	\$557.03
833-313-22				2A	1		0	0.0000	0.0000	\$1,746.66	\$557.03	\$0.00	\$557.03
833-313-23				2A	1		0	0.0000	0.0000	\$1,746.66	\$557.03	\$0.00	\$557.03
833-313-24				2A	1		0	0.0000	0.0000	\$1,746.66	\$557.03	\$0.00	\$557.03
833-313-25				2A	1		0	0.0000	0.0000	\$1,746.66	\$557.03	\$0.00	\$557.03
833-313-26				2A	1		0	0.0000	0.0000	\$1,746.66	\$557.03	\$0.00	\$557.03
833-313-27				2A	1		0	0.0000	0.0000	\$1,746.66	\$557.03	\$0.00	\$557.03
833-313-28				2A	1		0	0.0000	0.0000	\$1,746.66	\$557.03	\$0.00	\$557.03
833-314-01	12659	B		EX	0		0	0.0000	0.0000	\$0.00	\$0.00	\$0.00	\$0.00

COMMUNITY FACILITIES DISTRICT NO. 86-1
 OF THE COUNTY OF ORANGE
 (RANCHO SANTA MARGARITA)

FISCAL YEAR 2012-13 SPECIAL TAX LEVY

9:26:56AM

ASSESSOR PARCEL NUMBER	TRACT	LOT	UNIT	TAX CLASS	NBR UNITS	PERMIT DATE	BLDG SQ FT	PARCEL ACRES	TAXABLE ACRES	MAXIMUM	STEP 1 SPECIAL TAX	STEP 2 SPECIAL TAX	2012-13 SPECIAL TAX
										TABLE 1/UNDEV SPECIAL TAX			
833-314-02				2A	1		0	0.0000	0.0000	\$1,746.66	\$557.03	\$0.00	\$557.03
833-314-03				2A	1		0	0.0000	0.0000	\$1,746.66	\$557.03	\$0.00	\$557.03
833-314-04				2A	1		0	0.0000	0.0000	\$1,746.66	\$557.03	\$0.00	\$557.03
833-314-05				2A	1		0	0.0000	0.0000	\$1,746.66	\$557.03	\$0.00	\$557.03
833-314-06				2A	1		0	0.0000	0.0000	\$1,746.66	\$557.03	\$0.00	\$557.03
833-314-07				2A	1		0	0.0000	0.0000	\$1,746.66	\$557.03	\$0.00	\$557.03
833-314-08				2A	1		0	0.0000	0.0000	\$1,746.66	\$557.03	\$0.00	\$557.03
833-314-09				2A	1		0	0.0000	0.0000	\$1,746.66	\$557.03	\$0.00	\$557.03
833-314-10				2A	1		0	0.0000	0.0000	\$1,746.66	\$557.03	\$0.00	\$557.03
833-314-11				2A	1		0	0.0000	0.0000	\$1,746.66	\$557.03	\$0.00	\$557.03
833-314-12				2A	1		0	0.0000	0.0000	\$1,746.66	\$557.03	\$0.00	\$557.03
833-314-13				2A	1		0	0.0000	0.0000	\$1,746.66	\$557.03	\$0.00	\$557.03
833-314-14				2A	1		0	0.0000	0.0000	\$1,746.66	\$557.03	\$0.00	\$557.03
833-314-15				2A	1		0	0.0000	0.0000	\$1,746.66	\$557.03	\$0.00	\$557.03
833-314-16				2A	1		0	0.0000	0.0000	\$1,746.66	\$557.03	\$0.00	\$557.03
833-314-17				2A	1		0	0.0000	0.0000	\$1,746.66	\$557.03	\$0.00	\$557.03
833-314-18				2A	1		0	0.0000	0.0000	\$1,746.66	\$557.03	\$0.00	\$557.03
833-314-19				2A	1		0	0.0000	0.0000	\$1,746.66	\$557.03	\$0.00	\$557.03
833-314-20				2A	1		0	0.0000	0.0000	\$1,746.66	\$557.03	\$0.00	\$557.03
833-314-21				2A	1		0	0.0000	0.0000	\$1,746.66	\$557.03	\$0.00	\$557.03
833-314-22				2A	1		0	0.0000	0.0000	\$1,746.66	\$557.03	\$0.00	\$557.03
833-314-23	12659	D		EX	0		0	0.0000	0.0000	\$0.00	\$0.00	\$0.00	\$0.00
833-314-24	12667	POR A		EX	0		0	0.0000	0.0000	\$0.00	\$0.00	\$0.00	\$0.00
833-314-25				1A	1		0	0.0000	0.0000	\$2,148.66	\$685.23	\$0.00	\$685.23
833-314-26				1A	1		0	0.0000	0.0000	\$2,148.66	\$685.23	\$0.00	\$685.23
833-314-27				1A	1		0	0.0000	0.0000	\$2,148.66	\$685.23	\$0.00	\$685.23
833-314-28				1A	1		0	0.0000	0.0000	\$2,148.66	\$685.23	\$0.00	\$685.23
833-314-29				1A	1		0	0.0000	0.0000	\$2,148.66	\$685.23	\$0.00	\$685.23
833-314-30				1A	1		0	0.0000	0.0000	\$2,148.66	\$685.23	\$0.00	\$685.23
833-314-31				1A	1		0	0.0000	0.0000	\$2,148.66	\$685.23	\$0.00	\$685.23
833-314-32				1A	1		0	0.0000	0.0000	\$2,148.66	\$685.23	\$0.00	\$685.23
833-314-33				1A	1		0	0.0000	0.0000	\$2,148.66	\$685.23	\$0.00	\$685.23
833-314-34				1A	1		0	0.0000	0.0000	\$2,148.66	\$685.23	\$0.00	\$685.23
833-314-35				1A	1		0	0.0000	0.0000	\$2,148.66	\$685.23	\$0.00	\$685.23
833-314-36				1A	1		0	0.0000	0.0000	\$2,148.66	\$685.23	\$0.00	\$685.23

COMMUNITY FACILITIES DISTRICT NO. 86-1
 OF THE COUNTY OF ORANGE
 (RANCHO SANTA MARGARITA)

FISCAL YEAR 2012-13 SPECIAL TAX LEVY

9:26:56AM

ASSESSOR PARCEL NUMBER	TRACT	LOT	UNIT	TAX CLASS	NBR UNITS	PERMIT DATE	BLDG SQ FT	PARCEL ACRES	TAXABLE ACRES	MAXIMUM	STEP 1 SPECIAL TAX	STEP 2 SPECIAL TAX	2012-13 SPECIAL TAX
										TABLE 1/UNDEV SPECIAL TAX			
833-314-37				1A	1		0	0.0000	0.0000	\$2,148.66	\$685.23	\$0.00	\$685.23
833-314-38				1A	1		0	0.0000	0.0000	\$2,148.66	\$685.23	\$0.00	\$685.23
833-314-39				1A	1		0	0.0000	0.0000	\$2,148.66	\$685.23	\$0.00	\$685.23
833-314-40				1A	1		0	0.0000	0.0000	\$2,148.66	\$685.23	\$0.00	\$685.23
833-314-41				1A	1		0	0.0000	0.0000	\$2,148.66	\$685.23	\$0.00	\$685.23
833-314-42				1A	1		0	0.0000	0.0000	\$2,148.66	\$685.23	\$0.00	\$685.23
833-314-43				1A	1		0	0.0000	0.0000	\$2,148.66	\$685.23	\$0.00	\$685.23
833-314-44				1A	1		0	0.0000	0.0000	\$2,148.66	\$685.23	\$0.00	\$685.23
833-314-45				1A	1		0	0.0000	0.0000	\$2,148.66	\$685.23	\$0.00	\$685.23
833-314-46	12667	POR D		EX	0		0	0.0000	0.0000	\$0.00	\$0.00	\$0.00	\$0.00
833-314-47				1A	1		0	0.0000	0.0000	\$2,148.66	\$685.23	\$0.00	\$685.23
833-314-48				1A	1		0	0.0000	0.0000	\$2,148.66	\$685.23	\$0.00	\$685.23
833-314-49				1A	1		0	0.0000	0.0000	\$2,148.66	\$685.23	\$0.00	\$685.23
833-314-50				1A	1		0	0.0000	0.0000	\$2,148.66	\$685.23	\$0.00	\$685.23
833-315-01				1A	1		0	0.0000	0.0000	\$2,148.66	\$685.23	\$0.00	\$685.23
833-315-02				1A	1		0	0.0000	0.0000	\$2,148.66	\$685.23	\$0.00	\$685.23
833-316-01				1A	1		0	0.0000	0.0000	\$2,148.66	\$685.23	\$0.00	\$685.23
833-316-02				1A	1		0	0.0000	0.0000	\$2,148.66	\$685.23	\$0.00	\$685.23
833-321-01				1A	1		0	0.0000	0.0000	\$2,148.66	\$685.23	\$0.00	\$685.23
833-321-02				1A	1		0	0.0000	0.0000	\$2,148.66	\$685.23	\$0.00	\$685.23
833-321-03	12667	POR D		EX	0		0	0.0000	0.0000	\$0.00	\$0.00	\$0.00	\$0.00
833-321-04				1A	1		0	0.0000	0.0000	\$2,148.66	\$685.23	\$0.00	\$685.23
833-321-05				1A	1		0	0.0000	0.0000	\$2,148.66	\$685.23	\$0.00	\$685.23
833-321-06				1A	1		0	0.0000	0.0000	\$2,148.66	\$685.23	\$0.00	\$685.23
833-321-07				1A	1		0	0.0000	0.0000	\$2,148.66	\$685.23	\$0.00	\$685.23
833-321-08				1A	1		0	0.0000	0.0000	\$2,148.66	\$685.23	\$0.00	\$685.23
833-321-09				1A	1		0	0.0000	0.0000	\$2,148.66	\$685.23	\$0.00	\$685.23
833-321-10				1A	1		0	0.0000	0.0000	\$2,148.66	\$685.23	\$0.00	\$685.23
833-321-11				1A	1		0	0.0000	0.0000	\$2,148.66	\$685.23	\$0.00	\$685.23
833-321-12				1A	1		0	0.0000	0.0000	\$2,148.66	\$685.23	\$0.00	\$685.23
833-321-13				1A	1		0	0.0000	0.0000	\$2,148.66	\$685.23	\$0.00	\$685.23
833-322-01				1A	1		0	0.0000	0.0000	\$2,148.66	\$685.23	\$0.00	\$685.23
833-322-02				1A	1		0	0.0000	0.0000	\$2,148.66	\$685.23	\$0.00	\$685.23
833-322-03				1A	1		0	0.0000	0.0000	\$2,148.66	\$685.23	\$0.00	\$685.23
833-322-04				1A	1		0	0.0000	0.0000	\$2,148.66	\$685.23	\$0.00	\$685.23

**COMMUNITY FACILITIES DISTRICT NO. 86-1
OF THE COUNTY OF ORANGE
(RANCHO SANTA MARGARITA)**

FISCAL YEAR 2012-13 SPECIAL TAX LEVY

9:26:56AM

<u>ASSESSOR PARCEL NUMBER</u>	<u>TRACT</u>	<u>LOT</u>	<u>UNIT</u>	<u>TAX CLASS</u>	<u>NBR UNITS</u>	<u>PERMIT DATE</u>	<u>BLDG SQ FT</u>	<u>PARCEL ACRES</u>	<u>TAXABLE ACRES</u>	<u>MAXIMUM TABLE 1/UNDEV SPECIAL TAX</u>	<u>STEP 1 SPECIAL TAX</u>	<u>STEP 2 SPECIAL TAX</u>	<u>2012-13 SPECIAL TAX</u>
833-322-05				1A	1		0	0.0000	0.0000	\$2,148.66	\$685.23	\$0.00	\$685.23
833-322-06				1A	1		0	0.0000	0.0000	\$2,148.66	\$685.23	\$0.00	\$685.23
833-322-07				1A	1		0	0.0000	0.0000	\$2,148.66	\$685.23	\$0.00	\$685.23
833-322-08				1A	1		0	0.0000	0.0000	\$2,148.66	\$685.23	\$0.00	\$685.23
833-322-09				1A	1		0	0.0000	0.0000	\$2,148.66	\$685.23	\$0.00	\$685.23
833-322-10				1A	1		0	0.0000	0.0000	\$2,148.66	\$685.23	\$0.00	\$685.23
833-322-11				1A	1		0	0.0000	0.0000	\$2,148.66	\$685.23	\$0.00	\$685.23
833-322-12				1A	1		0	0.0000	0.0000	\$2,148.66	\$685.23	\$0.00	\$685.23
833-322-13				1A	1		0	0.0000	0.0000	\$2,148.66	\$685.23	\$0.00	\$685.23
833-322-14				1A	1		0	0.0000	0.0000	\$2,148.66	\$685.23	\$0.00	\$685.23
833-322-15				1A	1		0	0.0000	0.0000	\$2,148.66	\$685.23	\$0.00	\$685.23
833-322-16				1A	1		0	0.0000	0.0000	\$2,148.66	\$685.23	\$0.00	\$685.23
833-322-17				1A	1		0	0.0000	0.0000	\$2,148.66	\$685.23	\$0.00	\$685.23
833-322-18				1A	1		0	0.0000	0.0000	\$2,148.66	\$685.23	\$0.00	\$685.23
833-322-19				1A	1		0	0.0000	0.0000	\$2,148.66	\$685.23	\$0.00	\$685.23
833-322-20				1A	1		0	0.0000	0.0000	\$2,148.66	\$685.23	\$0.00	\$685.23
833-322-21				1A	1		0	0.0000	0.0000	\$2,148.66	\$685.23	\$0.00	\$685.23
833-322-22				1A	1		0	0.0000	0.0000	\$2,148.66	\$685.23	\$0.00	\$685.23
833-322-23				1A	1		0	0.0000	0.0000	\$2,148.66	\$685.23	\$0.00	\$685.23
833-323-01				1A	1		0	0.0000	0.0000	\$2,148.66	\$685.23	\$0.00	\$685.23
833-323-02				1A	1		0	0.0000	0.0000	\$2,148.66	\$685.23	\$0.00	\$685.23
833-323-03				1A	1		0	0.0000	0.0000	\$2,148.66	\$685.23	\$0.00	\$685.23
833-323-04				1A	1		0	0.0000	0.0000	\$2,148.66	\$685.23	\$0.00	\$685.23
833-323-05				1A	1		0	0.0000	0.0000	\$2,148.66	\$685.23	\$0.00	\$685.23
833-323-06				1A	1		0	0.0000	0.0000	\$2,148.66	\$685.23	\$0.00	\$685.23
833-323-07				1A	1		0	0.0000	0.0000	\$2,148.66	\$685.23	\$0.00	\$685.23
833-323-08				1A	1		0	0.0000	0.0000	\$2,148.66	\$685.23	\$0.00	\$685.23
833-323-09				1A	1		0	0.0000	0.0000	\$2,148.66	\$685.23	\$0.00	\$685.23
833-323-10				1A	1		0	0.0000	0.0000	\$2,148.66	\$685.23	\$0.00	\$685.23
833-323-11				1A	1		0	0.0000	0.0000	\$2,148.66	\$685.23	\$0.00	\$685.23
833-323-12				1A	1		0	0.0000	0.0000	\$2,148.66	\$685.23	\$0.00	\$685.23
833-323-13				1A	1		0	0.0000	0.0000	\$2,148.66	\$685.23	\$0.00	\$685.23
833-323-14				1A	1		0	0.0000	0.0000	\$2,148.66	\$685.23	\$0.00	\$685.23
833-323-15				1A	1		0	0.0000	0.0000	\$2,148.66	\$685.23	\$0.00	\$685.23
833-323-16				1A	1		0	0.0000	0.0000	\$2,148.66	\$685.23	\$0.00	\$685.23

COMMUNITY FACILITIES DISTRICT NO. 86-1
 OF THE COUNTY OF ORANGE
 (RANCHO SANTA MARGARITA)

FISCAL YEAR 2012-13 SPECIAL TAX LEVY

9:26:56AM

ASSESSOR PARCEL NUMBER	TRACT	LOT	UNIT	TAX CLASS	NBR UNITS	PERMIT DATE	BLDG SQ FT	PARCEL ACRES	TAXABLE ACRES	MAXIMUM	STEP 1 SPECIAL TAX	STEP 2 SPECIAL TAX	2012-13 SPECIAL TAX
										TABLE 1/UNDEV SPECIAL TAX			
833-323-17				1A	1		0	0.0000	0.0000	\$2,148.66	\$685.23	\$0.00	\$685.23
833-323-18				1A	1		0	0.0000	0.0000	\$2,148.66	\$685.23	\$0.00	\$685.23
833-323-19				1A	1		0	0.0000	0.0000	\$2,148.66	\$685.23	\$0.00	\$685.23
833-323-20				1A	1		0	0.0000	0.0000	\$2,148.66	\$685.23	\$0.00	\$685.23
833-323-21				1A	1		0	0.0000	0.0000	\$2,148.66	\$685.23	\$0.00	\$685.23
833-323-22				1A	1		0	0.0000	0.0000	\$2,148.66	\$685.23	\$0.00	\$685.23
833-323-23				1A	1		0	0.0000	0.0000	\$2,148.66	\$685.23	\$0.00	\$685.23
833-323-24				1A	1		0	0.0000	0.0000	\$2,148.66	\$685.23	\$0.00	\$685.23
833-323-25				1A	1		0	0.0000	0.0000	\$2,148.66	\$685.23	\$0.00	\$685.23
833-324-01				1A	1		0	0.0000	0.0000	\$2,148.66	\$685.23	\$0.00	\$685.23
833-324-02				1A	1		0	0.0000	0.0000	\$2,148.66	\$685.23	\$0.00	\$685.23
833-324-03				1A	1		0	0.0000	0.0000	\$2,148.66	\$685.23	\$0.00	\$685.23
833-324-04				1A	1		0	0.0000	0.0000	\$2,148.66	\$685.23	\$0.00	\$685.23
833-324-05				1A	1		0	0.0000	0.0000	\$2,148.66	\$685.23	\$0.00	\$685.23
833-324-06				1A	1		0	0.0000	0.0000	\$2,148.66	\$685.23	\$0.00	\$685.23
833-324-07				1A	1		0	0.0000	0.0000	\$2,148.66	\$685.23	\$0.00	\$685.23
833-324-08	12667	B		EX	0		0	0.0000	0.0000	\$0.00	\$0.00	\$0.00	\$0.00
833-324-09				1A	1		0	0.0000	0.0000	\$2,148.66	\$685.23	\$0.00	\$685.23
833-324-10				1A	1		0	0.0000	0.0000	\$2,148.66	\$685.23	\$0.00	\$685.23
833-324-11				1A	1		0	0.0000	0.0000	\$2,148.66	\$685.23	\$0.00	\$685.23
833-324-12				1A	1		0	0.0000	0.0000	\$2,148.66	\$685.23	\$0.00	\$685.23
833-324-13				1A	1		0	0.0000	0.0000	\$2,148.66	\$685.23	\$0.00	\$685.23
833-324-14				1A	1		0	0.0000	0.0000	\$2,148.66	\$685.23	\$0.00	\$685.23
833-324-15				1A	1		0	0.0000	0.0000	\$2,148.66	\$685.23	\$0.00	\$685.23
833-324-16				1A	1		0	0.0000	0.0000	\$2,148.66	\$685.23	\$0.00	\$685.23
833-324-17				1A	1		0	0.0000	0.0000	\$2,148.66	\$685.23	\$0.00	\$685.23
833-324-18				1A	1		0	0.0000	0.0000	\$2,148.66	\$685.23	\$0.00	\$685.23
833-324-19				1A	1		0	0.0000	0.0000	\$2,148.66	\$685.23	\$0.00	\$685.23
833-324-20				1A	1		0	0.0000	0.0000	\$2,148.66	\$685.23	\$0.00	\$685.23
833-324-21				1A	1		0	0.0000	0.0000	\$2,148.66	\$685.23	\$0.00	\$685.23
833-324-22	12667	C		EX	0		0	0.0000	0.0000	\$0.00	\$0.00	\$0.00	\$0.00
833-325-01				1A	1		0	0.0000	0.0000	\$2,148.66	\$685.23	\$0.00	\$685.23
833-325-02	12667	POR A		EX	0		0	0.0000	0.0000	\$0.00	\$0.00	\$0.00	\$0.00
833-331-01	12717	A		EX	0		0	0.0000	0.0000	\$0.00	\$0.00	\$0.00	\$0.00
833-331-04	12717	B		EX	0		0	0.0000	0.0000	\$0.00	\$0.00	\$0.00	\$0.00

**COMMUNITY FACILITIES DISTRICT NO. 86-1
OF THE COUNTY OF ORANGE
(RANCHO SANTA MARGARITA)**

FISCAL YEAR 2012-13 SPECIAL TAX LEVY

9:26:56AM

<u>ASSESSOR PARCEL NUMBER</u>	<u>TRACT</u>	<u>LOT</u>	<u>UNIT</u>	<u>TAX CLASS</u>	<u>NBR UNITS</u>	<u>PERMIT DATE</u>	<u>BLDG SQ FT</u>	<u>PARCEL ACRES</u>	<u>TAXABLE ACRES</u>	<u>MAXIMUM TABLE 1/UNDEV SPECIAL TAX</u>	<u>STEP 1 SPECIAL TAX</u>	<u>STEP 2 SPECIAL TAX</u>	<u>2012-13 SPECIAL TAX</u>
833-331-06	12717	F		EX	0		0	0.0000	0.0000	\$0.00	\$0.00	\$0.00	\$0.00
833-331-08	12717	E		EX	0		0	0.0000	0.0000	\$0.00	\$0.00	\$0.00	\$0.00
833-331-10	12717	K		EX	0		0	0.0000	0.0000	\$0.00	\$0.00	\$0.00	\$0.00
833-331-12	12717	H		EX	0		0	0.0000	0.0000	\$0.00	\$0.00	\$0.00	\$0.00
833-331-13	12717	12		EX	0		0	0.0000	0.0000	\$0.00	\$0.00	\$0.00	\$0.00
833-331-15	12717	G		EX	0		0	0.0000	0.0000	\$0.00	\$0.00	\$0.00	\$0.00
833-331-17	12717	C		EX	0		0	0.0000	0.0000	\$0.00	\$0.00	\$0.00	\$0.00
833-331-20	12717	D		EX	0		0	0.0000	0.0000	\$0.00	\$0.00	\$0.00	\$0.00
833-331-22	12717	J		EX	0		0	0.0000	0.0000	\$0.00	\$0.00	\$0.00	\$0.00
833-331-23	12717	I		EX	0		0	0.0000	0.0000	\$0.00	\$0.00	\$0.00	\$0.00
833-381-01	12716	B		EX	0		0	0.0000	0.0000	\$0.00	\$0.00	\$0.00	\$0.00
833-381-02	12716	10		EX	0		0	0.0000	0.0000	\$0.00	\$0.00	\$0.00	\$0.00
833-381-03	12716	K		EX	0		0	0.0000	0.0000	\$0.00	\$0.00	\$0.00	\$0.00
833-381-05	12716	L		EX	0		0	0.0000	0.0000	\$0.00	\$0.00	\$0.00	\$0.00
833-381-06	12716	A		EX	0		0	0.0000	0.0000	\$0.00	\$0.00	\$0.00	\$0.00
833-381-09	12716	2		EX	0		0	0.0000	0.0000	\$0.00	\$0.00	\$0.00	\$0.00
833-381-10	12716	J		EX	0		0	0.0000	0.0000	\$0.00	\$0.00	\$0.00	\$0.00
833-381-13	12716	9		EX	0		0	0.0000	0.0000	\$0.00	\$0.00	\$0.00	\$0.00
833-381-14	12716	H		EX	0		0	0.0000	0.0000	\$0.00	\$0.00	\$0.00	\$0.00
833-381-16	12716	G		EX	0		0	0.0000	0.0000	\$0.00	\$0.00	\$0.00	\$0.00
833-381-17	12716	F		EX	0		0	0.0000	0.0000	\$0.00	\$0.00	\$0.00	\$0.00
833-381-19	12716	E		EX	0		0	0.0000	0.0000	\$0.00	\$0.00	\$0.00	\$0.00
833-381-20	12716	H		EX	0		0	0.0000	0.0000	\$0.00	\$0.00	\$0.00	\$0.00
833-381-21	12716	I		EX	0		0	0.0000	0.0000	\$0.00	\$0.00	\$0.00	\$0.00
833-381-22	12716	C		EX	0		0	0.0000	0.0000	\$0.00	\$0.00	\$0.00	\$0.00
833-381-23	12716	M		EX	0		0	0.0000	0.0000	\$0.00	\$0.00	\$0.00	\$0.00
833-381-24	12716	D		EX	0		0	0.0000	0.0000	\$0.00	\$0.00	\$0.00	\$0.00
833-391-04	12876	4		EX	0		0	0.0000	0.0000	\$0.00	\$0.00	\$0.00	\$0.00
833-391-05	12876	A		EX	0		0	0.0000	0.0000	\$0.00	\$0.00	\$0.00	\$0.00
833-391-06	12876	B		EX	0		0	0.0000	0.0000	\$0.00	\$0.00	\$0.00	\$0.00
833-391-07	12876	C		EX	0		0	0.0000	0.0000	\$0.00	\$0.00	\$0.00	\$0.00
833-391-08	12267	POR B		EX	0		0	0.0000	0.0000	\$0.00	\$0.00	\$0.00	\$0.00
833-401-01	13060	POR D		EX	0		0	0.0000	0.0000	\$0.00	\$0.00	\$0.00	\$0.00
833-401-04	13060	E		EX	0		0	0.0000	0.0000	\$0.00	\$0.00	\$0.00	\$0.00
833-401-08	13060	A		EX	0		0	0.0000	0.0000	\$0.00	\$0.00	\$0.00	\$0.00

COMMUNITY FACILITIES DISTRICT NO. 86-1
OF THE COUNTY OF ORANGE
(RANCHO SANTA MARGARITA)

FISCAL YEAR 2012-13 SPECIAL TAX LEVY

9:26:56AM

ASSESSOR PARCEL NUMBER	TRACT	LOT	UNIT	TAX CLASS	NBR UNITS	PERMIT DATE	BLDG SQ FT	PARCEL ACRES	TAXABLE ACRES	MAXIMUM	STEP 1	STEP 2	2012-13
										TABLE 1/UNDEV SPECIAL TAX			
833-401-13	13060	13		EX	0		0	0.0000	0.0000	\$0.00	\$0.00	\$0.00	\$0.00
833-411-01	13060	I		EX	0		0	0.0000	0.0000	\$0.00	\$0.00	\$0.00	\$0.00
833-411-02	13060	25		EX	0		0	0.0000	0.0000	\$0.00	\$0.00	\$0.00	\$0.00
833-411-04	13060	32		EX	0		0	0.0000	0.0000	\$0.00	\$0.00	\$0.00	\$0.00
833-411-06	13060	30		EX	0		0	0.0000	0.0000	\$0.00	\$0.00	\$0.00	\$0.00
833-411-07	13060	F		EX	0		0	0.0000	0.0000	\$0.00	\$0.00	\$0.00	\$0.00
833-411-08	13060	29		EX	0		0	0.0000	0.0000	\$0.00	\$0.00	\$0.00	\$0.00
833-411-09	13060	28		EX	0		0	0.0000	0.0000	\$0.00	\$0.00	\$0.00	\$0.00
833-411-10	13060	27		EX	0		0	0.0000	0.0000	\$0.00	\$0.00	\$0.00	\$0.00
833-411-11	13060	26		EX	0		0	0.0000	0.0000	\$0.00	\$0.00	\$0.00	\$0.00
833-411-13	12267	POR B		EX	0		0	0.0000	0.0000	\$0.00	\$0.00	\$0.00	\$0.00
833-411-14	13060	POR C		EX	0		0	0.0000	0.0000	\$0.00	\$0.00	\$0.00	\$0.00
833-411-16	13060	H		EX	0		0	0.0000	0.0000	\$0.00	\$0.00	\$0.00	\$0.00
833-411-20	13060	B		EX	0		0	0.0000	0.0000	\$0.00	\$0.00	\$0.00	\$0.00
833-421-01	12267	POR B		EX	0		0	0.0000	0.0000	\$0.00	\$0.00	\$0.00	\$0.00
833-421-02	13060	POR C		EX	0		0	0.0000	0.0000	\$0.00	\$0.00	\$0.00	\$0.00
833-421-06	13060	POR D		EX	0		0	0.0000	0.0000	\$0.00	\$0.00	\$0.00	\$0.00
833-421-07	13060	23		EX	0		0	0.0000	0.0000	\$0.00	\$0.00	\$0.00	\$0.00
833-421-10	13060	G		EX	0		0	0.0000	0.0000	\$0.00	\$0.00	\$0.00	\$0.00
833-421-11	13060	24		EX	0		0	0.0000	0.0000	\$0.00	\$0.00	\$0.00	\$0.00
833-431-02	13001	2		EX	0		0	0.0000	0.0000	\$0.00	\$0.00	\$0.00	\$0.00
833-431-03	13001	3		EX	0		0	0.0000	0.0000	\$0.00	\$0.00	\$0.00	\$0.00
833-431-04	13001	4		EX	0		0	0.0000	0.0000	\$0.00	\$0.00	\$0.00	\$0.00
833-431-05				4	1		6,604	0.0000	0.0000	\$5,492.82	\$1,751.72	\$0.00	\$1,751.72
833-432-01				2A	1		1,591	0.0000	0.0000	\$1,746.66	\$557.03	\$0.00	\$557.03
833-432-02				2A	1		1,591	0.0000	0.0000	\$1,746.66	\$557.03	\$0.00	\$557.03
833-432-03				2A	1		1,591	0.0000	0.0000	\$1,746.66	\$557.03	\$0.00	\$557.03
833-432-04				2A	1		1,591	0.0000	0.0000	\$1,746.66	\$557.03	\$0.00	\$557.03
833-432-05				2A	1		1,591	0.0000	0.0000	\$1,746.66	\$557.03	\$0.00	\$557.03
833-432-06				2A	1		1,591	0.0000	0.0000	\$1,746.66	\$557.03	\$0.00	\$557.03
833-432-07				2A	1		1,591	0.0000	0.0000	\$1,746.66	\$557.03	\$0.00	\$557.03
833-432-08				2A	1		1,591	0.0000	0.0000	\$1,746.66	\$557.03	\$0.00	\$557.03
833-432-09				2A	1		1,591	0.0000	0.0000	\$1,746.66	\$557.03	\$0.00	\$557.03
833-432-10				2A	1		1,591	0.0000	0.0000	\$1,746.66	\$557.03	\$0.00	\$557.03
833-432-11				2A	1		1,591	0.0000	0.0000	\$1,746.66	\$557.03	\$0.00	\$557.03

**COMMUNITY FACILITIES DISTRICT NO. 86-1
OF THE COUNTY OF ORANGE
(RANCHO SANTA MARGARITA)**

FISCAL YEAR 2012-13 SPECIAL TAX LEVY

9:26:56AM

<u>ASSESSOR PARCEL NUMBER</u>	<u>TRACT</u>	<u>LOT</u>	<u>UNIT</u>	<u>TAX CLASS</u>	<u>NBR UNITS</u>	<u>PERMIT DATE</u>	<u>BLDG SQ FT</u>	<u>PARCEL ACRES</u>	<u>TAXABLE ACRES</u>	<u>MAXIMUM TABLE 1/UNDEV SPECIAL TAX</u>	<u>STEP 1 SPECIAL TAX</u>	<u>STEP 2 SPECIAL TAX</u>	<u>2012-13 SPECIAL TAX</u>
833-432-12				2A	1		1,591	0.0000	0.0000	\$1,746.66	\$557.03	\$0.00	\$557.03
833-432-13				2A	1		1,591	0.0000	0.0000	\$1,746.66	\$557.03	\$0.00	\$557.03
833-432-14				2A	1		1,591	0.0000	0.0000	\$1,746.66	\$557.03	\$0.00	\$557.03
833-432-15				2A	1		1,591	0.0000	0.0000	\$1,746.66	\$557.03	\$0.00	\$557.03
833-432-16				2A	1		1,591	0.0000	0.0000	\$1,746.66	\$557.03	\$0.00	\$557.03
833-432-17				2A	1		1,591	0.0000	0.0000	\$1,746.66	\$557.03	\$0.00	\$557.03
833-432-18				2A	1		1,591	0.0000	0.0000	\$1,746.66	\$557.03	\$0.00	\$557.03
833-432-19				2A	1		1,591	0.0000	0.0000	\$1,746.66	\$557.03	\$0.00	\$557.03
833-432-20				2A	1		1,591	0.0000	0.0000	\$1,746.66	\$557.03	\$0.00	\$557.03
833-432-21				2A	1		1,591	0.0000	0.0000	\$1,746.66	\$557.03	\$0.00	\$557.03
833-432-22				2A	1		1,591	0.0000	0.0000	\$1,746.66	\$557.03	\$0.00	\$557.03
833-432-23				2A	1		1,591	0.0000	0.0000	\$1,746.66	\$557.03	\$0.00	\$557.03
833-432-24				2A	1		1,591	0.0000	0.0000	\$1,746.66	\$557.03	\$0.00	\$557.03
833-432-25				2A	1		1,591	0.0000	0.0000	\$1,746.66	\$557.03	\$0.00	\$557.03
833-432-26				2A	1		1,591	0.0000	0.0000	\$1,746.66	\$557.03	\$0.00	\$557.03
833-432-27				2A	1		1,591	0.0000	0.0000	\$1,746.66	\$557.03	\$0.00	\$557.03
833-432-28				2A	1		1,591	0.0000	0.0000	\$1,746.66	\$557.03	\$0.00	\$557.03
833-432-29				2A	1		1,591	0.0000	0.0000	\$1,746.66	\$557.03	\$0.00	\$557.03
833-432-30				2A	1		1,591	0.0000	0.0000	\$1,746.66	\$557.03	\$0.00	\$557.03
833-432-31				2A	1		1,591	0.0000	0.0000	\$1,746.66	\$557.03	\$0.00	\$557.03
833-432-32				2A	1		1,591	0.0000	0.0000	\$1,746.66	\$557.03	\$0.00	\$557.03
833-432-33				2A	1		1,591	0.0000	0.0000	\$1,746.66	\$557.03	\$0.00	\$557.03
833-432-34				2A	1		1,591	0.0000	0.0000	\$1,746.66	\$557.03	\$0.00	\$557.03
833-432-35				2A	1		1,591	0.0000	0.0000	\$1,746.66	\$557.03	\$0.00	\$557.03
833-432-36				2A	1		1,591	0.0000	0.0000	\$1,746.66	\$557.03	\$0.00	\$557.03
833-432-37				2A	1		1,591	0.0000	0.0000	\$1,746.66	\$557.03	\$0.00	\$557.03
833-432-38				2A	1		1,591	0.0000	0.0000	\$1,746.66	\$557.03	\$0.00	\$557.03
833-432-39				2A	1		1,591	0.0000	0.0000	\$1,746.66	\$557.03	\$0.00	\$557.03
833-432-40				2A	1		1,591	0.0000	0.0000	\$1,746.66	\$557.03	\$0.00	\$557.03
833-432-41				2A	1		1,591	0.0000	0.0000	\$1,746.66	\$557.03	\$0.00	\$557.03
833-432-42				2A	1		1,591	0.0000	0.0000	\$1,746.66	\$557.03	\$0.00	\$557.03
833-432-43				2A	1		1,591	0.0000	0.0000	\$1,746.66	\$557.03	\$0.00	\$557.03
833-432-44				2A	1		1,591	0.0000	0.0000	\$1,746.66	\$557.03	\$0.00	\$557.03
833-432-45				2A	1		1,591	0.0000	0.0000	\$1,746.66	\$557.03	\$0.00	\$557.03
833-432-46				2A	1		1,591	0.0000	0.0000	\$1,746.66	\$557.03	\$0.00	\$557.03

**COMMUNITY FACILITIES DISTRICT NO. 86-1
OF THE COUNTY OF ORANGE
(RANCHO SANTA MARGARITA)**

FISCAL YEAR 2012-13 SPECIAL TAX LEVY

9:26:56AM

<u>ASSESSOR PARCEL NUMBER</u>	<u>TRACT</u>	<u>LOT</u>	<u>UNIT</u>	<u>TAX CLASS</u>	<u>NBR UNITS</u>	<u>PERMIT DATE</u>	<u>BLDG SQ FT</u>	<u>PARCEL ACRES</u>	<u>TAXABLE ACRES</u>	<u>MAXIMUM TABLE 1/UNDEV SPECIAL TAX</u>	<u>STEP 1 SPECIAL TAX</u>	<u>STEP 2 SPECIAL TAX</u>	<u>2012-13 SPECIAL TAX</u>
833-432-47				2A	1		1,591	0.0000	0.0000	\$1,746.66	\$557.03	\$0.00	\$557.03
833-432-48				2A	1		1,591	0.0000	0.0000	\$1,746.66	\$557.03	\$0.00	\$557.03
833-432-49				2A	1		1,591	0.0000	0.0000	\$1,746.66	\$557.03	\$0.00	\$557.03
833-432-50				2A	1		1,591	0.0000	0.0000	\$1,746.66	\$557.03	\$0.00	\$557.03
833-432-51				2A	1		1,591	0.0000	0.0000	\$1,746.66	\$557.03	\$0.00	\$557.03
833-432-52				2A	1		1,591	0.0000	0.0000	\$1,746.66	\$557.03	\$0.00	\$557.03
833-432-53				2A	1		1,591	0.0000	0.0000	\$1,746.66	\$557.03	\$0.00	\$557.03
833-432-54				2A	1		1,591	0.0000	0.0000	\$1,746.66	\$557.03	\$0.00	\$557.03
833-432-55				2A	1		1,591	0.0000	0.0000	\$1,746.66	\$557.03	\$0.00	\$557.03
833-432-56				2A	1		1,591	0.0000	0.0000	\$1,746.66	\$557.03	\$0.00	\$557.03
833-432-57				2A	1		1,591	0.0000	0.0000	\$1,746.66	\$557.03	\$0.00	\$557.03
833-432-58				2A	1		1,591	0.0000	0.0000	\$1,746.66	\$557.03	\$0.00	\$557.03
833-432-59				2A	1		1,591	0.0000	0.0000	\$1,746.66	\$557.03	\$0.00	\$557.03
833-432-60				2A	1		1,591	0.0000	0.0000	\$1,746.66	\$557.03	\$0.00	\$557.03
833-432-61				2A	1		1,591	0.0000	0.0000	\$1,746.66	\$557.03	\$0.00	\$557.03
833-432-62				2A	1		1,591	0.0000	0.0000	\$1,746.66	\$557.03	\$0.00	\$557.03
833-432-63				2A	1		1,591	0.0000	0.0000	\$1,746.66	\$557.03	\$0.00	\$557.03
833-432-64				2A	1		1,591	0.0000	0.0000	\$1,746.66	\$557.03	\$0.00	\$557.03
833-432-65				2A	1		1,591	0.0000	0.0000	\$1,746.66	\$557.03	\$0.00	\$557.03
833-432-66				2A	1		1,591	0.0000	0.0000	\$1,746.66	\$557.03	\$0.00	\$557.03
833-432-67				2A	1		1,591	0.0000	0.0000	\$1,746.66	\$557.03	\$0.00	\$557.03
833-432-68				2A	1		1,591	0.0000	0.0000	\$1,746.66	\$557.03	\$0.00	\$557.03
833-432-69				2A	1		1,591	0.0000	0.0000	\$1,746.66	\$557.03	\$0.00	\$557.03
833-432-70				2A	1		1,591	0.0000	0.0000	\$1,746.66	\$557.03	\$0.00	\$557.03
833-432-71				2A	1		1,591	0.0000	0.0000	\$1,746.66	\$557.03	\$0.00	\$557.03
833-432-72				2A	1		1,591	0.0000	0.0000	\$1,746.66	\$557.03	\$0.00	\$557.03
833-432-73				2A	1		1,591	0.0000	0.0000	\$1,746.66	\$557.03	\$0.00	\$557.03
833-432-74				2A	1		1,591	0.0000	0.0000	\$1,746.66	\$557.03	\$0.00	\$557.03
833-432-75				2A	1		1,591	0.0000	0.0000	\$1,746.66	\$557.03	\$0.00	\$557.03
833-432-76				2A	1		1,591	0.0000	0.0000	\$1,746.66	\$557.03	\$0.00	\$557.03
833-432-77				2A	1		1,591	0.0000	0.0000	\$1,746.66	\$557.03	\$0.00	\$557.03
833-432-78	13046	C		EX	0		0	0.0000	0.0000	\$0.00	\$0.00	\$0.00	\$0.00
833-432-79	13046	A		EX	0		0	0.0000	0.0000	\$0.00	\$0.00	\$0.00	\$0.00
833-432-80				2A	1		1,591	0.0000	0.0000	\$1,746.66	\$557.03	\$0.00	\$557.03
833-432-81				2A	1		1,591	0.0000	0.0000	\$1,746.66	\$557.03	\$0.00	\$557.03

**COMMUNITY FACILITIES DISTRICT NO. 86-1
OF THE COUNTY OF ORANGE
(RANCHO SANTA MARGARITA)**

FISCAL YEAR 2012-13 SPECIAL TAX LEVY

9:26:56AM

<u>ASSESSOR PARCEL NUMBER</u>	<u>TRACT</u>	<u>LOT</u>	<u>UNIT</u>	<u>TAX CLASS</u>	<u>NBR UNITS</u>	<u>PERMIT DATE</u>	<u>BLDG SQ FT</u>	<u>PARCEL ACRES</u>	<u>TAXABLE ACRES</u>	<u>MAXIMUM TABLE 1/UNDEV SPECIAL TAX</u>	<u>STEP 1 SPECIAL TAX</u>	<u>STEP 2 SPECIAL TAX</u>	<u>2012-13 SPECIAL TAX</u>
833-432-82				2A	1		1,591	0.0000	0.0000	\$1,746.66	\$557.03	\$0.00	\$557.03
833-432-83				2A	1		1,591	0.0000	0.0000	\$1,746.66	\$557.03	\$0.00	\$557.03
833-432-84				2A	1		1,591	0.0000	0.0000	\$1,746.66	\$557.03	\$0.00	\$557.03
833-432-85				2A	1		1,591	0.0000	0.0000	\$1,746.66	\$557.03	\$0.00	\$557.03
833-432-86				2A	1		1,591	0.0000	0.0000	\$1,746.66	\$557.03	\$0.00	\$557.03
833-432-87				2A	1		1,591	0.0000	0.0000	\$1,746.66	\$557.03	\$0.00	\$557.03
833-432-88				2A	1		1,591	0.0000	0.0000	\$1,746.66	\$557.03	\$0.00	\$557.03
833-432-89				2A	1		1,591	0.0000	0.0000	\$1,746.66	\$557.03	\$0.00	\$557.03
833-432-90				2A	1		1,591	0.0000	0.0000	\$1,746.66	\$557.03	\$0.00	\$557.03
833-432-91				2A	1		1,591	0.0000	0.0000	\$1,746.66	\$557.03	\$0.00	\$557.03
833-432-92				2A	1		1,591	0.0000	0.0000	\$1,746.66	\$557.03	\$0.00	\$557.03
833-432-93				2A	1		1,591	0.0000	0.0000	\$1,746.66	\$557.03	\$0.00	\$557.03
833-432-94				2A	1		1,591	0.0000	0.0000	\$1,746.66	\$557.03	\$0.00	\$557.03
833-432-95				2A	1		1,591	0.0000	0.0000	\$1,746.66	\$557.03	\$0.00	\$557.03
833-432-96				2A	1		1,591	0.0000	0.0000	\$1,746.66	\$557.03	\$0.00	\$557.03
833-432-97	13046	POR B		EX	0		0	0.0000	0.0000	\$0.00	\$0.00	\$0.00	\$0.00
833-432-98	13046	POR B		EX	0		0	0.0000	0.0000	\$0.00	\$0.00	\$0.00	\$0.00
833-441-01				2A	1		1,497	0.0000	0.0000	\$1,746.66	\$557.03	\$0.00	\$557.03
833-441-02				2A	1		1,497	0.0000	0.0000	\$1,746.66	\$557.03	\$0.00	\$557.03
833-441-03				2A	1		1,497	0.0000	0.0000	\$1,746.66	\$557.03	\$0.00	\$557.03
833-441-04				2A	1		1,497	0.0000	0.0000	\$1,746.66	\$557.03	\$0.00	\$557.03
833-441-05				2A	1		1,497	0.0000	0.0000	\$1,746.66	\$557.03	\$0.00	\$557.03
833-441-06				2A	1		1,497	0.0000	0.0000	\$1,746.66	\$557.03	\$0.00	\$557.03
833-441-07				2A	1		1,497	0.0000	0.0000	\$1,746.66	\$557.03	\$0.00	\$557.03
833-441-08				2A	1		1,497	0.0000	0.0000	\$1,746.66	\$557.03	\$0.00	\$557.03
833-441-09				2A	1		1,497	0.0000	0.0000	\$1,746.66	\$557.03	\$0.00	\$557.03
833-441-10				2A	1		1,497	0.0000	0.0000	\$1,746.66	\$557.03	\$0.00	\$557.03
833-441-11				2A	1		1,497	0.0000	0.0000	\$1,746.66	\$557.03	\$0.00	\$557.03
833-441-12				2A	1		1,497	0.0000	0.0000	\$1,746.66	\$557.03	\$0.00	\$557.03
833-441-13				2A	1		1,497	0.0000	0.0000	\$1,746.66	\$557.03	\$0.00	\$557.03
833-441-14				2A	1		1,497	0.0000	0.0000	\$1,746.66	\$557.03	\$0.00	\$557.03
833-441-15				2A	1		1,497	0.0000	0.0000	\$1,746.66	\$557.03	\$0.00	\$557.03
833-441-16				2A	1		1,497	0.0000	0.0000	\$1,746.66	\$557.03	\$0.00	\$557.03
833-441-17				2A	1		1,497	0.0000	0.0000	\$1,746.66	\$557.03	\$0.00	\$557.03
833-441-18				2A	1		1,497	0.0000	0.0000	\$1,746.66	\$557.03	\$0.00	\$557.03

**COMMUNITY FACILITIES DISTRICT NO. 86-1
OF THE COUNTY OF ORANGE
(RANCHO SANTA MARGARITA)**

FISCAL YEAR 2012-13 SPECIAL TAX LEVY

9:26:56AM

<u>ASSESSOR PARCEL NUMBER</u>	<u>TRACT</u>	<u>LOT</u>	<u>UNIT</u>	<u>TAX CLASS</u>	<u>NBR UNITS</u>	<u>PERMIT DATE</u>	<u>BLDG SQ FT</u>	<u>PARCEL ACRES</u>	<u>TAXABLE ACRES</u>	<u>MAXIMUM TABLE 1/UNDEV SPECIAL TAX</u>	<u>STEP 1 SPECIAL TAX</u>	<u>STEP 2 SPECIAL TAX</u>	<u>2012-13 SPECIAL TAX</u>
833-441-19				2A	1		1,497	0.0000	0.0000	\$1,746.66	\$557.03	\$0.00	\$557.03
833-441-20				2A	1		1,497	0.0000	0.0000	\$1,746.66	\$557.03	\$0.00	\$557.03
833-441-21				2A	1		1,497	0.0000	0.0000	\$1,746.66	\$557.03	\$0.00	\$557.03
833-441-22				2A	1		1,497	0.0000	0.0000	\$1,746.66	\$557.03	\$0.00	\$557.03
833-441-23				2A	1		1,497	0.0000	0.0000	\$1,746.66	\$557.03	\$0.00	\$557.03
833-441-24				2A	1		1,497	0.0000	0.0000	\$1,746.66	\$557.03	\$0.00	\$557.03
833-441-25				2A	1		1,497	0.0000	0.0000	\$1,746.66	\$557.03	\$0.00	\$557.03
833-441-26				2A	1		1,497	0.0000	0.0000	\$1,746.66	\$557.03	\$0.00	\$557.03
833-441-27				2A	1		1,497	0.0000	0.0000	\$1,746.66	\$557.03	\$0.00	\$557.03
833-441-28				2A	1		1,497	0.0000	0.0000	\$1,746.66	\$557.03	\$0.00	\$557.03
833-441-29				2A	1		1,497	0.0000	0.0000	\$1,746.66	\$557.03	\$0.00	\$557.03
833-441-30				2A	1		1,497	0.0000	0.0000	\$1,746.66	\$557.03	\$0.00	\$557.03
833-441-31				2A	1		1,497	0.0000	0.0000	\$1,746.66	\$557.03	\$0.00	\$557.03
833-441-32				2A	1		1,497	0.0000	0.0000	\$1,746.66	\$557.03	\$0.00	\$557.03
833-441-33				2A	1		1,497	0.0000	0.0000	\$1,746.66	\$557.03	\$0.00	\$557.03
833-441-34				2A	1		1,497	0.0000	0.0000	\$1,746.66	\$557.03	\$0.00	\$557.03
833-441-35				2A	1		1,497	0.0000	0.0000	\$1,746.66	\$557.03	\$0.00	\$557.03
833-441-36				2A	1		1,497	0.0000	0.0000	\$1,746.66	\$557.03	\$0.00	\$557.03
833-441-37				2A	1		1,497	0.0000	0.0000	\$1,746.66	\$557.03	\$0.00	\$557.03
833-441-38				2A	1		1,497	0.0000	0.0000	\$1,746.66	\$557.03	\$0.00	\$557.03
833-441-39				2A	1		1,497	0.0000	0.0000	\$1,746.66	\$557.03	\$0.00	\$557.03
833-441-40				2A	1		1,497	0.0000	0.0000	\$1,746.66	\$557.03	\$0.00	\$557.03
833-441-41				2A	1		1,497	0.0000	0.0000	\$1,746.66	\$557.03	\$0.00	\$557.03
833-441-42	13078	A		EX	0		0	0.0000	0.0000	\$0.00	\$0.00	\$0.00	\$0.00
833-441-43	13078	B		EX	0		0	0.0000	0.0000	\$0.00	\$0.00	\$0.00	\$0.00
833-441-44	13078	C		EX	0		0	0.0000	0.0000	\$0.00	\$0.00	\$0.00	\$0.00
833-442-01				2A	1		1,497	0.0000	0.0000	\$1,746.66	\$557.03	\$0.00	\$557.03
833-442-02				2A	1		1,497	0.0000	0.0000	\$1,746.66	\$557.03	\$0.00	\$557.03
833-442-03				2A	1		1,497	0.0000	0.0000	\$1,746.66	\$557.03	\$0.00	\$557.03
833-442-04				2A	1		1,497	0.0000	0.0000	\$1,746.66	\$557.03	\$0.00	\$557.03
833-442-05				2A	1		1,497	0.0000	0.0000	\$1,746.66	\$557.03	\$0.00	\$557.03
833-442-06				2A	1		1,497	0.0000	0.0000	\$1,746.66	\$557.03	\$0.00	\$557.03
833-442-07				2A	1		1,497	0.0000	0.0000	\$1,746.66	\$557.03	\$0.00	\$557.03
833-442-08				2A	1		1,497	0.0000	0.0000	\$1,746.66	\$557.03	\$0.00	\$557.03
833-442-09				2A	1		1,497	0.0000	0.0000	\$1,746.66	\$557.03	\$0.00	\$557.03

COMMUNITY FACILITIES DISTRICT NO. 86-1
 OF THE COUNTY OF ORANGE
 (RANCHO SANTA MARGARITA)

FISCAL YEAR 2012-13 SPECIAL TAX LEVY

9:26:56AM

ASSESSOR PARCEL NUMBER	TRACT	LOT	UNIT	TAX CLASS	NBR UNITS	PERMIT DATE	BLDG SQ FT	PARCEL ACRES	TAXABLE ACRES	MAXIMUM	STEP 1	STEP 2	2012-13
										TABLE 1/UNDEV SPECIAL TAX	SPECIAL TAX	SPECIAL TAX	SPECIAL TAX
833-442-10				2A	1		1,497	0.0000	0.0000	\$1,746.66	\$557.03	\$0.00	\$557.03
833-442-11				2A	1		1,497	0.0000	0.0000	\$1,746.66	\$557.03	\$0.00	\$557.03
833-442-12				2A	1		1,497	0.0000	0.0000	\$1,746.66	\$557.03	\$0.00	\$557.03
833-442-13				2A	1		1,497	0.0000	0.0000	\$1,746.66	\$557.03	\$0.00	\$557.03
833-442-14				2A	1		1,497	0.0000	0.0000	\$1,746.66	\$557.03	\$0.00	\$557.03
833-442-15				2A	1		1,497	0.0000	0.0000	\$1,746.66	\$557.03	\$0.00	\$557.03
833-442-16				2A	1		1,497	0.0000	0.0000	\$1,746.66	\$557.03	\$0.00	\$557.03
833-442-17				2A	1		1,497	0.0000	0.0000	\$1,746.66	\$557.03	\$0.00	\$557.03
833-442-18				2A	1		1,497	0.0000	0.0000	\$1,746.66	\$557.03	\$0.00	\$557.03
833-442-19				2A	1		1,497	0.0000	0.0000	\$1,746.66	\$557.03	\$0.00	\$557.03
833-442-20				2A	1		1,497	0.0000	0.0000	\$1,746.66	\$557.03	\$0.00	\$557.03
833-442-21				2A	1		1,497	0.0000	0.0000	\$1,746.66	\$557.03	\$0.00	\$557.03
833-442-22				2A	1		1,497	0.0000	0.0000	\$1,746.66	\$557.03	\$0.00	\$557.03
833-442-23				2A	1		1,497	0.0000	0.0000	\$1,746.66	\$557.03	\$0.00	\$557.03
833-442-24				2A	1		1,497	0.0000	0.0000	\$1,746.66	\$557.03	\$0.00	\$557.03
833-442-25				2A	1		1,497	0.0000	0.0000	\$1,746.66	\$557.03	\$0.00	\$557.03
833-443-01				2A	1		1,497	0.0000	0.0000	\$1,746.66	\$557.03	\$0.00	\$557.03
833-443-02				2A	1		1,497	0.0000	0.0000	\$1,746.66	\$557.03	\$0.00	\$557.03
833-443-03				2A	1		1,497	0.0000	0.0000	\$1,746.66	\$557.03	\$0.00	\$557.03
833-443-04				2A	1		1,497	0.0000	0.0000	\$1,746.66	\$557.03	\$0.00	\$557.03
833-443-05				2A	1		1,497	0.0000	0.0000	\$1,746.66	\$557.03	\$0.00	\$557.03
833-443-06				2A	1		1,497	0.0000	0.0000	\$1,746.66	\$557.03	\$0.00	\$557.03
833-443-07				2A	1		1,497	0.0000	0.0000	\$1,746.66	\$557.03	\$0.00	\$557.03
833-443-08				2A	1		1,497	0.0000	0.0000	\$1,746.66	\$557.03	\$0.00	\$557.03
833-443-09				2A	1		1,497	0.0000	0.0000	\$1,746.66	\$557.03	\$0.00	\$557.03
833-443-10				2A	1		1,497	0.0000	0.0000	\$1,746.66	\$557.03	\$0.00	\$557.03
833-444-01				2A	1		1,497	0.0000	0.0000	\$1,746.66	\$557.03	\$0.00	\$557.03
833-444-02				2A	1		1,497	0.0000	0.0000	\$1,746.66	\$557.03	\$0.00	\$557.03
833-444-03				2A	1		1,497	0.0000	0.0000	\$1,746.66	\$557.03	\$0.00	\$557.03
833-444-04				2A	1		1,497	0.0000	0.0000	\$1,746.66	\$557.03	\$0.00	\$557.03
833-444-05				2A	1		1,497	0.0000	0.0000	\$1,746.66	\$557.03	\$0.00	\$557.03
833-444-06				2A	1		1,497	0.0000	0.0000	\$1,746.66	\$557.03	\$0.00	\$557.03
833-444-07				2A	1		1,497	0.0000	0.0000	\$1,746.66	\$557.03	\$0.00	\$557.03
833-444-08				2A	1		1,497	0.0000	0.0000	\$1,746.66	\$557.03	\$0.00	\$557.03
833-444-09				2A	1		1,497	0.0000	0.0000	\$1,746.66	\$557.03	\$0.00	\$557.03

COMMUNITY FACILITIES DISTRICT NO. 86-1
 OF THE COUNTY OF ORANGE
 (RANCHO SANTA MARGARITA)

FISCAL YEAR 2012-13 SPECIAL TAX LEVY

9:26:56AM

ASSESSOR PARCEL NUMBER	TRACT	LOT	UNIT	TAX CLASS	NBR UNITS	PERMIT DATE	BLDG SQ FT	PARCEL ACRES	TAXABLE ACRES	MAXIMUM	STEP 1 SPECIAL TAX	STEP 2 SPECIAL TAX	2012-13 SPECIAL TAX
										TABLE 1/UNDEV SPECIAL TAX			
833-444-10				2A	1		1,497	0.0000	0.0000	\$1,746.66	\$557.03	\$0.00	\$557.03
833-444-11				2A	1		1,497	0.0000	0.0000	\$1,746.66	\$557.03	\$0.00	\$557.03
833-444-12				2A	1		1,497	0.0000	0.0000	\$1,746.66	\$557.03	\$0.00	\$557.03
833-444-13				2A	1		1,497	0.0000	0.0000	\$1,746.66	\$557.03	\$0.00	\$557.03
833-444-14				2A	1		1,497	0.0000	0.0000	\$1,746.66	\$557.03	\$0.00	\$557.03
833-444-15				2A	1		1,497	0.0000	0.0000	\$1,746.66	\$557.03	\$0.00	\$557.03
833-444-16				2A	1		1,497	0.0000	0.0000	\$1,746.66	\$557.03	\$0.00	\$557.03
833-444-17				2A	1		1,497	0.0000	0.0000	\$1,746.66	\$557.03	\$0.00	\$557.03
833-444-18				2A	1		1,497	0.0000	0.0000	\$1,746.66	\$557.03	\$0.00	\$557.03
833-444-19				2A	1		1,497	0.0000	0.0000	\$1,746.66	\$557.03	\$0.00	\$557.03
833-444-20	13078	D		EX	0		0	0.0000	0.0000	\$0.00	\$0.00	\$0.00	\$0.00
833-451-01	12784	1		EX	0		0	0.0000	0.0000	\$0.00	\$0.00	\$0.00	\$0.00
833-451-03	12784	3		EX	0		0	0.0000	0.0000	\$0.00	\$0.00	\$0.00	\$0.00
833-451-04	12784	4		EX	0		0	0.0000	0.0000	\$0.00	\$0.00	\$0.00	\$0.00
833-451-05	12784	5		EX	0		0	0.0000	0.0000	\$0.00	\$0.00	\$0.00	\$0.00
833-451-06	12784	A		EX	0		0	0.0000	0.0000	\$0.00	\$0.00	\$0.00	\$0.00
833-451-07	12784	B		EX	0		0	0.0000	0.0000	\$0.00	\$0.00	\$0.00	\$0.00
833-451-08	12784	C		EX	0		0	0.0000	0.0000	\$0.00	\$0.00	\$0.00	\$0.00
833-451-09	12784	D		EX	0		0	0.0000	0.0000	\$0.00	\$0.00	\$0.00	\$0.00
833-451-10	12784	E		EX	0		0	0.0000	0.0000	\$0.00	\$0.00	\$0.00	\$0.00
833-451-11	12784	F		EX	0		0	0.0000	0.0000	\$0.00	\$0.00	\$0.00	\$0.00
833-451-12	12784	G		EX	0		0	0.0000	0.0000	\$0.00	\$0.00	\$0.00	\$0.00
833-451-14				EX	0		0	0.0000	0.0000	\$0.00	\$0.00	\$0.00	\$0.00
833-451-15				EX	0		0	0.0000	0.0000	\$0.00	\$0.00	\$0.00	\$0.00
833-461-01				4	1		8,500	0.0000	0.0000	\$7,069.80	\$2,254.63	\$0.00	\$2,254.63
833-461-02	12999	2		EX	0		0	0.0000	0.0000	\$0.00	\$0.00	\$0.00	\$0.00
833-461-03	12999	A		EX	0		0	0.0000	0.0000	\$0.00	\$0.00	\$0.00	\$0.00
833-462-03	13180	3		EX	0		0	0.0000	0.0000	\$0.00	\$0.00	\$0.00	\$0.00
833-462-06	13180	6		EX	0		0	0.0000	0.0000	\$0.00	\$0.00	\$0.00	\$0.00
833-462-13	13180	13		EX	0		0	0.0000	0.0000	\$0.00	\$0.00	\$0.00	\$0.00
833-462-14	13180	15		EX	0		0	0.0000	0.0000	\$0.00	\$0.00	\$0.00	\$0.00
833-462-15	13180	16		EX	0		0	0.0000	0.0000	\$0.00	\$0.00	\$0.00	\$0.00
833-462-16	13180	A		EX	0		0	0.0000	0.0000	\$0.00	\$0.00	\$0.00	\$0.00
833-462-17	13180	B		EX	0		0	0.0000	0.0000	\$0.00	\$0.00	\$0.00	\$0.00
833-462-18	13180	C		EX	0		0	0.0000	0.0000	\$0.00	\$0.00	\$0.00	\$0.00

**COMMUNITY FACILITIES DISTRICT NO. 86-1
OF THE COUNTY OF ORANGE
(RANCHO SANTA MARGARITA)**

FISCAL YEAR 2012-13 SPECIAL TAX LEVY

9:26:56AM

<u>ASSESSOR PARCEL NUMBER</u>	<u>TRACT</u>	<u>LOT</u>	<u>UNIT</u>	<u>TAX CLASS</u>	<u>NBR UNITS</u>	<u>PERMIT DATE</u>	<u>BLDG SQ FT</u>	<u>PARCEL ACRES</u>	<u>TAXABLE ACRES</u>	<u>MAXIMUM TABLE 1/UNDEV SPECIAL TAX</u>	<u>STEP 1 SPECIAL TAX</u>	<u>STEP 2 SPECIAL TAX</u>	<u>2012-13 SPECIAL TAX</u>
833-462-19	13180	D		EX	0		0	0.0000	0.0000	\$0.00	\$0.00	\$0.00	\$0.00
833-462-20	13180	E		EX	0		0	0.0000	0.0000	\$0.00	\$0.00	\$0.00	\$0.00
833-462-21	13180	F		EX	0		0	0.0000	0.0000	\$0.00	\$0.00	\$0.00	\$0.00
833-462-22	13180	G		EX	0		0	0.0000	0.0000	\$0.00	\$0.00	\$0.00	\$0.00
833-462-23	13180	H		EX	0		0	0.0000	0.0000	\$0.00	\$0.00	\$0.00	\$0.00
833-462-24	13180	I		EX	0		0	0.0000	0.0000	\$0.00	\$0.00	\$0.00	\$0.00
833-462-25	13180	J		EX	0		0	0.0000	0.0000	\$0.00	\$0.00	\$0.00	\$0.00
833-462-26	13180	K		EX	0		0	0.0000	0.0000	\$0.00	\$0.00	\$0.00	\$0.00
833-462-27	13180	L		EX	0		0	0.0000	0.0000	\$0.00	\$0.00	\$0.00	\$0.00
833-462-28	13180	M		EX	0		0	0.0000	0.0000	\$0.00	\$0.00	\$0.00	\$0.00
833-462-29	13180	N		EX	0		0	0.0000	0.0000	\$0.00	\$0.00	\$0.00	\$0.00
833-462-30	13180	O		EX	0		0	0.0000	0.0000	\$0.00	\$0.00	\$0.00	\$0.00
833-462-31	13180	P		EX	0		0	0.0000	0.0000	\$0.00	\$0.00	\$0.00	\$0.00
833-462-32	13180	Q		EX	0		0	0.0000	0.0000	\$0.00	\$0.00	\$0.00	\$0.00
833-471-03	13209	1		EX	0		0	0.0000	0.0000	\$0.00	\$0.00	\$0.00	\$0.00
833-471-04				3B	93		0	0.0000	0.0000	\$81,219.50	\$25,901.76	\$0.00	\$25,901.76
833-471-05				3B	74		0	0.0000	0.0000	\$64,626.27	\$20,610.00	\$0.00	\$20,610.00
833-471-06				3B	73		0	0.0000	0.0000	\$63,752.94	\$20,331.49	\$0.00	\$20,331.49
833-471-07				3B	61		0	0.0000	0.0000	\$53,273.01	\$16,989.33	\$0.00	\$16,989.33
833-471-08	13209	A		EX	0		0	0.0000	0.0000	\$0.00	\$0.00	\$0.00	\$0.00
833-471-09	13209	B		EX	0		0	0.0000	0.0000	\$0.00	\$0.00	\$0.00	\$0.00
833-481-01				2A	1		1,470	0.0000	0.0000	\$1,746.66	\$557.03	\$0.00	\$557.03
833-481-02				2A	1		1,470	0.0000	0.0000	\$1,746.66	\$557.03	\$0.00	\$557.03
833-481-03				2A	1		1,470	0.0000	0.0000	\$1,746.66	\$557.03	\$0.00	\$557.03
833-481-04				2A	1		1,470	0.0000	0.0000	\$1,746.66	\$557.03	\$0.00	\$557.03
833-481-05				2A	1		1,470	0.0000	0.0000	\$1,746.66	\$557.03	\$0.00	\$557.03
833-481-06				2A	1		1,470	0.0000	0.0000	\$1,746.66	\$557.03	\$0.00	\$557.03
833-481-07				2A	1		1,470	0.0000	0.0000	\$1,746.66	\$557.03	\$0.00	\$557.03
833-481-08				2A	1		1,470	0.0000	0.0000	\$1,746.66	\$557.03	\$0.00	\$557.03
833-481-09				2A	1		1,470	0.0000	0.0000	\$1,746.66	\$557.03	\$0.00	\$557.03
833-481-10				2A	1		1,470	0.0000	0.0000	\$1,746.66	\$557.03	\$0.00	\$557.03
833-481-11				2A	1		1,470	0.0000	0.0000	\$1,746.66	\$557.03	\$0.00	\$557.03
833-481-12				2A	1		1,470	0.0000	0.0000	\$1,746.66	\$557.03	\$0.00	\$557.03
833-481-13				2A	1		1,470	0.0000	0.0000	\$1,746.66	\$557.03	\$0.00	\$557.03
833-481-14				2A	1		1,470	0.0000	0.0000	\$1,746.66	\$557.03	\$0.00	\$557.03

**COMMUNITY FACILITIES DISTRICT NO. 86-1
OF THE COUNTY OF ORANGE
(RANCHO SANTA MARGARITA)**

FISCAL YEAR 2012-13 SPECIAL TAX LEVY

9:26:56AM

<u>ASSESSOR PARCEL NUMBER</u>	<u>TRACT</u>	<u>LOT</u>	<u>UNIT</u>	<u>TAX CLASS</u>	<u>NBR UNITS</u>	<u>PERMIT DATE</u>	<u>BLDG SQ FT</u>	<u>PARCEL ACRES</u>	<u>TAXABLE ACRES</u>	<u>MAXIMUM TABLE 1/UNDEV SPECIAL TAX</u>	<u>STEP 1 SPECIAL TAX</u>	<u>STEP 2 SPECIAL TAX</u>	<u>2012-13 SPECIAL TAX</u>
833-481-15				2A	1		1,470	0.0000	0.0000	\$1,746.66	\$557.03	\$0.00	\$557.03
833-481-16				2A	1		1,470	0.0000	0.0000	\$1,746.66	\$557.03	\$0.00	\$557.03
833-481-17				2A	1		1,470	0.0000	0.0000	\$1,746.66	\$557.03	\$0.00	\$557.03
833-481-18				2A	1		1,470	0.0000	0.0000	\$1,746.66	\$557.03	\$0.00	\$557.03
833-481-19				2A	1		1,470	0.0000	0.0000	\$1,746.66	\$557.03	\$0.00	\$557.03
833-481-20				2A	1		1,470	0.0000	0.0000	\$1,746.66	\$557.03	\$0.00	\$557.03
833-481-21				2A	1		1,470	0.0000	0.0000	\$1,746.66	\$557.03	\$0.00	\$557.03
833-481-22				2A	1		1,470	0.0000	0.0000	\$1,746.66	\$557.03	\$0.00	\$557.03
833-481-23				2A	1		1,470	0.0000	0.0000	\$1,746.66	\$557.03	\$0.00	\$557.03
833-481-24				2A	1		1,470	0.0000	0.0000	\$1,746.66	\$557.03	\$0.00	\$557.03
833-481-25				2A	1		1,470	0.0000	0.0000	\$1,746.66	\$557.03	\$0.00	\$557.03
833-481-26				2A	1		1,470	0.0000	0.0000	\$1,746.66	\$557.03	\$0.00	\$557.03
833-481-27				2A	1		1,470	0.0000	0.0000	\$1,746.66	\$557.03	\$0.00	\$557.03
833-481-28				2A	1		1,470	0.0000	0.0000	\$1,746.66	\$557.03	\$0.00	\$557.03
833-481-29				2A	1		1,470	0.0000	0.0000	\$1,746.66	\$557.03	\$0.00	\$557.03
833-481-30				2A	1		1,470	0.0000	0.0000	\$1,746.66	\$557.03	\$0.00	\$557.03
833-481-31				2A	1		1,470	0.0000	0.0000	\$1,746.66	\$557.03	\$0.00	\$557.03
833-481-32				2A	1		1,470	0.0000	0.0000	\$1,746.66	\$557.03	\$0.00	\$557.03
833-481-33				2A	1		1,470	0.0000	0.0000	\$1,746.66	\$557.03	\$0.00	\$557.03
833-481-34				2A	1		1,470	0.0000	0.0000	\$1,746.66	\$557.03	\$0.00	\$557.03
833-481-35				2A	1		1,470	0.0000	0.0000	\$1,746.66	\$557.03	\$0.00	\$557.03
833-481-36				2A	1		1,470	0.0000	0.0000	\$1,746.66	\$557.03	\$0.00	\$557.03
833-481-37				2A	1		1,470	0.0000	0.0000	\$1,746.66	\$557.03	\$0.00	\$557.03
833-481-38				2A	1		1,470	0.0000	0.0000	\$1,746.66	\$557.03	\$0.00	\$557.03
833-481-39				2A	1		1,470	0.0000	0.0000	\$1,746.66	\$557.03	\$0.00	\$557.03
833-481-40				2A	1		1,470	0.0000	0.0000	\$1,746.66	\$557.03	\$0.00	\$557.03
833-481-41				2A	1		1,470	0.0000	0.0000	\$1,746.66	\$557.03	\$0.00	\$557.03
833-481-42				2A	1		1,470	0.0000	0.0000	\$1,746.66	\$557.03	\$0.00	\$557.03
833-481-43				2A	1		1,470	0.0000	0.0000	\$1,746.66	\$557.03	\$0.00	\$557.03
833-481-44				2A	1		1,470	0.0000	0.0000	\$1,746.66	\$557.03	\$0.00	\$557.03
833-481-45				2A	1		1,470	0.0000	0.0000	\$1,746.66	\$557.03	\$0.00	\$557.03
833-481-46				2A	1		1,470	0.0000	0.0000	\$1,746.66	\$557.03	\$0.00	\$557.03
833-481-47				2A	1		1,470	0.0000	0.0000	\$1,746.66	\$557.03	\$0.00	\$557.03
833-481-48				2A	1		1,470	0.0000	0.0000	\$1,746.66	\$557.03	\$0.00	\$557.03
833-481-49				2A	1		1,470	0.0000	0.0000	\$1,746.66	\$557.03	\$0.00	\$557.03

COMMUNITY FACILITIES DISTRICT NO. 86-1
OF THE COUNTY OF ORANGE
(RANCHO SANTA MARGARITA)

FISCAL YEAR 2012-13 SPECIAL TAX LEVY

9:26:56AM

ASSESSOR PARCEL NUMBER	TRACT	LOT	UNIT	TAX CLASS	NBR UNITS	PERMIT DATE	BLDG SQ FT	PARCEL ACRES	TAXABLE ACRES	MAXIMUM	STEP 1 SPECIAL TAX	STEP 2 SPECIAL TAX	2012-13 SPECIAL TAX
										TABLE 1/UNDEV SPECIAL TAX			
833-481-50				2A	1		1,470	0.0000	0.0000	\$1,746.66	\$557.03	\$0.00	\$557.03
833-481-51				2A	1		1,470	0.0000	0.0000	\$1,746.66	\$557.03	\$0.00	\$557.03
833-481-52				2A	1		1,470	0.0000	0.0000	\$1,746.66	\$557.03	\$0.00	\$557.03
833-481-53				2A	1		1,470	0.0000	0.0000	\$1,746.66	\$557.03	\$0.00	\$557.03
833-481-54				2A	1		1,470	0.0000	0.0000	\$1,746.66	\$557.03	\$0.00	\$557.03
833-481-55				2A	1		1,470	0.0000	0.0000	\$1,746.66	\$557.03	\$0.00	\$557.03
833-481-56				2A	1		1,470	0.0000	0.0000	\$1,746.66	\$557.03	\$0.00	\$557.03
833-481-57				2A	1		1,470	0.0000	0.0000	\$1,746.66	\$557.03	\$0.00	\$557.03
833-481-58				2A	1		1,470	0.0000	0.0000	\$1,746.66	\$557.03	\$0.00	\$557.03
833-481-59				2A	1		1,470	0.0000	0.0000	\$1,746.66	\$557.03	\$0.00	\$557.03
833-481-60				2A	1		1,470	0.0000	0.0000	\$1,746.66	\$557.03	\$0.00	\$557.03
833-481-61				2A	1		1,470	0.0000	0.0000	\$1,746.66	\$557.03	\$0.00	\$557.03
833-481-62				2A	1		1,470	0.0000	0.0000	\$1,746.66	\$557.03	\$0.00	\$557.03
833-481-63				2A	1		1,470	0.0000	0.0000	\$1,746.66	\$557.03	\$0.00	\$557.03
833-481-64				2A	1		1,470	0.0000	0.0000	\$1,746.66	\$557.03	\$0.00	\$557.03
833-481-65				2A	1		1,470	0.0000	0.0000	\$1,746.66	\$557.03	\$0.00	\$557.03
833-481-66				2A	1		1,470	0.0000	0.0000	\$1,746.66	\$557.03	\$0.00	\$557.03
833-481-67				2A	1		1,470	0.0000	0.0000	\$1,746.66	\$557.03	\$0.00	\$557.03
833-481-68				2A	1		1,470	0.0000	0.0000	\$1,746.66	\$557.03	\$0.00	\$557.03
833-481-69				2A	1		1,470	0.0000	0.0000	\$1,746.66	\$557.03	\$0.00	\$557.03
833-481-70				2A	1		1,470	0.0000	0.0000	\$1,746.66	\$557.03	\$0.00	\$557.03
833-481-71				2A	1		1,470	0.0000	0.0000	\$1,746.66	\$557.03	\$0.00	\$557.03
833-481-72				2A	1		1,470	0.0000	0.0000	\$1,746.66	\$557.03	\$0.00	\$557.03
833-481-73				2A	1		1,470	0.0000	0.0000	\$1,746.66	\$557.03	\$0.00	\$557.03
833-481-74				2A	1		1,470	0.0000	0.0000	\$1,746.66	\$557.03	\$0.00	\$557.03
833-481-75				2A	1		1,470	0.0000	0.0000	\$1,746.66	\$557.03	\$0.00	\$557.03
833-481-76				2A	1		1,470	0.0000	0.0000	\$1,746.66	\$557.03	\$0.00	\$557.03
833-481-77				2A	1		1,470	0.0000	0.0000	\$1,746.66	\$557.03	\$0.00	\$557.03
833-481-78				2A	1		1,470	0.0000	0.0000	\$1,746.66	\$557.03	\$0.00	\$557.03
833-481-79				2A	1		1,470	0.0000	0.0000	\$1,746.66	\$557.03	\$0.00	\$557.03
833-481-80				2A	1		1,470	0.0000	0.0000	\$1,746.66	\$557.03	\$0.00	\$557.03
833-481-81	12999	B		EX	0		0	0.0000	0.0000	\$0.00	\$0.00	\$0.00	\$0.00
833-481-82	13181	A		EX	0		0	0.0000	0.0000	\$0.00	\$0.00	\$0.00	\$0.00
833-482-01				2A	1		1,470	0.0000	0.0000	\$1,746.66	\$557.03	\$0.00	\$557.03
833-482-02				2A	1		1,470	0.0000	0.0000	\$1,746.66	\$557.03	\$0.00	\$557.03

COMMUNITY FACILITIES DISTRICT NO. 86-1
 OF THE COUNTY OF ORANGE
 (RANCHO SANTA MARGARITA)

FISCAL YEAR 2012-13 SPECIAL TAX LEVY

9:26:56AM

ASSESSOR PARCEL NUMBER	TRACT	LOT	UNIT	TAX CLASS	NBR UNITS	PERMIT DATE	BLDG SQ FT	PARCEL ACRES	TAXABLE ACRES	MAXIMUM	STEP 1	STEP 2	2012-13
										TABLE 1/UNDEV SPECIAL TAX	SPECIAL TAX	SPECIAL TAX	SPECIAL TAX
833-482-03				2A	1		1,470	0.0000	0.0000	\$1,746.66	\$557.03	\$0.00	\$557.03
833-482-04				2A	1		1,470	0.0000	0.0000	\$1,746.66	\$557.03	\$0.00	\$557.03
833-482-05				2A	1		1,470	0.0000	0.0000	\$1,746.66	\$557.03	\$0.00	\$557.03
833-482-06				2A	1		1,470	0.0000	0.0000	\$1,746.66	\$557.03	\$0.00	\$557.03
833-482-07				2A	1		1,470	0.0000	0.0000	\$1,746.66	\$557.03	\$0.00	\$557.03
833-482-08				2A	1		1,470	0.0000	0.0000	\$1,746.66	\$557.03	\$0.00	\$557.03
833-482-09				2A	1		1,470	0.0000	0.0000	\$1,746.66	\$557.03	\$0.00	\$557.03
833-482-10				2A	1		1,470	0.0000	0.0000	\$1,746.66	\$557.03	\$0.00	\$557.03
833-482-11				2A	1		1,470	0.0000	0.0000	\$1,746.66	\$557.03	\$0.00	\$557.03
833-482-12				2A	1		1,470	0.0000	0.0000	\$1,746.66	\$557.03	\$0.00	\$557.03
833-482-13				2A	1		1,470	0.0000	0.0000	\$1,746.66	\$557.03	\$0.00	\$557.03
833-482-14				2A	1		1,470	0.0000	0.0000	\$1,746.66	\$557.03	\$0.00	\$557.03
833-482-15				2A	1		1,470	0.0000	0.0000	\$1,746.66	\$557.03	\$0.00	\$557.03
833-482-16				2A	1		1,470	0.0000	0.0000	\$1,746.66	\$557.03	\$0.00	\$557.03
833-482-17				2A	1		1,470	0.0000	0.0000	\$1,746.66	\$557.03	\$0.00	\$557.03
833-482-18				2A	1		1,470	0.0000	0.0000	\$1,746.66	\$557.03	\$0.00	\$557.03
833-482-19				2A	1		1,470	0.0000	0.0000	\$1,746.66	\$557.03	\$0.00	\$557.03
833-482-20				2A	1		1,470	0.0000	0.0000	\$1,746.66	\$557.03	\$0.00	\$557.03
833-482-21				2A	1		1,470	0.0000	0.0000	\$1,746.66	\$557.03	\$0.00	\$557.03
833-482-22				2A	1		1,470	0.0000	0.0000	\$1,746.66	\$557.03	\$0.00	\$557.03
833-482-23				2A	1		1,470	0.0000	0.0000	\$1,746.66	\$557.03	\$0.00	\$557.03
833-482-24				2A	1		1,470	0.0000	0.0000	\$1,746.66	\$557.03	\$0.00	\$557.03
833-482-25				2A	1		1,470	0.0000	0.0000	\$1,746.66	\$557.03	\$0.00	\$557.03
833-482-26				2A	1		1,470	0.0000	0.0000	\$1,746.66	\$557.03	\$0.00	\$557.03
833-482-27				2A	1		1,470	0.0000	0.0000	\$1,746.66	\$557.03	\$0.00	\$557.03
833-482-28				2A	1		1,470	0.0000	0.0000	\$1,746.66	\$557.03	\$0.00	\$557.03
833-482-29				2A	1		1,470	0.0000	0.0000	\$1,746.66	\$557.03	\$0.00	\$557.03
833-482-30				2A	1		1,470	0.0000	0.0000	\$1,746.66	\$557.03	\$0.00	\$557.03
833-482-31				2A	1		1,470	0.0000	0.0000	\$1,746.66	\$557.03	\$0.00	\$557.03
833-482-32				2A	1		1,470	0.0000	0.0000	\$1,746.66	\$557.03	\$0.00	\$557.03
833-482-33				2A	1		1,470	0.0000	0.0000	\$1,746.66	\$557.03	\$0.00	\$557.03
833-482-34				2A	1		1,470	0.0000	0.0000	\$1,746.66	\$557.03	\$0.00	\$557.03
833-482-35				2A	1		1,470	0.0000	0.0000	\$1,746.66	\$557.03	\$0.00	\$557.03
833-482-36				2A	1		1,470	0.0000	0.0000	\$1,746.66	\$557.03	\$0.00	\$557.03
833-482-37				2A	1		1,470	0.0000	0.0000	\$1,746.66	\$557.03	\$0.00	\$557.03

**COMMUNITY FACILITIES DISTRICT NO. 86-1
OF THE COUNTY OF ORANGE
(RANCHO SANTA MARGARITA)**

FISCAL YEAR 2012-13 SPECIAL TAX LEVY

9:26:56AM

<u>ASSESSOR PARCEL NUMBER</u>	<u>TRACT</u>	<u>LOT</u>	<u>UNIT</u>	<u>TAX CLASS</u>	<u>NBR UNITS</u>	<u>PERMIT DATE</u>	<u>BLDG SQ FT</u>	<u>PARCEL ACRES</u>	<u>TAXABLE ACRES</u>	<u>MAXIMUM TABLE 1/UNDEV SPECIAL TAX</u>	<u>STEP 1 SPECIAL TAX</u>	<u>STEP 2 SPECIAL TAX</u>	<u>2012-13 SPECIAL TAX</u>
833-482-38				2A	1		1,470	0.0000	0.0000	\$1,746.66	\$557.03	\$0.00	\$557.03
833-482-39				2A	1		1,470	0.0000	0.0000	\$1,746.66	\$557.03	\$0.00	\$557.03
833-482-40				2A	1		1,470	0.0000	0.0000	\$1,746.66	\$557.03	\$0.00	\$557.03
833-482-41				2A	1		1,470	0.0000	0.0000	\$1,746.66	\$557.03	\$0.00	\$557.03
833-482-42				2A	1		1,470	0.0000	0.0000	\$1,746.66	\$557.03	\$0.00	\$557.03
833-482-43				2A	1		1,470	0.0000	0.0000	\$1,746.66	\$557.03	\$0.00	\$557.03
833-482-44				2A	1		1,470	0.0000	0.0000	\$1,746.66	\$557.03	\$0.00	\$557.03
833-482-45				2A	1		1,470	0.0000	0.0000	\$1,746.66	\$557.03	\$0.00	\$557.03
833-482-46				2A	1		1,470	0.0000	0.0000	\$1,746.66	\$557.03	\$0.00	\$557.03
833-482-47	13181	C		EX	0		0	0.0000	0.0000	\$0.00	\$0.00	\$0.00	\$0.00
833-482-48	13181	D		EX	0		0	0.0000	0.0000	\$0.00	\$0.00	\$0.00	\$0.00
833-483-01				2A	1		1,470	0.0000	0.0000	\$1,746.66	\$557.03	\$0.00	\$557.03
833-483-02				2A	1		1,470	0.0000	0.0000	\$1,746.66	\$557.03	\$0.00	\$557.03
833-483-03				2A	1		1,470	0.0000	0.0000	\$1,746.66	\$557.03	\$0.00	\$557.03
833-483-04				2A	1		1,470	0.0000	0.0000	\$1,746.66	\$557.03	\$0.00	\$557.03
833-483-05				2A	1		1,470	0.0000	0.0000	\$1,746.66	\$557.03	\$0.00	\$557.03
833-483-06				2A	1		1,470	0.0000	0.0000	\$1,746.66	\$557.03	\$0.00	\$557.03
833-483-07				2A	1		1,470	0.0000	0.0000	\$1,746.66	\$557.03	\$0.00	\$557.03
833-483-08				2A	1		1,470	0.0000	0.0000	\$1,746.66	\$557.03	\$0.00	\$557.03
833-483-09				2A	1		1,470	0.0000	0.0000	\$1,746.66	\$557.03	\$0.00	\$557.03
833-483-10				2A	1		1,470	0.0000	0.0000	\$1,746.66	\$557.03	\$0.00	\$557.03
833-483-11	13181	B		EX	0		0	0.0000	0.0000	\$0.00	\$0.00	\$0.00	\$0.00
833-561-01				2A	1		1,497	0.0000	0.0000	\$1,746.66	\$557.03	\$0.00	\$557.03
833-561-02				2A	1		1,497	0.0000	0.0000	\$1,746.66	\$557.03	\$0.00	\$557.03
833-561-03				2A	1		1,497	0.0000	0.0000	\$1,746.66	\$557.03	\$0.00	\$557.03
833-561-04				2A	1		1,497	0.0000	0.0000	\$1,746.66	\$557.03	\$0.00	\$557.03
833-561-05				2A	1		1,497	0.0000	0.0000	\$1,746.66	\$557.03	\$0.00	\$557.03
833-561-06				2A	1		1,497	0.0000	0.0000	\$1,746.66	\$557.03	\$0.00	\$557.03
833-561-07				2A	1		1,497	0.0000	0.0000	\$1,746.66	\$557.03	\$0.00	\$557.03
833-561-08				2A	1		1,497	0.0000	0.0000	\$1,746.66	\$557.03	\$0.00	\$557.03
833-561-09				2A	1		1,497	0.0000	0.0000	\$1,746.66	\$557.03	\$0.00	\$557.03
833-561-10				2A	1		1,497	0.0000	0.0000	\$1,746.66	\$557.03	\$0.00	\$557.03
833-561-11				2A	1		1,497	0.0000	0.0000	\$1,746.66	\$557.03	\$0.00	\$557.03
833-561-12				2A	1		1,497	0.0000	0.0000	\$1,746.66	\$557.03	\$0.00	\$557.03
833-561-13				2A	1		1,497	0.0000	0.0000	\$1,746.66	\$557.03	\$0.00	\$557.03

COMMUNITY FACILITIES DISTRICT NO. 86-1
 OF THE COUNTY OF ORANGE
 (RANCHO SANTA MARGARITA)

FISCAL YEAR 2012-13 SPECIAL TAX LEVY

9:26:56AM

ASSESSOR PARCEL NUMBER	TRACT	LOT	UNIT	TAX CLASS	NBR UNITS	PERMIT DATE	BLDG SQ FT	PARCEL ACRES	TAXABLE ACRES	MAXIMUM	STEP 1 SPECIAL TAX	STEP 2 SPECIAL TAX	2012-13 SPECIAL TAX
										TABLE 1/UNDEV SPECIAL TAX			
833-561-14				2A	1		1,497	0.0000	0.0000	\$1,746.66	\$557.03	\$0.00	\$557.03
833-561-15				2A	1		1,497	0.0000	0.0000	\$1,746.66	\$557.03	\$0.00	\$557.03
833-561-16				2A	1		1,497	0.0000	0.0000	\$1,746.66	\$557.03	\$0.00	\$557.03
833-561-17				2A	1		1,497	0.0000	0.0000	\$1,746.66	\$557.03	\$0.00	\$557.03
833-561-18				2A	1		1,497	0.0000	0.0000	\$1,746.66	\$557.03	\$0.00	\$557.03
833-561-19				2A	1		1,497	0.0000	0.0000	\$1,746.66	\$557.03	\$0.00	\$557.03
833-561-20				2A	1		1,497	0.0000	0.0000	\$1,746.66	\$557.03	\$0.00	\$557.03
833-561-21	13351	B		EX	0		0	0.0000	0.0000	\$0.00	\$0.00	\$0.00	\$0.00
833-562-01				2A	1		1,497	0.0000	0.0000	\$1,746.66	\$557.03	\$0.00	\$557.03
833-562-02				2A	1		1,497	0.0000	0.0000	\$1,746.66	\$557.03	\$0.00	\$557.03
833-562-03				2A	1		1,497	0.0000	0.0000	\$1,746.66	\$557.03	\$0.00	\$557.03
833-562-04				2A	1		1,497	0.0000	0.0000	\$1,746.66	\$557.03	\$0.00	\$557.03
833-562-05				2A	1		1,497	0.0000	0.0000	\$1,746.66	\$557.03	\$0.00	\$557.03
833-562-06				2A	1		1,497	0.0000	0.0000	\$1,746.66	\$557.03	\$0.00	\$557.03
833-562-07				2A	1		1,497	0.0000	0.0000	\$1,746.66	\$557.03	\$0.00	\$557.03
833-562-08				2A	1		1,497	0.0000	0.0000	\$1,746.66	\$557.03	\$0.00	\$557.03
833-562-09				2A	1		1,497	0.0000	0.0000	\$1,746.66	\$557.03	\$0.00	\$557.03
833-562-10				2A	1		1,497	0.0000	0.0000	\$1,746.66	\$557.03	\$0.00	\$557.03
833-562-11				2A	1		1,497	0.0000	0.0000	\$1,746.66	\$557.03	\$0.00	\$557.03
833-562-12				2A	1		1,497	0.0000	0.0000	\$1,746.66	\$557.03	\$0.00	\$557.03
833-562-13				2A	1		1,497	0.0000	0.0000	\$1,746.66	\$557.03	\$0.00	\$557.03
833-562-14				2A	1		1,497	0.0000	0.0000	\$1,746.66	\$557.03	\$0.00	\$557.03
833-562-15				2A	1		1,497	0.0000	0.0000	\$1,746.66	\$557.03	\$0.00	\$557.03
833-562-16				2A	1		1,497	0.0000	0.0000	\$1,746.66	\$557.03	\$0.00	\$557.03
833-562-17				2A	1		1,497	0.0000	0.0000	\$1,746.66	\$557.03	\$0.00	\$557.03
833-563-01				2A	1		1,497	0.0000	0.0000	\$1,746.66	\$557.03	\$0.00	\$557.03
833-563-02				2A	1		1,497	0.0000	0.0000	\$1,746.66	\$557.03	\$0.00	\$557.03
833-563-03				2A	1		1,497	0.0000	0.0000	\$1,746.66	\$557.03	\$0.00	\$557.03
833-563-04				2A	1		1,497	0.0000	0.0000	\$1,746.66	\$557.03	\$0.00	\$557.03
833-563-05				2A	1		1,497	0.0000	0.0000	\$1,746.66	\$557.03	\$0.00	\$557.03
833-563-06				2A	1		1,497	0.0000	0.0000	\$1,746.66	\$557.03	\$0.00	\$557.03
833-563-07				2A	1		1,497	0.0000	0.0000	\$1,746.66	\$557.03	\$0.00	\$557.03
833-563-08				2A	1		1,497	0.0000	0.0000	\$1,746.66	\$557.03	\$0.00	\$557.03
833-563-09				2A	1		1,497	0.0000	0.0000	\$1,746.66	\$557.03	\$0.00	\$557.03
833-563-10				2A	1		1,497	0.0000	0.0000	\$1,746.66	\$557.03	\$0.00	\$557.03

COMMUNITY FACILITIES DISTRICT NO. 86-1
 OF THE COUNTY OF ORANGE
 (RANCHO SANTA MARGARITA)

FISCAL YEAR 2012-13 SPECIAL TAX LEVY

9:26:56AM

<u>ASSESSOR PARCEL NUMBER</u>	<u>TRACT</u>	<u>LOT</u>	<u>UNIT</u>	<u>TAX CLASS</u>	<u>NBR UNITS</u>	<u>PERMIT DATE</u>	<u>BLDG SQ FT</u>	<u>PARCEL ACRES</u>	<u>TAXABLE ACRES</u>	<u>MAXIMUM TABLE 1/UNDEV SPECIAL TAX</u>	<u>STEP 1 SPECIAL TAX</u>	<u>STEP 2 SPECIAL TAX</u>	<u>2012-13 SPECIAL TAX</u>
833-563-11				2A	1		1,497	0.0000	0.0000	\$1,746.66	\$557.03	\$0.00	\$557.03
833-563-12				2A	1		1,497	0.0000	0.0000	\$1,746.66	\$557.03	\$0.00	\$557.03
833-563-13				2A	1		1,497	0.0000	0.0000	\$1,746.66	\$557.03	\$0.00	\$557.03
833-563-14				2A	1		1,497	0.0000	0.0000	\$1,746.66	\$557.03	\$0.00	\$557.03
833-563-15				2A	1		1,497	0.0000	0.0000	\$1,746.66	\$557.03	\$0.00	\$557.03
833-563-16				2A	1		1,497	0.0000	0.0000	\$1,746.66	\$557.03	\$0.00	\$557.03
833-564-01				2A	1		1,497	0.0000	0.0000	\$1,746.66	\$557.03	\$0.00	\$557.03
833-564-02				2A	1		1,497	0.0000	0.0000	\$1,746.66	\$557.03	\$0.00	\$557.03
833-564-03				2A	1		1,497	0.0000	0.0000	\$1,746.66	\$557.03	\$0.00	\$557.03
833-564-04				2A	1		1,497	0.0000	0.0000	\$1,746.66	\$557.03	\$0.00	\$557.03
833-564-05				2A	1		1,497	0.0000	0.0000	\$1,746.66	\$557.03	\$0.00	\$557.03
833-564-06				2A	1		1,497	0.0000	0.0000	\$1,746.66	\$557.03	\$0.00	\$557.03
833-564-07				2A	1		1,497	0.0000	0.0000	\$1,746.66	\$557.03	\$0.00	\$557.03
833-564-08				2A	1		1,497	0.0000	0.0000	\$1,746.66	\$557.03	\$0.00	\$557.03
833-564-09				2A	1		1,497	0.0000	0.0000	\$1,746.66	\$557.03	\$0.00	\$557.03
833-564-10				2A	1		1,497	0.0000	0.0000	\$1,746.66	\$557.03	\$0.00	\$557.03
833-564-11				2A	1		1,497	0.0000	0.0000	\$1,746.66	\$557.03	\$0.00	\$557.03
833-564-12				2A	1		1,497	0.0000	0.0000	\$1,746.66	\$557.03	\$0.00	\$557.03
833-564-13				2A	1		1,497	0.0000	0.0000	\$1,746.66	\$557.03	\$0.00	\$557.03
833-564-14				2A	1		1,497	0.0000	0.0000	\$1,746.66	\$557.03	\$0.00	\$557.03
833-564-15				2A	1		1,497	0.0000	0.0000	\$1,746.66	\$557.03	\$0.00	\$557.03
833-564-16				2A	1		1,497	0.0000	0.0000	\$1,746.66	\$557.03	\$0.00	\$557.03
833-565-01				2A	1		1,497	0.0000	0.0000	\$1,746.66	\$557.03	\$0.00	\$557.03
833-565-02				2A	1		1,497	0.0000	0.0000	\$1,746.66	\$557.03	\$0.00	\$557.03
833-565-03				2A	1		1,497	0.0000	0.0000	\$1,746.66	\$557.03	\$0.00	\$557.03
833-565-04				2A	1		1,497	0.0000	0.0000	\$1,746.66	\$557.03	\$0.00	\$557.03
833-565-05				2A	1		1,497	0.0000	0.0000	\$1,746.66	\$557.03	\$0.00	\$557.03
833-565-06				2A	1		1,497	0.0000	0.0000	\$1,746.66	\$557.03	\$0.00	\$557.03
833-565-07				2A	1		1,497	0.0000	0.0000	\$1,746.66	\$557.03	\$0.00	\$557.03
833-565-08				2A	1		1,497	0.0000	0.0000	\$1,746.66	\$557.03	\$0.00	\$557.03
833-565-09				2A	1		1,497	0.0000	0.0000	\$1,746.66	\$557.03	\$0.00	\$557.03
833-565-10				2A	1		1,497	0.0000	0.0000	\$1,746.66	\$557.03	\$0.00	\$557.03
833-565-11				2A	1		1,497	0.0000	0.0000	\$1,746.66	\$557.03	\$0.00	\$557.03
833-565-12				2A	1		1,497	0.0000	0.0000	\$1,746.66	\$557.03	\$0.00	\$557.03
833-565-13				2A	1		1,497	0.0000	0.0000	\$1,746.66	\$557.03	\$0.00	\$557.03

**COMMUNITY FACILITIES DISTRICT NO. 86-1
OF THE COUNTY OF ORANGE
(RANCHO SANTA MARGARITA)**

FISCAL YEAR 2012-13 SPECIAL TAX LEVY

9:26:56AM

<u>ASSESSOR PARCEL NUMBER</u>	<u>TRACT</u>	<u>LOT</u>	<u>UNIT</u>	<u>TAX CLASS</u>	<u>NBR UNITS</u>	<u>PERMIT DATE</u>	<u>BLDG SQ FT</u>	<u>PARCEL ACRES</u>	<u>TAXABLE ACRES</u>	<u>MAXIMUM TABLE 1/UNDEV SPECIAL TAX</u>	<u>STEP 1 SPECIAL TAX</u>	<u>STEP 2 SPECIAL TAX</u>	<u>2012-13 SPECIAL TAX</u>
833-565-14				2A	1		1,497	0.0000	0.0000	\$1,746.66	\$557.03	\$0.00	\$557.03
833-565-15				2A	1		1,497	0.0000	0.0000	\$1,746.66	\$557.03	\$0.00	\$557.03
833-565-16				2A	1		1,497	0.0000	0.0000	\$1,746.66	\$557.03	\$0.00	\$557.03
833-565-17				2A	1		1,497	0.0000	0.0000	\$1,746.66	\$557.03	\$0.00	\$557.03
833-565-18				2A	1		1,497	0.0000	0.0000	\$1,746.66	\$557.03	\$0.00	\$557.03
833-565-19	13351		POR D	EX	0		0	0.0000	0.0000	\$0.00	\$0.00	\$0.00	\$0.00
833-565-20	13351		C	EX	0		0	0.0000	0.0000	\$0.00	\$0.00	\$0.00	\$0.00
833-571-01				2A	1		1,497	0.0000	0.0000	\$1,746.66	\$557.03	\$0.00	\$557.03
833-571-02				2A	1		1,497	0.0000	0.0000	\$1,746.66	\$557.03	\$0.00	\$557.03
833-571-03				2A	1		1,497	0.0000	0.0000	\$1,746.66	\$557.03	\$0.00	\$557.03
833-571-04				2A	1		1,497	0.0000	0.0000	\$1,746.66	\$557.03	\$0.00	\$557.03
833-571-05				2A	1		1,497	0.0000	0.0000	\$1,746.66	\$557.03	\$0.00	\$557.03
833-571-06				2A	1		1,497	0.0000	0.0000	\$1,746.66	\$557.03	\$0.00	\$557.03
833-571-07				2A	1		1,497	0.0000	0.0000	\$1,746.66	\$557.03	\$0.00	\$557.03
833-571-08				2A	1		1,497	0.0000	0.0000	\$1,746.66	\$557.03	\$0.00	\$557.03
833-571-09				2A	1		1,497	0.0000	0.0000	\$1,746.66	\$557.03	\$0.00	\$557.03
833-571-10				2A	1		1,497	0.0000	0.0000	\$1,746.66	\$557.03	\$0.00	\$557.03
833-571-11				2A	1		1,497	0.0000	0.0000	\$1,746.66	\$557.03	\$0.00	\$557.03
833-571-12				2A	1		1,497	0.0000	0.0000	\$1,746.66	\$557.03	\$0.00	\$557.03
833-571-13				2A	1		1,497	0.0000	0.0000	\$1,746.66	\$557.03	\$0.00	\$557.03
833-571-14				2A	1		1,497	0.0000	0.0000	\$1,746.66	\$557.03	\$0.00	\$557.03
833-571-15				2A	1		1,497	0.0000	0.0000	\$1,746.66	\$557.03	\$0.00	\$557.03
833-571-16				2A	1		1,497	0.0000	0.0000	\$1,746.66	\$557.03	\$0.00	\$557.03
833-571-17	13351		POR D	EX	0		0	0.0000	0.0000	\$0.00	\$0.00	\$0.00	\$0.00
833-571-18	13351		POR D	EX	0		0	0.0000	0.0000	\$0.00	\$0.00	\$0.00	\$0.00
833-572-01				2A	1		1,497	0.0000	0.0000	\$1,746.66	\$557.03	\$0.00	\$557.03
833-572-02				2A	1		1,497	0.0000	0.0000	\$1,746.66	\$557.03	\$0.00	\$557.03
833-572-03				2A	1		1,497	0.0000	0.0000	\$1,746.66	\$557.03	\$0.00	\$557.03
833-572-04				2A	1		1,497	0.0000	0.0000	\$1,746.66	\$557.03	\$0.00	\$557.03
833-572-05				2A	1		1,497	0.0000	0.0000	\$1,746.66	\$557.03	\$0.00	\$557.03
833-572-06				2A	1		1,497	0.0000	0.0000	\$1,746.66	\$557.03	\$0.00	\$557.03
833-572-07				2A	1		1,497	0.0000	0.0000	\$1,746.66	\$557.03	\$0.00	\$557.03
833-572-08				2A	1		1,497	0.0000	0.0000	\$1,746.66	\$557.03	\$0.00	\$557.03
833-572-09				2A	1		1,497	0.0000	0.0000	\$1,746.66	\$557.03	\$0.00	\$557.03
833-572-10				2A	1		1,497	0.0000	0.0000	\$1,746.66	\$557.03	\$0.00	\$557.03

**COMMUNITY FACILITIES DISTRICT NO. 86-1
OF THE COUNTY OF ORANGE
(RANCHO SANTA MARGARITA)**

FISCAL YEAR 2012-13 SPECIAL TAX LEVY

9:26:56AM

<u>ASSESSOR PARCEL NUMBER</u>	<u>TRACT</u>	<u>LOT</u>	<u>UNIT</u>	<u>TAX CLASS</u>	<u>NBR UNITS</u>	<u>PERMIT DATE</u>	<u>BLDG SQ FT</u>	<u>PARCEL ACRES</u>	<u>TAXABLE ACRES</u>	<u>MAXIMUM TABLE 1/UNDEV SPECIAL TAX</u>	<u>STEP 1 SPECIAL TAX</u>	<u>STEP 2 SPECIAL TAX</u>	<u>2012-13 SPECIAL TAX</u>
833-572-11				2A	1		1,497	0.0000	0.0000	\$1,746.66	\$557.03	\$0.00	\$557.03
833-572-12				2A	1		1,497	0.0000	0.0000	\$1,746.66	\$557.03	\$0.00	\$557.03
833-572-13				2A	1		1,497	0.0000	0.0000	\$1,746.66	\$557.03	\$0.00	\$557.03
833-572-14				2A	1		1,497	0.0000	0.0000	\$1,746.66	\$557.03	\$0.00	\$557.03
833-572-15				2A	1		1,497	0.0000	0.0000	\$1,746.66	\$557.03	\$0.00	\$557.03
833-572-16				2A	1		1,497	0.0000	0.0000	\$1,746.66	\$557.03	\$0.00	\$557.03
833-572-17				2A	1		1,497	0.0000	0.0000	\$1,746.66	\$557.03	\$0.00	\$557.03
833-572-18				2A	1		1,497	0.0000	0.0000	\$1,746.66	\$557.03	\$0.00	\$557.03
833-671-04	13657	4		EX	0		0	0.0000	0.0000	\$0.00	\$0.00	\$0.00	\$0.00
833-671-11	13657	D		EX	0		0	0.0000	0.0000	\$0.00	\$0.00	\$0.00	\$0.00
833-671-12	13657	C		EX	0		0	0.0000	0.0000	\$0.00	\$0.00	\$0.00	\$0.00
833-671-13	13657	B		EX	0		0	0.0000	0.0000	\$0.00	\$0.00	\$0.00	\$0.00
833-671-14	13657	A		EX	0		0	0.0000	0.0000	\$0.00	\$0.00	\$0.00	\$0.00
833-671-15	13657	G		EX	0		0	0.0000	0.0000	\$0.00	\$0.00	\$0.00	\$0.00
833-671-16	13657	F		EX	0		0	0.0000	0.0000	\$0.00	\$0.00	\$0.00	\$0.00
833-671-17	13657	E		EX	0		0	0.0000	0.0000	\$0.00	\$0.00	\$0.00	\$0.00
833-681-01	14057	POR 1		EX	0		0	0.0000	0.0000	\$0.00	\$0.00	\$0.00	\$0.00
833-681-02	14057	POR 1		EX	0		0	0.0000	0.0000	\$0.00	\$0.00	\$0.00	\$0.00
833-681-03	14057	A		EX	0		0	0.0000	0.0000	\$0.00	\$0.00	\$0.00	\$0.00
833-681-04	14057	B		EX	0		0	0.0000	0.0000	\$0.00	\$0.00	\$0.00	\$0.00
833-681-05	14057	POR C		EX	0		0	0.0000	0.0000	\$0.00	\$0.00	\$0.00	\$0.00
833-681-06	14057	POR C		EX	0		0	0.0000	0.0000	\$0.00	\$0.00	\$0.00	\$0.00
836-641-15	15219	2		EX	0		0	3.9870	0.0000	\$0.00	\$0.00	\$0.00	\$0.00
930-214-78				3B	1		650	0.0000	0.0000	\$873.33	\$278.51	\$0.00	\$278.51
930-214-79				3B	1		650	0.0000	0.0000	\$873.33	\$278.51	\$0.00	\$278.51
930-214-80				3B	1		650	0.0000	0.0000	\$873.33	\$278.51	\$0.00	\$278.51
930-214-81				3B	1		650	0.0000	0.0000	\$873.33	\$278.51	\$0.00	\$278.51
930-214-82				3B	1		650	0.0000	0.0000	\$873.33	\$278.51	\$0.00	\$278.51
930-214-83				3B	1		650	0.0000	0.0000	\$873.33	\$278.51	\$0.00	\$278.51
930-214-84				3B	1		650	0.0000	0.0000	\$873.33	\$278.51	\$0.00	\$278.51
930-214-85				3B	1		650	0.0000	0.0000	\$873.33	\$278.51	\$0.00	\$278.51
930-214-86				3B	1		650	0.0000	0.0000	\$873.33	\$278.51	\$0.00	\$278.51
930-214-87				3B	1		650	0.0000	0.0000	\$873.33	\$278.51	\$0.00	\$278.51
930-214-88				3B	1		650	0.0000	0.0000	\$873.33	\$278.51	\$0.00	\$278.51
930-214-89				3B	1		650	0.0000	0.0000	\$873.33	\$278.51	\$0.00	\$278.51

**COMMUNITY FACILITIES DISTRICT NO. 86-1
OF THE COUNTY OF ORANGE
(RANCHO SANTA MARGARITA)**

FISCAL YEAR 2012-13 SPECIAL TAX LEVY

9:26:56AM

<u>ASSESSOR PARCEL NUMBER</u>	<u>TRACT</u>	<u>LOT</u>	<u>UNIT</u>	<u>TAX CLASS</u>	<u>NBR UNITS</u>	<u>PERMIT DATE</u>	<u>BLDG SQ FT</u>	<u>PARCEL ACRES</u>	<u>TAXABLE ACRES</u>	<u>MAXIMUM TABLE 1/UNDEV SPECIAL TAX</u>	<u>STEP 1 SPECIAL TAX</u>	<u>STEP 2 SPECIAL TAX</u>	<u>2012-13 SPECIAL TAX</u>
930-214-90				3B	1		650	0.0000	0.0000	\$873.33	\$278.51	\$0.00	\$278.51
930-214-91				3B	1		650	0.0000	0.0000	\$873.33	\$278.51	\$0.00	\$278.51
930-214-92				3B	1		650	0.0000	0.0000	\$873.33	\$278.51	\$0.00	\$278.51
930-214-93				3B	1		650	0.0000	0.0000	\$873.33	\$278.51	\$0.00	\$278.51
930-214-94				3B	1		650	0.0000	0.0000	\$873.33	\$278.51	\$0.00	\$278.51
930-214-95				3B	1		650	0.0000	0.0000	\$873.33	\$278.51	\$0.00	\$278.51
930-214-96				3B	1		650	0.0000	0.0000	\$873.33	\$278.51	\$0.00	\$278.51
930-214-97				3B	1		650	0.0000	0.0000	\$873.33	\$278.51	\$0.00	\$278.51
930-214-98				3B	1		650	0.0000	0.0000	\$873.33	\$278.51	\$0.00	\$278.51
930-214-99				3B	1		650	0.0000	0.0000	\$873.33	\$278.51	\$0.00	\$278.51
930-215-00				3B	1		650	0.0000	0.0000	\$873.33	\$278.51	\$0.00	\$278.51
930-215-01				3B	1		650	0.0000	0.0000	\$873.33	\$278.51	\$0.00	\$278.51
930-215-02				3B	1		650	0.0000	0.0000	\$873.33	\$278.51	\$0.00	\$278.51
930-215-03				3B	1		650	0.0000	0.0000	\$873.33	\$278.51	\$0.00	\$278.51
930-215-04				3B	1		650	0.0000	0.0000	\$873.33	\$278.51	\$0.00	\$278.51
930-215-05				3B	1		650	0.0000	0.0000	\$873.33	\$278.51	\$0.00	\$278.51
930-215-06				3B	1		650	0.0000	0.0000	\$873.33	\$278.51	\$0.00	\$278.51
930-215-07				3B	1		650	0.0000	0.0000	\$873.33	\$278.51	\$0.00	\$278.51
930-215-08				3B	1		650	0.0000	0.0000	\$873.33	\$278.51	\$0.00	\$278.51
930-215-09				3B	1		650	0.0000	0.0000	\$873.33	\$278.51	\$0.00	\$278.51
930-215-10				3B	1		650	0.0000	0.0000	\$873.33	\$278.51	\$0.00	\$278.51
930-215-11				3B	1		650	0.0000	0.0000	\$873.33	\$278.51	\$0.00	\$278.51
930-215-12				3B	1		650	0.0000	0.0000	\$873.33	\$278.51	\$0.00	\$278.51
930-215-13				3B	1		650	0.0000	0.0000	\$873.33	\$278.51	\$0.00	\$278.51
930-215-14				3B	1		650	0.0000	0.0000	\$873.33	\$278.51	\$0.00	\$278.51
930-215-15				3B	1		650	0.0000	0.0000	\$873.33	\$278.51	\$0.00	\$278.51
930-215-16				3B	1		650	0.0000	0.0000	\$873.33	\$278.51	\$0.00	\$278.51
930-215-17				3B	1		650	0.0000	0.0000	\$873.33	\$278.51	\$0.00	\$278.51
930-215-18				3B	1		650	0.0000	0.0000	\$873.33	\$278.51	\$0.00	\$278.51
930-215-19				3B	1		650	0.0000	0.0000	\$873.33	\$278.51	\$0.00	\$278.51
930-215-20				3B	1		650	0.0000	0.0000	\$873.33	\$278.51	\$0.00	\$278.51
930-215-21				3B	1		650	0.0000	0.0000	\$873.33	\$278.51	\$0.00	\$278.51
930-215-22				3B	1		650	0.0000	0.0000	\$873.33	\$278.51	\$0.00	\$278.51
930-215-23				3B	1		650	0.0000	0.0000	\$873.33	\$278.51	\$0.00	\$278.51
930-215-24				3B	1		650	0.0000	0.0000	\$873.33	\$278.51	\$0.00	\$278.51

**COMMUNITY FACILITIES DISTRICT NO. 86-1
OF THE COUNTY OF ORANGE
(RANCHO SANTA MARGARITA)**

FISCAL YEAR 2012-13 SPECIAL TAX LEVY

9:26:56AM

<u>ASSESSOR PARCEL NUMBER</u>	<u>TRACT</u>	<u>LOT</u>	<u>UNIT</u>	<u>TAX CLASS</u>	<u>NBR UNITS</u>	<u>PERMIT DATE</u>	<u>BLDG SQ FT</u>	<u>PARCEL ACRES</u>	<u>TAXABLE ACRES</u>	<u>MAXIMUM TABLE 1/UNDEV SPECIAL TAX</u>	<u>STEP 1 SPECIAL TAX</u>	<u>STEP 2 SPECIAL TAX</u>	<u>2012-13 SPECIAL TAX</u>
930-215-25				3B	1		650	0.0000	0.0000	\$873.33	\$278.51	\$0.00	\$278.51
930-215-26				3B	1		650	0.0000	0.0000	\$873.33	\$278.51	\$0.00	\$278.51
930-215-27				3B	1		650	0.0000	0.0000	\$873.33	\$278.51	\$0.00	\$278.51
930-215-28				3B	1		650	0.0000	0.0000	\$873.33	\$278.51	\$0.00	\$278.51
930-215-29				3B	1		650	0.0000	0.0000	\$873.33	\$278.51	\$0.00	\$278.51
930-215-30				3B	1		650	0.0000	0.0000	\$873.33	\$278.51	\$0.00	\$278.51
930-215-31				3B	1		650	0.0000	0.0000	\$873.33	\$278.51	\$0.00	\$278.51
930-215-32				3B	1		650	0.0000	0.0000	\$873.33	\$278.51	\$0.00	\$278.51
930-215-33				3B	1		650	0.0000	0.0000	\$873.33	\$278.51	\$0.00	\$278.51
930-215-34				3B	1		650	0.0000	0.0000	\$873.33	\$278.51	\$0.00	\$278.51
930-215-35				3B	1		650	0.0000	0.0000	\$873.33	\$278.51	\$0.00	\$278.51
930-215-36				3B	1		650	0.0000	0.0000	\$873.33	\$278.51	\$0.00	\$278.51
930-215-37				3B	1		650	0.0000	0.0000	\$873.33	\$278.51	\$0.00	\$278.51
930-215-38				3B	1		650	0.0000	0.0000	\$873.33	\$278.51	\$0.00	\$278.51
930-215-39				3B	1		650	0.0000	0.0000	\$873.33	\$278.51	\$0.00	\$278.51
930-215-40				3B	1		650	0.0000	0.0000	\$873.33	\$278.51	\$0.00	\$278.51
930-215-41				3B	1		650	0.0000	0.0000	\$873.33	\$278.51	\$0.00	\$278.51
930-215-42				3B	1		650	0.0000	0.0000	\$873.33	\$278.51	\$0.00	\$278.51
930-215-43				3B	1		650	0.0000	0.0000	\$873.33	\$278.51	\$0.00	\$278.51
930-215-44				3B	1		650	0.0000	0.0000	\$873.33	\$278.51	\$0.00	\$278.51
930-215-45				3B	1		650	0.0000	0.0000	\$873.33	\$278.51	\$0.00	\$278.51
930-215-46				3B	1		650	0.0000	0.0000	\$873.33	\$278.51	\$0.00	\$278.51
930-215-47				3B	1		650	0.0000	0.0000	\$873.33	\$278.51	\$0.00	\$278.51
930-215-48				3B	1		650	0.0000	0.0000	\$873.33	\$278.51	\$0.00	\$278.51
930-215-49				3B	1		650	0.0000	0.0000	\$873.33	\$278.51	\$0.00	\$278.51
930-215-50				3B	1		650	0.0000	0.0000	\$873.33	\$278.51	\$0.00	\$278.51
930-215-51				3B	1		650	0.0000	0.0000	\$873.33	\$278.51	\$0.00	\$278.51
930-215-52				3B	1		650	0.0000	0.0000	\$873.33	\$278.51	\$0.00	\$278.51
930-215-53				3B	1		650	0.0000	0.0000	\$873.33	\$278.51	\$0.00	\$278.51
930-215-54				3B	1		650	0.0000	0.0000	\$873.33	\$278.51	\$0.00	\$278.51
930-215-55				3B	1		650	0.0000	0.0000	\$873.33	\$278.51	\$0.00	\$278.51
930-215-56				3B	1		650	0.0000	0.0000	\$873.33	\$278.51	\$0.00	\$278.51
930-215-57				3B	1		650	0.0000	0.0000	\$873.33	\$278.51	\$0.00	\$278.51
930-215-58				3B	1		650	0.0000	0.0000	\$873.33	\$278.51	\$0.00	\$278.51
930-215-59				3B	1		650	0.0000	0.0000	\$873.33	\$278.51	\$0.00	\$278.51

**COMMUNITY FACILITIES DISTRICT NO. 86-1
OF THE COUNTY OF ORANGE
(RANCHO SANTA MARGARITA)**

FISCAL YEAR 2012-13 SPECIAL TAX LEVY

9:26:56AM

<u>ASSESSOR PARCEL NUMBER</u>	<u>TRACT</u>	<u>LOT</u>	<u>UNIT</u>	<u>TAX CLASS</u>	<u>NBR UNITS</u>	<u>PERMIT DATE</u>	<u>BLDG SQ FT</u>	<u>PARCEL ACRES</u>	<u>TAXABLE ACRES</u>	<u>MAXIMUM TABLE 1/UNDEV SPECIAL TAX</u>	<u>STEP 1 SPECIAL TAX</u>	<u>STEP 2 SPECIAL TAX</u>	<u>2012-13 SPECIAL TAX</u>
930-215-60				3B	1		650	0.0000	0.0000	\$873.33	\$278.51	\$0.00	\$278.51
930-215-61				3B	1		650	0.0000	0.0000	\$873.33	\$278.51	\$0.00	\$278.51
930-215-62				3B	1		650	0.0000	0.0000	\$873.33	\$278.51	\$0.00	\$278.51
930-215-63				3B	1		650	0.0000	0.0000	\$873.33	\$278.51	\$0.00	\$278.51
930-215-64				3B	1		650	0.0000	0.0000	\$873.33	\$278.51	\$0.00	\$278.51
930-215-65				3B	1		650	0.0000	0.0000	\$873.33	\$278.51	\$0.00	\$278.51
930-215-66				3B	1		650	0.0000	0.0000	\$873.33	\$278.51	\$0.00	\$278.51
930-215-67				3B	1		650	0.0000	0.0000	\$873.33	\$278.51	\$0.00	\$278.51
930-215-68				3B	1		650	0.0000	0.0000	\$873.33	\$278.51	\$0.00	\$278.51
930-215-69				3B	1		650	0.0000	0.0000	\$873.33	\$278.51	\$0.00	\$278.51
930-215-70				3B	1		650	0.0000	0.0000	\$873.33	\$278.51	\$0.00	\$278.51
930-215-71				3B	1		650	0.0000	0.0000	\$873.33	\$278.51	\$0.00	\$278.51
930-215-72				3B	1		650	0.0000	0.0000	\$873.33	\$278.51	\$0.00	\$278.51
930-215-73				3B	1		650	0.0000	0.0000	\$873.33	\$278.51	\$0.00	\$278.51
930-215-74				3B	1		650	0.0000	0.0000	\$873.33	\$278.51	\$0.00	\$278.51
930-215-75				3B	1		650	0.0000	0.0000	\$873.33	\$278.51	\$0.00	\$278.51
930-215-76				3B	1		650	0.0000	0.0000	\$873.33	\$278.51	\$0.00	\$278.51
930-215-77				3B	1		650	0.0000	0.0000	\$873.33	\$278.51	\$0.00	\$278.51
930-215-78				3B	1		650	0.0000	0.0000	\$873.33	\$278.51	\$0.00	\$278.51
930-215-79				3B	1		650	0.0000	0.0000	\$873.33	\$278.51	\$0.00	\$278.51
930-215-80				3B	1		650	0.0000	0.0000	\$873.33	\$278.51	\$0.00	\$278.51
930-215-81				3B	1		650	0.0000	0.0000	\$873.33	\$278.51	\$0.00	\$278.51
930-215-82				3B	1		650	0.0000	0.0000	\$873.33	\$278.51	\$0.00	\$278.51
930-215-83				3B	1		650	0.0000	0.0000	\$873.33	\$278.51	\$0.00	\$278.51
930-215-84				3B	1		650	0.0000	0.0000	\$873.33	\$278.51	\$0.00	\$278.51
930-215-85				3B	1		650	0.0000	0.0000	\$873.33	\$278.51	\$0.00	\$278.51
930-215-86				3B	1		650	0.0000	0.0000	\$873.33	\$278.51	\$0.00	\$278.51
930-215-87				3B	1		650	0.0000	0.0000	\$873.33	\$278.51	\$0.00	\$278.51
930-215-88				3B	1		650	0.0000	0.0000	\$873.33	\$278.51	\$0.00	\$278.51
930-215-89				3B	1		650	0.0000	0.0000	\$873.33	\$278.51	\$0.00	\$278.51
930-215-90				3B	1		650	0.0000	0.0000	\$873.33	\$278.51	\$0.00	\$278.51
930-215-91				3B	1		650	0.0000	0.0000	\$873.33	\$278.51	\$0.00	\$278.51
930-215-92				3B	1		650	0.0000	0.0000	\$873.33	\$278.51	\$0.00	\$278.51
930-215-93				3B	1		650	0.0000	0.0000	\$873.33	\$278.51	\$0.00	\$278.51
930-215-94				3B	1		650	0.0000	0.0000	\$873.33	\$278.51	\$0.00	\$278.51

**COMMUNITY FACILITIES DISTRICT NO. 86-1
OF THE COUNTY OF ORANGE
(RANCHO SANTA MARGARITA)**

FISCAL YEAR 2012-13 SPECIAL TAX LEVY

9:26:56AM

<u>ASSESSOR PARCEL NUMBER</u>	<u>TRACT</u>	<u>LOT</u>	<u>UNIT</u>	<u>TAX CLASS</u>	<u>NBR UNITS</u>	<u>PERMIT DATE</u>	<u>BLDG SQ FT</u>	<u>PARCEL ACRES</u>	<u>TAXABLE ACRES</u>	<u>MAXIMUM TABLE 1/UNDEV SPECIAL TAX</u>	<u>STEP 1 SPECIAL TAX</u>	<u>STEP 2 SPECIAL TAX</u>	<u>2012-13 SPECIAL TAX</u>
930-215-95				3B	1		650	0.0000	0.0000	\$873.33	\$278.51	\$0.00	\$278.51
930-215-96				3B	1		650	0.0000	0.0000	\$873.33	\$278.51	\$0.00	\$278.51
930-215-97				3B	1		650	0.0000	0.0000	\$873.33	\$278.51	\$0.00	\$278.51
930-215-98				3B	1		650	0.0000	0.0000	\$873.33	\$278.51	\$0.00	\$278.51
930-215-99				3B	1		650	0.0000	0.0000	\$873.33	\$278.51	\$0.00	\$278.51
930-216-00				3B	1		650	0.0000	0.0000	\$873.33	\$278.51	\$0.00	\$278.51
930-216-01				3B	1		650	0.0000	0.0000	\$873.33	\$278.51	\$0.00	\$278.51
930-216-02				3B	1		650	0.0000	0.0000	\$873.33	\$278.51	\$0.00	\$278.51
930-216-03				3B	1		650	0.0000	0.0000	\$873.33	\$278.51	\$0.00	\$278.51
930-216-04				3B	1		650	0.0000	0.0000	\$873.33	\$278.51	\$0.00	\$278.51
930-216-05				3B	1		650	0.0000	0.0000	\$873.33	\$278.51	\$0.00	\$278.51
930-216-06				3B	1		650	0.0000	0.0000	\$873.33	\$278.51	\$0.00	\$278.51
930-216-07				3B	1		650	0.0000	0.0000	\$873.33	\$278.51	\$0.00	\$278.51
930-216-08				3B	1		650	0.0000	0.0000	\$873.33	\$278.51	\$0.00	\$278.51
930-216-09				3B	1		650	0.0000	0.0000	\$873.33	\$278.51	\$0.00	\$278.51
930-216-10				3B	1		650	0.0000	0.0000	\$873.33	\$278.51	\$0.00	\$278.51
930-216-11				3B	1		650	0.0000	0.0000	\$873.33	\$278.51	\$0.00	\$278.51
930-216-12				3B	1		650	0.0000	0.0000	\$873.33	\$278.51	\$0.00	\$278.51
930-216-13				3B	1		650	0.0000	0.0000	\$873.33	\$278.51	\$0.00	\$278.51
930-216-14				3B	1		650	0.0000	0.0000	\$873.33	\$278.51	\$0.00	\$278.51
930-216-15				3B	1		650	0.0000	0.0000	\$873.33	\$278.51	\$0.00	\$278.51
930-216-16				3B	1		650	0.0000	0.0000	\$873.33	\$278.51	\$0.00	\$278.51
930-216-17				3B	1		650	0.0000	0.0000	\$873.33	\$278.51	\$0.00	\$278.51
930-216-18				3B	1		650	0.0000	0.0000	\$873.33	\$278.51	\$0.00	\$278.51
930-216-19				3B	1		650	0.0000	0.0000	\$873.33	\$278.51	\$0.00	\$278.51
930-216-20				3B	1		650	0.0000	0.0000	\$873.33	\$278.51	\$0.00	\$278.51
930-216-21				3B	1		650	0.0000	0.0000	\$873.33	\$278.51	\$0.00	\$278.51
930-216-22				3B	1		650	0.0000	0.0000	\$873.33	\$278.51	\$0.00	\$278.51
930-216-23				3B	1		650	0.0000	0.0000	\$873.33	\$278.51	\$0.00	\$278.51
930-216-24				3B	1		650	0.0000	0.0000	\$873.33	\$278.51	\$0.00	\$278.51
930-216-25				3B	1		650	0.0000	0.0000	\$873.33	\$278.51	\$0.00	\$278.51
930-216-26				3B	1		650	0.0000	0.0000	\$873.33	\$278.51	\$0.00	\$278.51
930-216-27				3B	1		650	0.0000	0.0000	\$873.33	\$278.51	\$0.00	\$278.51
930-216-28				3B	1		650	0.0000	0.0000	\$873.33	\$278.51	\$0.00	\$278.51
930-216-29				3B	1		650	0.0000	0.0000	\$873.33	\$278.51	\$0.00	\$278.51

**COMMUNITY FACILITIES DISTRICT NO. 86-1
OF THE COUNTY OF ORANGE
(RANCHO SANTA MARGARITA)**

FISCAL YEAR 2012-13 SPECIAL TAX LEVY

9:26:56AM

<u>ASSESSOR PARCEL NUMBER</u>	<u>TRACT</u>	<u>LOT</u>	<u>UNIT</u>	<u>TAX CLASS</u>	<u>NBR UNITS</u>	<u>PERMIT DATE</u>	<u>BLDG SQ FT</u>	<u>PARCEL ACRES</u>	<u>TAXABLE ACRES</u>	<u>MAXIMUM TABLE 1/UNDEV SPECIAL TAX</u>	<u>STEP 1 SPECIAL TAX</u>	<u>STEP 2 SPECIAL TAX</u>	<u>2012-13 SPECIAL TAX</u>
930-216-30				3B	1		650	0.0000	0.0000	\$873.33	\$278.51	\$0.00	\$278.51
930-216-31				3B	1		650	0.0000	0.0000	\$873.33	\$278.51	\$0.00	\$278.51
930-216-32				3B	1		650	0.0000	0.0000	\$873.33	\$278.51	\$0.00	\$278.51
930-216-33				3B	1		650	0.0000	0.0000	\$873.33	\$278.51	\$0.00	\$278.51
930-216-34				3B	1		650	0.0000	0.0000	\$873.33	\$278.51	\$0.00	\$278.51
930-216-35				3B	1		650	0.0000	0.0000	\$873.33	\$278.51	\$0.00	\$278.51
930-216-36				3B	1		650	0.0000	0.0000	\$873.33	\$278.51	\$0.00	\$278.51
930-216-37				3B	1		650	0.0000	0.0000	\$873.33	\$278.51	\$0.00	\$278.51
930-216-38				3B	1		650	0.0000	0.0000	\$873.33	\$278.51	\$0.00	\$278.51
930-216-39				3B	1		650	0.0000	0.0000	\$873.33	\$278.51	\$0.00	\$278.51
930-216-40				3B	1		650	0.0000	0.0000	\$873.33	\$278.51	\$0.00	\$278.51
930-216-41				3B	1		650	0.0000	0.0000	\$873.33	\$278.51	\$0.00	\$278.51
930-216-42				3B	1		650	0.0000	0.0000	\$873.33	\$278.51	\$0.00	\$278.51
930-216-43				3B	1		650	0.0000	0.0000	\$873.33	\$278.51	\$0.00	\$278.51
930-216-44				3B	1		650	0.0000	0.0000	\$873.33	\$278.51	\$0.00	\$278.51
930-216-45				3B	1		650	0.0000	0.0000	\$873.33	\$278.51	\$0.00	\$278.51
930-216-46				3B	1		650	0.0000	0.0000	\$873.33	\$278.51	\$0.00	\$278.51
930-216-47				3B	1		650	0.0000	0.0000	\$873.33	\$278.51	\$0.00	\$278.51
930-216-48				3B	1		650	0.0000	0.0000	\$873.33	\$278.51	\$0.00	\$278.51
930-216-49				3B	1		650	0.0000	0.0000	\$873.33	\$278.51	\$0.00	\$278.51
930-271-53				3A	1		958	0.0000	0.0000	\$1,067.40	\$340.41	\$0.00	\$340.41
930-271-54				3A	1		1,038	0.0000	0.0000	\$1,067.40	\$340.41	\$0.00	\$340.41
930-271-55				3A	1		1,038	0.0000	0.0000	\$1,067.40	\$340.41	\$0.00	\$340.41
930-271-56				3A	1		1,313	0.0000	0.0000	\$1,067.40	\$340.41	\$0.00	\$340.41
930-271-57				3A	1		1,313	0.0000	0.0000	\$1,067.40	\$340.41	\$0.00	\$340.41
930-271-58				3A	1		1,038	0.0000	0.0000	\$1,067.40	\$340.41	\$0.00	\$340.41
930-271-59				3A	1		1,038	0.0000	0.0000	\$1,067.40	\$340.41	\$0.00	\$340.41
930-271-60				3A	1		882	0.0000	0.0000	\$1,067.40	\$340.41	\$0.00	\$340.41
930-271-61				3A	1		958	0.0000	0.0000	\$1,067.40	\$340.41	\$0.00	\$340.41
930-271-62				3A	1		1,038	0.0000	0.0000	\$1,067.40	\$340.41	\$0.00	\$340.41
930-271-63				3A	1		1,038	0.0000	0.0000	\$1,067.40	\$340.41	\$0.00	\$340.41
930-271-64				3A	1		1,313	0.0000	0.0000	\$1,067.40	\$340.41	\$0.00	\$340.41
930-271-65				3A	1		1,313	0.0000	0.0000	\$1,067.40	\$340.41	\$0.00	\$340.41
930-271-66				3A	1		1,038	0.0000	0.0000	\$1,067.40	\$340.41	\$0.00	\$340.41
930-271-67				3A	1		1,038	0.0000	0.0000	\$1,067.40	\$340.41	\$0.00	\$340.41

COMMUNITY FACILITIES DISTRICT NO. 86-1
 OF THE COUNTY OF ORANGE
 (RANCHO SANTA MARGARITA)

FISCAL YEAR 2012-13 SPECIAL TAX LEVY

9:26:56AM

ASSESSOR PARCEL NUMBER	TRACT	LOT	UNIT	TAX CLASS	NBR UNITS	PERMIT DATE	BLDG SQ FT	PARCEL ACRES	TAXABLE ACRES	MAXIMUM	STEP 1	STEP 2	2012-13
										TABLE 1/UNDEV SPECIAL TAX	SPECIAL TAX	SPECIAL TAX	SPECIAL TAX
930-271-68				3A	1		882	0.0000	0.0000	\$1,067.40	\$340.41	\$0.00	\$340.41
930-271-69				3A	1		958	0.0000	0.0000	\$1,067.40	\$340.41	\$0.00	\$340.41
930-271-70				3A	1		1,038	0.0000	0.0000	\$1,067.40	\$340.41	\$0.00	\$340.41
930-271-71				3A	1		1,038	0.0000	0.0000	\$1,067.40	\$340.41	\$0.00	\$340.41
930-271-72				3A	1		1,313	0.0000	0.0000	\$1,067.40	\$340.41	\$0.00	\$340.41
930-271-73				3A	1		1,313	0.0000	0.0000	\$1,067.40	\$340.41	\$0.00	\$340.41
930-271-74				3A	1		1,038	0.0000	0.0000	\$1,067.40	\$340.41	\$0.00	\$340.41
930-271-75				3A	1		1,038	0.0000	0.0000	\$1,067.40	\$340.41	\$0.00	\$340.41
930-271-76				3A	1		882	0.0000	0.0000	\$1,067.40	\$340.41	\$0.00	\$340.41
930-271-77				3A	1		958	0.0000	0.0000	\$1,067.40	\$340.41	\$0.00	\$340.41
930-271-78				3A	1		1,038	0.0000	0.0000	\$1,067.40	\$340.41	\$0.00	\$340.41
930-271-79				3A	1		1,038	0.0000	0.0000	\$1,067.40	\$340.41	\$0.00	\$340.41
930-271-80				3A	1		1,313	0.0000	0.0000	\$1,067.40	\$340.41	\$0.00	\$340.41
930-271-81				3A	1		1,313	0.0000	0.0000	\$1,067.40	\$340.41	\$0.00	\$340.41
930-271-82				3A	1		1,038	0.0000	0.0000	\$1,067.40	\$340.41	\$0.00	\$340.41
930-271-83	13364	5	31	3A	1		1,038	0.0000	0.0000	\$1,067.40	\$340.41	\$0.00	\$340.41
930-271-84				3A	1		882	0.0000	0.0000	\$1,067.40	\$340.41	\$0.00	\$340.41
930-271-85				3A	1		958	0.0000	0.0000	\$1,067.40	\$340.41	\$0.00	\$340.41
930-271-86				3A	1		1,038	0.0000	0.0000	\$1,067.40	\$340.41	\$0.00	\$340.41
930-271-87	13364	5	35	3A	1		1,038	0.0000	0.0000	\$1,067.40	\$340.41	\$0.00	\$340.41
930-271-88				3A	1		1,313	0.0000	0.0000	\$1,067.40	\$340.41	\$0.00	\$340.41
930-271-89				3A	1		1,313	0.0000	0.0000	\$1,067.40	\$340.41	\$0.00	\$340.41
930-271-90				3A	1		1,038	0.0000	0.0000	\$1,067.40	\$340.41	\$0.00	\$340.41
930-271-91				3A	1		1,038	0.0000	0.0000	\$1,067.40	\$340.41	\$0.00	\$340.41
930-271-92				3A	1		958	0.0000	0.0000	\$1,067.40	\$340.41	\$0.00	\$340.41
930-271-93				3A	1		882	0.0000	0.0000	\$1,067.40	\$340.41	\$0.00	\$340.41
930-271-94				3A	1		1,038	0.0000	0.0000	\$1,067.40	\$340.41	\$0.00	\$340.41
930-271-95				3A	1		1,038	0.0000	0.0000	\$1,067.40	\$340.41	\$0.00	\$340.41
930-271-96				3A	1		1,313	0.0000	0.0000	\$1,067.40	\$340.41	\$0.00	\$340.41
930-271-97				3A	1		1,313	0.0000	0.0000	\$1,067.40	\$340.41	\$0.00	\$340.41
930-271-98				3A	1		1,038	0.0000	0.0000	\$1,067.40	\$340.41	\$0.00	\$340.41
930-271-99				3A	1		1,038	0.0000	0.0000	\$1,067.40	\$340.41	\$0.00	\$340.41
930-272-00				3A	1		882	0.0000	0.0000	\$1,067.40	\$340.41	\$0.00	\$340.41
930-272-01				3A	1		958	0.0000	0.0000	\$1,067.40	\$340.41	\$0.00	\$340.41
930-272-02				3A	1		1,038	0.0000	0.0000	\$1,067.40	\$340.41	\$0.00	\$340.41

COMMUNITY FACILITIES DISTRICT NO. 86-1
 OF THE COUNTY OF ORANGE
 (RANCHO SANTA MARGARITA)

FISCAL YEAR 2012-13 SPECIAL TAX LEVY

9:26:56AM

ASSESSOR PARCEL NUMBER	TRACT	LOT	UNIT	TAX CLASS	NBR UNITS	PERMIT DATE	BLDG SQ FT	PARCEL ACRES	TAXABLE ACRES	MAXIMUM TABLE 1/UNDEV SPECIAL TAX	STEP 1 SPECIAL TAX	STEP 2 SPECIAL TAX	2012-13 SPECIAL TAX
930-272-03				3A	1		1,038	0.0000	0.0000	\$1,067.40	\$340.41	\$0.00	\$340.41
930-272-04				3A	1		1,313	0.0000	0.0000	\$1,067.40	\$340.41	\$0.00	\$340.41
930-272-05				3A	1		1,313	0.0000	0.0000	\$1,067.40	\$340.41	\$0.00	\$340.41
930-272-06				3A	1		1,038	0.0000	0.0000	\$1,067.40	\$340.41	\$0.00	\$340.41
930-272-07				3A	1		1,038	0.0000	0.0000	\$1,067.40	\$340.41	\$0.00	\$340.41
930-272-08				3A	1		882	0.0000	0.0000	\$1,067.40	\$340.41	\$0.00	\$340.41
930-272-09				3A	1		958	0.0000	0.0000	\$1,067.40	\$340.41	\$0.00	\$340.41
930-272-10				3A	1		1,038	0.0000	0.0000	\$1,067.40	\$340.41	\$0.00	\$340.41
930-272-11				3A	1		1,038	0.0000	0.0000	\$1,067.40	\$340.41	\$0.00	\$340.41
930-272-12				3A	1		1,313	0.0000	0.0000	\$1,067.40	\$340.41	\$0.00	\$340.41
930-272-13				3A	1		1,313	0.0000	0.0000	\$1,067.40	\$340.41	\$0.00	\$340.41
930-272-14				3A	1		1,038	0.0000	0.0000	\$1,067.40	\$340.41	\$0.00	\$340.41
930-272-15				3A	1		1,038	0.0000	0.0000	\$1,067.40	\$340.41	\$0.00	\$340.41
930-272-16				3A	1		882	0.0000	0.0000	\$1,067.40	\$340.41	\$0.00	\$340.41
930-272-17				3A	1		958	0.0000	0.0000	\$1,067.40	\$340.41	\$0.00	\$340.41
930-272-18				3A	1		1,038	0.0000	0.0000	\$1,067.40	\$340.41	\$0.00	\$340.41
930-272-19				3A	1		1,038	0.0000	0.0000	\$1,067.40	\$340.41	\$0.00	\$340.41
930-272-20				3A	1		1,313	0.0000	0.0000	\$1,067.40	\$340.41	\$0.00	\$340.41
930-272-21				3A	1		1,313	0.0000	0.0000	\$1,067.40	\$340.41	\$0.00	\$340.41
930-272-22				3A	1		1,038	0.0000	0.0000	\$1,067.40	\$340.41	\$0.00	\$340.41
930-272-23				3A	1		1,038	0.0000	0.0000	\$1,067.40	\$340.41	\$0.00	\$340.41
930-272-24				3A	1		882	0.0000	0.0000	\$1,067.40	\$340.41	\$0.00	\$340.41
930-272-25				3A	1		958	0.0000	0.0000	\$1,067.40	\$340.41	\$0.00	\$340.41
930-272-26				3A	1		1,038	0.0000	0.0000	\$1,067.40	\$340.41	\$0.00	\$340.41
930-272-27				3A	1		1,038	0.0000	0.0000	\$1,067.40	\$340.41	\$0.00	\$340.41
930-272-28				3A	1		1,313	0.0000	0.0000	\$1,067.40	\$340.41	\$0.00	\$340.41
930-272-29				3A	1		1,313	0.0000	0.0000	\$1,067.40	\$340.41	\$0.00	\$340.41
930-272-30				3A	1		1,038	0.0000	0.0000	\$1,067.40	\$340.41	\$0.00	\$340.41
930-272-31				3A	1		1,038	0.0000	0.0000	\$1,067.40	\$340.41	\$0.00	\$340.41
930-272-32				3A	1		882	0.0000	0.0000	\$1,067.40	\$340.41	\$0.00	\$340.41
930-272-33				3A	1		958	0.0000	0.0000	\$1,067.40	\$340.41	\$0.00	\$340.41
930-272-34				3A	1		1,038	0.0000	0.0000	\$1,067.40	\$340.41	\$0.00	\$340.41
930-272-35				3A	1		1,038	0.0000	0.0000	\$1,067.40	\$340.41	\$0.00	\$340.41
930-272-36				3A	1		1,313	0.0000	0.0000	\$1,067.40	\$340.41	\$0.00	\$340.41
930-272-37				3A	1		1,313	0.0000	0.0000	\$1,067.40	\$340.41	\$0.00	\$340.41

**COMMUNITY FACILITIES DISTRICT NO. 86-1
OF THE COUNTY OF ORANGE
(RANCHO SANTA MARGARITA)**

FISCAL YEAR 2012-13 SPECIAL TAX LEVY

9:26:56AM

<u>ASSESSOR PARCEL NUMBER</u>	<u>TRACT</u>	<u>LOT</u>	<u>UNIT</u>	<u>TAX CLASS</u>	<u>NBR UNITS</u>	<u>PERMIT DATE</u>	<u>BLDG SQ FT</u>	<u>PARCEL ACRES</u>	<u>TAXABLE ACRES</u>	<u>MAXIMUM TABLE 1/UNDEV SPECIAL TAX</u>	<u>STEP 1 SPECIAL TAX</u>	<u>STEP 2 SPECIAL TAX</u>	<u>2012-13 SPECIAL TAX</u>
930-272-38				3A	1		1,038	0.0000	0.0000	\$1,067.40	\$340.41	\$0.00	\$340.41
930-272-39				3A	1		1,038	0.0000	0.0000	\$1,067.40	\$340.41	\$0.00	\$340.41
930-272-40				3A	1		882	0.0000	0.0000	\$1,067.40	\$340.41	\$0.00	\$340.41
930-272-41				3A	1		958	0.0000	0.0000	\$1,067.40	\$340.41	\$0.00	\$340.41
930-272-42				3A	1		1,038	0.0000	0.0000	\$1,067.40	\$340.41	\$0.00	\$340.41
930-272-43				3A	1		1,038	0.0000	0.0000	\$1,067.40	\$340.41	\$0.00	\$340.41
930-272-44				3A	1		1,313	0.0000	0.0000	\$1,067.40	\$340.41	\$0.00	\$340.41
930-272-45				3A	1		1,313	0.0000	0.0000	\$1,067.40	\$340.41	\$0.00	\$340.41
930-272-46				3A	1		1,038	0.0000	0.0000	\$1,067.40	\$340.41	\$0.00	\$340.41
930-272-47				3A	1		1,038	0.0000	0.0000	\$1,067.40	\$340.41	\$0.00	\$340.41
930-272-48				3A	1		882	0.0000	0.0000	\$1,067.40	\$340.41	\$0.00	\$340.41
930-272-49				3A	1		958	0.0000	0.0000	\$1,067.40	\$340.41	\$0.00	\$340.41
930-272-50				3A	1		1,038	0.0000	0.0000	\$1,067.40	\$340.41	\$0.00	\$340.41
930-272-51				3A	1		1,038	0.0000	0.0000	\$1,067.40	\$340.41	\$0.00	\$340.41
930-272-52				3A	1		1,313	0.0000	0.0000	\$1,067.40	\$340.41	\$0.00	\$340.41
930-272-53				3A	1		1,313	0.0000	0.0000	\$1,067.40	\$340.41	\$0.00	\$340.41
930-272-54				3A	1		1,038	0.0000	0.0000	\$1,067.40	\$340.41	\$0.00	\$340.41
930-272-55				3A	1		1,038	0.0000	0.0000	\$1,067.40	\$340.41	\$0.00	\$340.41
930-272-56				3A	1		958	0.0000	0.0000	\$1,067.40	\$340.41	\$0.00	\$340.41
930-272-57	13364	6	105	3A	1		975	0.0000	0.0000	\$1,067.40	\$340.41	\$0.00	\$340.41
930-272-58	13364	6	106	3A	1		1,150	0.0000	0.0000	\$1,067.40	\$340.41	\$0.00	\$340.41
930-272-59	13364	6	107	3A	1		1,150	0.0000	0.0000	\$1,067.40	\$340.41	\$0.00	\$340.41
930-272-60	13364	6	108	3A	1		1,302	0.0000	0.0000	\$1,067.40	\$340.41	\$0.00	\$340.41
930-272-61	13364	6	109	3A	1		1,302	0.0000	0.0000	\$1,067.40	\$340.41	\$0.00	\$340.41
930-272-62	13364	6	110	3A	1		1,150	0.0000	0.0000	\$1,067.40	\$340.41	\$0.00	\$340.41
930-272-63	13364	6	111	3A	1		1,150	0.0000	0.0000	\$1,067.40	\$340.41	\$0.00	\$340.41
930-272-64	13364	6	112	3A	1		975	0.0000	0.0000	\$1,067.40	\$340.41	\$0.00	\$340.41
930-272-65	13364	6	113	3A	1		975	0.0000	0.0000	\$1,067.40	\$340.41	\$0.00	\$340.41
930-272-66	13364	6	114	3A	1		1,150	0.0000	0.0000	\$1,067.40	\$340.41	\$0.00	\$340.41
930-272-67	13364	6	115	3A	1		1,150	0.0000	0.0000	\$1,067.40	\$340.41	\$0.00	\$340.41
930-272-68	13364	6	116	3A	1		1,302	0.0000	0.0000	\$1,067.40	\$340.41	\$0.00	\$340.41
930-272-69	13364	6	117	3A	1		1,302	0.0000	0.0000	\$1,067.40	\$340.41	\$0.00	\$340.41
930-272-70	13364	6	118	3A	1		1,150	0.0000	0.0000	\$1,067.40	\$340.41	\$0.00	\$340.41
930-272-71	13364	6	119	3A	1		1,150	0.0000	0.0000	\$1,067.40	\$340.41	\$0.00	\$340.41
930-272-72	13364	6	120	3A	1		975	0.0000	0.0000	\$1,067.40	\$340.41	\$0.00	\$340.41

**COMMUNITY FACILITIES DISTRICT NO. 86-1
OF THE COUNTY OF ORANGE
(RANCHO SANTA MARGARITA)**

FISCAL YEAR 2012-13 SPECIAL TAX LEVY

9:26:56AM

<u>ASSESSOR PARCEL NUMBER</u>	<u>TRACT</u>	<u>LOT</u>	<u>UNIT</u>	<u>TAX CLASS</u>	<u>NBR UNITS</u>	<u>PERMIT DATE</u>	<u>BLDG SQ FT</u>	<u>PARCEL ACRES</u>	<u>TAXABLE ACRES</u>	<u>MAXIMUM TABLE 1/UNDEV SPECIAL TAX</u>	<u>STEP 1 SPECIAL TAX</u>	<u>STEP 2 SPECIAL TAX</u>	<u>2012-13 SPECIAL TAX</u>
930-272-73	13364	6	121	3A	1		975	0.0000	0.0000	\$1,067.40	\$340.41	\$0.00	\$340.41
930-272-74	13364	6	122	3A	1		1,150	0.0000	0.0000	\$1,067.40	\$340.41	\$0.00	\$340.41
930-272-75	13364	6	123	3A	1		1,150	0.0000	0.0000	\$1,067.40	\$340.41	\$0.00	\$340.41
930-272-76	13364	6	124	3A	1		1,302	0.0000	0.0000	\$1,067.40	\$340.41	\$0.00	\$340.41
930-272-77	13364	6	125	3A	1		1,302	0.0000	0.0000	\$1,067.40	\$340.41	\$0.00	\$340.41
930-272-78	13364	6	126	3A	1		1,150	0.0000	0.0000	\$1,067.40	\$340.41	\$0.00	\$340.41
930-272-79	13364	6	127	3A	1		1,150	0.0000	0.0000	\$1,067.40	\$340.41	\$0.00	\$340.41
930-272-80	13364	6	128	3A	1		975	0.0000	0.0000	\$1,067.40	\$340.41	\$0.00	\$340.41
930-272-81	13364	6	129	3A	1		958	0.0000	0.0000	\$1,067.40	\$340.41	\$0.00	\$340.41
930-272-82	13364	6	130	3A	1		1,150	0.0000	0.0000	\$1,067.40	\$340.41	\$0.00	\$340.41
930-272-83	13364	6	131	3A	1		1,150	0.0000	0.0000	\$1,067.40	\$340.41	\$0.00	\$340.41
930-272-84	13364	6	132	3A	1		1,302	0.0000	0.0000	\$1,067.40	\$340.41	\$0.00	\$340.41
930-272-85	13364	6	133	3A	1		1,302	0.0000	0.0000	\$1,067.40	\$340.41	\$0.00	\$340.41
930-272-86	13364	6	134	3A	1		1,150	0.0000	0.0000	\$1,067.40	\$340.41	\$0.00	\$340.41
930-272-87	13364	6	135	3A	1		1,150	0.0000	0.0000	\$1,067.40	\$340.41	\$0.00	\$340.41
930-272-88	13364	6	136	3A	1		975	0.0000	0.0000	\$1,067.40	\$340.41	\$0.00	\$340.41
930-272-89	13364	2	137	3A	1		975	0.0000	0.0000	\$1,067.40	\$340.41	\$0.00	\$340.41
930-272-90	13364	2	138	3A	1		1,150	0.0000	0.0000	\$1,067.40	\$340.41	\$0.00	\$340.41
930-272-91	13364	2	139	3A	1		1,150	0.0000	0.0000	\$1,067.40	\$340.41	\$0.00	\$340.41
930-272-92	13364	2	140	3A	1		1,302	0.0000	0.0000	\$1,067.40	\$340.41	\$0.00	\$340.41
930-272-93	13364	2	141	3A	1		1,302	0.0000	0.0000	\$1,067.40	\$340.41	\$0.00	\$340.41
930-272-94	13364	2	142	3A	1		1,150	0.0000	0.0000	\$1,067.40	\$340.41	\$0.00	\$340.41
930-272-95	13364	2	143	3A	1		1,150	0.0000	0.0000	\$1,067.40	\$340.41	\$0.00	\$340.41
930-272-96	13364	2	144	3A	1		975	0.0000	0.0000	\$1,067.40	\$340.41	\$0.00	\$340.41
930-830-12	13666	4	109	3B	1		1,130	0.0000	0.0000	\$873.33	\$278.51	\$0.00	\$278.51
930-830-13	13666	4	110	3B	1	5/5/95	25	0.0000	0.0302	\$873.33	\$278.51	\$0.00	\$278.51
930-830-14	13666	4	111	3B	1	8/4/95	0	0.0000	0.0302	\$873.33	\$278.51	\$0.00	\$278.51
930-830-15	13666	4	112	3B	1	6/9/95	0	0.0000	0.0302	\$873.33	\$278.51	\$0.00	\$278.51
930-830-16	13666	4	113	3B	1		1,440	0.0000	0.0000	\$873.33	\$278.51	\$0.00	\$278.51
930-830-17	13666	4	114	3B	1		1,350	0.0000	0.0000	\$873.33	\$278.51	\$0.00	\$278.51
930-830-18	13666	4	115	3B	1		780	0.0000	0.0302	\$873.33	\$278.51	\$0.00	\$278.51
930-830-19	13666	4	116	3B	1		790	0.0000	0.0000	\$873.33	\$278.51	\$0.00	\$278.51
930-830-20	13666	4	117	3B	1		780	0.0000	0.0000	\$873.33	\$278.51	\$0.00	\$278.51
930-830-21	13666	4	118	3B	1		790	0.0000	0.0000	\$873.33	\$278.51	\$0.00	\$278.51
930-830-22	13666	4	119	3B	1	4/5/95	25	0.0000	0.0302	\$873.33	\$278.51	\$0.00	\$278.51

**COMMUNITY FACILITIES DISTRICT NO. 86-1
OF THE COUNTY OF ORANGE
(RANCHO SANTA MARGARITA)**

FISCAL YEAR 2012-13 SPECIAL TAX LEVY

9:26:56AM

ASSESSOR PARCEL NUMBER	TRACT	LOT	UNIT	TAX CLASS	NBR UNITS	PERMIT DATE	BLDG SQ FT	PARCEL ACRES	TAXABLE ACRES	MAXIMUM	STEP 1	STEP 2	2012-13
										TABLE 1/UNDEV SPECIAL TAX	SPECIAL TAX	SPECIAL TAX	SPECIAL TAX
930-830-23	13666	4	120	3B	1		1,350	0.0000	0.0000	\$873.33	\$278.51	\$0.00	\$278.51
930-830-24	13666	4	121	3B	1	3/31/95	25	0.0000	0.0302	\$873.33	\$278.51	\$0.00	\$278.51
930-830-25	13666	4	122	3B	1	4/21/95	25	0.0000	0.0302	\$873.33	\$278.51	\$0.00	\$278.51
930-830-26	13666	4	123	3B	1	4/13/95	25	0.0000	0.0302	\$873.33	\$278.51	\$0.00	\$278.51
930-830-27	13666	4	124	3B	1	5/26/95	25	0.0000	0.0302	\$873.33	\$278.51	\$0.00	\$278.51
930-830-28	13666	4	173	3B	1		1,130	0.0000	0.0000	\$873.33	\$278.51	\$0.00	\$278.51
930-830-29	13666	4	174	3B	1		1,285	0.0000	0.0000	\$873.33	\$278.51	\$0.00	\$278.51
930-830-30	13666	4	175	3B	1		1,420	0.0000	0.0000	\$873.33	\$278.51	\$0.00	\$278.51
930-830-31	13666	4	176	3B	1		1,400	0.0000	0.0000	\$873.33	\$278.51	\$0.00	\$278.51
930-830-32	13666	4	177	3B	1		1,440	0.0000	0.0000	\$873.33	\$278.51	\$0.00	\$278.51
930-830-33	13666	4	178	3B	1		1,350	0.0000	0.0000	\$873.33	\$278.51	\$0.00	\$278.51
930-830-34	13666	4	179	3B	1		780	0.0000	0.0000	\$873.33	\$278.51	\$0.00	\$278.51
930-830-35	13666	4	180	3B	1		790	0.0000	0.0000	\$873.33	\$278.51	\$0.00	\$278.51
930-830-36	13666	4	181	3B	1		780	0.0000	0.0000	\$873.33	\$278.51	\$0.00	\$278.51
930-830-37	13666	4	182	3B	1		790	0.0000	0.0000	\$873.33	\$278.51	\$0.00	\$278.51
930-830-38	13666	4	183	3B	1		1,440	0.0000	0.0000	\$873.33	\$278.51	\$0.00	\$278.51
930-830-39	13666	4	184	3B	1		1,350	0.0000	0.0000	\$873.33	\$278.51	\$0.00	\$278.51
930-830-40	13666	4	185	3B	1		1,400	0.0000	0.0000	\$873.33	\$278.51	\$0.00	\$278.51
930-830-41	13666	4	186	3B	1		1,420	0.0000	0.0000	\$873.33	\$278.51	\$0.00	\$278.51
930-830-42	13666	4	187	3B	1		1,130	0.0000	0.0000	\$873.33	\$278.51	\$0.00	\$278.51
930-830-43	13666	4	188	3B	1		1,285	0.0000	0.0000	\$873.33	\$278.51	\$0.00	\$278.51
930-830-44	13666	2	1	3B	1	7/16/93	0	0.0000	0.0330	\$873.33	\$278.51	\$0.00	\$278.51
930-830-45	13666	2	2	3B	1		1,155	0.0000	0.0330	\$873.33	\$278.51	\$0.00	\$278.51
930-830-46	13666	2	3	3B	1		1,420	0.0000	0.0330	\$873.33	\$278.51	\$0.00	\$278.51
930-830-47	13666	2	4	3B	1		1,400	0.0000	0.0330	\$873.33	\$278.51	\$0.00	\$278.51
930-830-48	13666	2	5	3B	1		1,375	0.0000	0.0330	\$873.33	\$278.51	\$0.00	\$278.51
930-830-49	13666	2	6	3B	1		1,250	0.0000	0.0330	\$873.33	\$278.51	\$0.00	\$278.51
930-830-50	13666	2	7	3B	1		780	0.0000	0.0330	\$873.33	\$278.51	\$0.00	\$278.51
930-830-51	13666	2	8	3B	1		790	0.0000	0.0330	\$873.33	\$278.51	\$0.00	\$278.51
930-830-52	13666	2	9	3B	1		780	0.0000	0.0330	\$873.33	\$278.51	\$0.00	\$278.51
930-830-53	13666	2	10	3B	1	8/28/92	790	0.0000	0.0330	\$873.33	\$278.51	\$0.00	\$278.51
930-830-54	13666	2	11	3B	1	8/14/92	1,375	0.0000	0.0330	\$873.33	\$278.51	\$0.00	\$278.51
930-830-55	13666	2	12	3B	1	9/3/93	0	0.0000	0.0330	\$873.33	\$278.51	\$0.00	\$278.51
930-830-56	13666	2	13	3B	1	10/6/92	1,400	0.0000	0.0330	\$873.33	\$278.51	\$0.00	\$278.51
930-830-57	13666	2	14	3B	1	9/15/92	1,420	0.0000	0.0330	\$873.33	\$278.51	\$0.00	\$278.51

**COMMUNITY FACILITIES DISTRICT NO. 86-1
OF THE COUNTY OF ORANGE
(RANCHO SANTA MARGARITA)**

FISCAL YEAR 2012-13 SPECIAL TAX LEVY

9:26:56AM

ASSESSOR PARCEL NUMBER	TRACT	LOT	UNIT	TAX CLASS	NBR UNITS	PERMIT DATE	BLDG SQ FT	PARCEL ACRES	TAXABLE ACRES	MAXIMUM	STEP 1	STEP 2	2012-13
										TABLE 1/UNDEV SPECIAL TAX	SPECIAL TAX	SPECIAL TAX	SPECIAL TAX
930-830-58	13666	2	15	3B	1		1,130	0.0000	0.0330	\$873.33	\$278.51	\$0.00	\$278.51
930-830-59	13666	2	16	3B	1	7/30/93	0	0.0000	0.0330	\$873.33	\$278.51	\$0.00	\$278.51
930-830-60	13666	2	17	3B	1		1,250	0.0000	0.0330	\$873.33	\$278.51	\$0.00	\$278.51
930-830-61	13666	2	18	3B	1		1,190	0.0000	0.0330	\$873.33	\$278.51	\$0.00	\$278.51
930-830-62	13666	2	19	3B	1		1,190	0.0000	0.0330	\$873.33	\$278.51	\$0.00	\$278.51
930-830-63	13666	2	20	3B	1		1,250	0.0000	0.0330	\$873.33	\$278.51	\$0.00	\$278.51
930-830-64	13666	2	141	3B	1	12/11/92	1,130	0.0000	0.0330	\$873.33	\$278.51	\$0.00	\$278.51
930-830-65	13666	2	142	3B	1		1,155	0.0000	0.0330	\$873.33	\$278.51	\$0.00	\$278.51
930-830-66	13666	2	143	3B	1	8/31/93	0	0.0000	0.0330	\$873.33	\$278.51	\$0.00	\$278.51
930-830-67	13666	2	144	3B	1		1,400	0.0000	0.0330	\$873.33	\$278.51	\$0.00	\$278.51
930-830-68	13666	2	145	3B	1		1,375	0.0000	0.0330	\$873.33	\$278.51	\$0.00	\$278.51
930-830-69	13666	2	146	3B	1		1,250	0.0000	0.0330	\$873.33	\$278.51	\$0.00	\$278.51
930-830-70	13666	2	147	3B	1		780	0.0000	0.0330	\$873.33	\$278.51	\$0.00	\$278.51
930-830-71	13666	2	148	3B	1		790	0.0000	0.0330	\$873.33	\$278.51	\$0.00	\$278.51
930-830-72	13666	2	149	3B	1		780	0.0000	0.0330	\$873.33	\$278.51	\$0.00	\$278.51
930-830-73	13666	2	150	3B	1	7/28/95	0	0.0000	0.0330	\$873.33	\$278.51	\$0.00	\$278.51
930-830-74	13666	2	151	3B	1		1,375	0.0000	0.0330	\$873.33	\$278.51	\$0.00	\$278.51
930-830-75	13666	2	152	3B	1		1,250	0.0000	0.0330	\$873.33	\$278.51	\$0.00	\$278.51
930-830-76	13666	2	153	3B	1		1,400	0.0000	0.0330	\$873.33	\$278.51	\$0.00	\$278.51
930-830-77	13666	2	154	3B	1		1,420	0.0000	0.0330	\$873.33	\$278.51	\$0.00	\$278.51
930-830-78	13666	2	155	3B	1		1,130	0.0000	0.0330	\$873.33	\$278.51	\$0.00	\$278.51
930-830-79	13666	2	156	3B	1		1,155	0.0000	0.0330	\$873.33	\$278.51	\$0.00	\$278.51
930-830-80	13666	3	125	3B	1		1,130	0.0000	0.0000	\$873.33	\$278.51	\$0.00	\$278.51
930-830-81	13666	3	126	3B	1		1,155	0.0000	0.0330	\$873.33	\$278.51	\$0.00	\$278.51
930-830-82	13666	3	127	3B	1		1,420	0.0000	0.0000	\$873.33	\$278.51	\$0.00	\$278.51
930-830-83	13666	3	128	3B	1		1,400	0.0000	0.0000	\$873.33	\$278.51	\$0.00	\$278.51
930-830-84	13666	3	129	3B	1		1,375	0.0000	0.0000	\$873.33	\$278.51	\$0.00	\$278.51
930-830-85	13666	3	130	3B	1		1,250	0.0000	0.0330	\$873.33	\$278.51	\$0.00	\$278.51
930-830-86	13666	3	131	3B	1		780	0.0000	0.0000	\$873.33	\$278.51	\$0.00	\$278.51
930-830-87	13666	3	132	3B	1		790	0.0000	0.0330	\$873.33	\$278.51	\$0.00	\$278.51
930-830-88	13666	3	133	3B	1		780	0.0000	0.0000	\$873.33	\$278.51	\$0.00	\$278.51
930-830-89	13666	3	134	3B	1		790	0.0000	0.0000	\$873.33	\$278.51	\$0.00	\$278.51
930-830-90	13666	3	135	3B	1		1,375	0.0000	0.0000	\$873.33	\$278.51	\$0.00	\$278.51
930-830-91	13666	3	136	3B	1		1,250	0.0000	0.0000	\$873.33	\$278.51	\$0.00	\$278.51
930-830-92	13666	3	137	3B	1		1,400	0.0000	0.0000	\$873.33	\$278.51	\$0.00	\$278.51

**COMMUNITY FACILITIES DISTRICT NO. 86-1
OF THE COUNTY OF ORANGE
(RANCHO SANTA MARGARITA)**

FISCAL YEAR 2012-13 SPECIAL TAX LEVY

9:26:56AM

ASSESSOR PARCEL NUMBER	TRACT	LOT	UNIT	TAX CLASS	NBR UNITS	PERMIT DATE	BLDG SQ FT	PARCEL ACRES	TAXABLE ACRES	MAXIMUM TABLE 1/UNDEV SPECIAL TAX	STEP 1 SPECIAL TAX	STEP 2 SPECIAL TAX	2012-13 SPECIAL TAX
930-830-93	13666	3	138	3B	1		1,420	0.0000	0.0000	\$873.33	\$278.51	\$0.00	\$278.51
930-830-94	13666	3	139	3B	1		1,130	0.0000	0.0000	\$873.33	\$278.51	\$0.00	\$278.51
930-830-95	13666	3	140	3B	1		1,155	0.0000	0.0330	\$873.33	\$278.51	\$0.00	\$278.51
930-830-96	13666	3	189	3B	1		1,250	0.0000	0.0330	\$873.33	\$278.51	\$0.00	\$278.51
930-830-97	13666	3	190	3B	1		1,190	0.0000	0.0000	\$873.33	\$278.51	\$0.00	\$278.51
930-830-98	13666	3	191	3B	1		1,190	0.0000	0.0000	\$873.33	\$278.51	\$0.00	\$278.51
930-830-99	13666	3	192	3B	1		1,250	0.0000	0.0000	\$873.33	\$278.51	\$0.00	\$278.51
930-831-00	13666	1	21	3B	1	2/17/94	0	0.0000	0.0333	\$873.33	\$278.51	\$0.00	\$278.51
930-831-01	13666	1	22	3B	1	6/3/94	0	0.0000	0.0333	\$873.33	\$278.51	\$0.00	\$278.51
930-831-02	13666	1	23	3B	1	4/12/94	0	0.0000	0.0333	\$873.33	\$278.51	\$0.00	\$278.51
930-831-03	13666	1	24	3B	1	2/22/94	0	0.0000	0.0333	\$873.33	\$278.51	\$0.00	\$278.51
930-831-04	13666	1	25	3B	1	2/4/94	0	0.0000	0.0333	\$873.33	\$278.51	\$0.00	\$278.51
930-831-05	13666	1	26	3B	1	5/20/94	0	0.0000	0.0333	\$873.33	\$278.51	\$0.00	\$278.51
930-831-06	13666	1	27	3B	1	1/4/94	0	0.0000	0.0333	\$873.33	\$278.51	\$0.00	\$278.51
930-831-07	13666	1	28	3B	1	2/14/94	0	0.0000	0.0333	\$873.33	\$278.51	\$0.00	\$278.51
930-831-08	13666	1	29	3B	1	4/12/94	0	0.0000	0.0333	\$873.33	\$278.51	\$0.00	\$278.51
930-831-09	13666	1	30	3B	1	3/2/94	0	0.0000	0.0333	\$873.33	\$278.51	\$0.00	\$278.51
930-831-10	13666	1	31	3B	1	1/4/94	0	0.0000	0.0333	\$873.33	\$278.51	\$0.00	\$278.51
930-831-11	13666	1	32	3B	1	7/29/94	25	0.0000	0.0333	\$873.33	\$278.51	\$0.00	\$278.51
930-831-12	13666	1	33	3B	1	5/20/94	0	0.0000	0.0333	\$873.33	\$278.51	\$0.00	\$278.51
930-831-13	13666	1	34	3B	1	2/10/92	0	0.0000	0.0333	\$873.33	\$278.51	\$0.00	\$278.51
930-831-14	13666	1	35	3B	1	3/23/95	25	0.0000	0.0333	\$873.33	\$278.51	\$0.00	\$278.51
930-831-15	13666	1	36	3B	1	5/26/95	25	0.0000	0.0333	\$873.33	\$278.51	\$0.00	\$278.51
930-831-16	13666	1	37	3B	1	4/21/95	25	0.0000	0.0333	\$873.33	\$278.51	\$0.00	\$278.51
930-831-17	13666	1	38	3B	1	3/11/94	0	0.0000	0.0333	\$873.33	\$278.51	\$0.00	\$278.51
930-831-18	13666	1	39	3B	1	8/11/95	0	0.0000	0.0333	\$873.33	\$278.51	\$0.00	\$278.51
930-831-19	13666	1	40	3B	1	2/10/94	0	0.0000	0.0333	\$873.33	\$278.51	\$0.00	\$278.51
930-831-20	13666	1	157	3B	1	1/4/94	0	0.0000	0.0333	\$873.33	\$278.51	\$0.00	\$278.51
930-831-21	13666	1	158	3B	1	3/28/94	0	0.0000	0.0333	\$873.33	\$278.51	\$0.00	\$278.51
930-831-22	13666	1	159	3B	1	3/28/94	0	0.0000	0.0333	\$873.33	\$278.51	\$0.00	\$278.51
930-831-23	13666	1	160	3B	1	9/6/95	0	0.0000	0.0333	\$873.33	\$278.51	\$0.00	\$278.51
930-831-24	13666	1	161	3B	1	2/4/94	0	0.0000	0.0333	\$873.33	\$278.51	\$0.00	\$278.51
930-831-25	13666	1	162	3B	1	8/4/95	0	0.0000	0.0333	\$873.33	\$278.51	\$0.00	\$278.51
930-831-26	13666	1	163	3B	1	3/30/94	0	0.0000	0.0333	\$873.33	\$278.51	\$0.00	\$278.51
930-831-27	13666	1	164	3B	1		0	0.0000	0.0333	\$873.33	\$278.51	\$0.00	\$278.51

**COMMUNITY FACILITIES DISTRICT NO. 86-1
OF THE COUNTY OF ORANGE
(RANCHO SANTA MARGARITA)**

FISCAL YEAR 2012-13 SPECIAL TAX LEVY

9:26:56AM

ASSESSOR PARCEL NUMBER	TRACT	LOT	UNIT	TAX CLASS	NBR UNITS	PERMIT DATE	BLDG SQ FT	PARCEL ACRES	TAXABLE ACRES	MAXIMUM	STEP 1	STEP 2	2012-13
										TABLE 1/UNDEV SPECIAL TAX	SPECIAL TAX	SPECIAL TAX	SPECIAL TAX
930-831-28	13666	1	165	3B	1	7/21/95	0	0.0000	0.0333	\$873.33	\$278.51	\$0.00	\$278.51
930-831-29	13666	1	166	3B	1	6/6/95	0	0.0000	0.0333	\$873.33	\$278.51	\$0.00	\$278.51
930-831-30	13666	1	167	3B	1	2/28/94	0	0.0000	0.0333	\$873.33	\$278.51	\$0.00	\$278.51
930-831-31	13666	1	168	3B	1	2/25/94	0	0.0000	0.0333	\$873.33	\$278.51	\$0.00	\$278.51
930-831-32	13666	1	169	3B	1	4/28/95	25	0.0000	0.0333	\$873.33	\$278.51	\$0.00	\$278.51
930-831-33	13666	1	170	3B	1	4/16/94	0	0.0000	0.0333	\$873.33	\$278.51	\$0.00	\$278.51
930-831-34	13666	1	171	3B	1	2/4/94	0	0.0000	0.0333	\$873.33	\$278.51	\$0.00	\$278.51
930-831-35	13666	1	172	3B	1	5/30/95	25	0.0000	0.0333	\$873.33	\$278.51	\$0.00	\$278.51
930-831-60	13666	5	1	3B	1	7/4/97	20	0.0480	0.0480	\$873.33	\$278.51	\$0.00	\$278.51
930-831-61	13666	5	2	3B	1	7/4/97	20	0.0480	0.0480	\$873.33	\$278.51	\$0.00	\$278.51
930-831-62	13666	5	3	3B	1	6/25/98	20	0.0480	0.0480	\$873.33	\$278.51	\$0.00	\$278.51
930-831-63	13666	5	4	3B	1	6/26/98	20	0.0480	0.0480	\$873.33	\$278.51	\$0.00	\$278.51
930-831-64	13666	5	5	3B	1	7/2/98	20	0.0480	0.0480	\$873.33	\$278.51	\$0.00	\$278.51
930-831-65	13666	5	6	3B	1		0	0.0480	0.0480	\$873.33	\$278.51	\$0.00	\$278.51
930-831-66	13666	5	7	3B	1	6/29/98	20	0.0480	0.0480	\$873.33	\$278.51	\$0.00	\$278.51
930-831-67	13666	5	8	3B	1		0	0.0480	0.0480	\$873.33	\$278.51	\$0.00	\$278.51
930-831-68	13666	5	9	3B	1		0	0.0480	0.0480	\$873.33	\$278.51	\$0.00	\$278.51
930-831-69	13666	5	10	3B	1		0	0.0480	0.0480	\$873.33	\$278.51	\$0.00	\$278.51
930-831-70	13666	5	11	3B	1		0	0.0480	0.0480	\$873.33	\$278.51	\$0.00	\$278.51
930-831-71	13666	5	12	3B	1		0	0.0480	0.0480	\$873.33	\$278.51	\$0.00	\$278.51
930-831-72	13666	5	13	3B	1		0	0.0480	0.0480	\$873.33	\$278.51	\$0.00	\$278.51
930-831-73	13666	5	14	3B	1		0	0.0480	0.0480	\$873.33	\$278.51	\$0.00	\$278.51
930-831-74	13666	5	15	3B	1		0	0.0480	0.0480	\$873.33	\$278.51	\$0.00	\$278.51
930-831-75	13666	5	16	3B	1		0	0.0480	0.0480	\$873.33	\$278.51	\$0.00	\$278.51
930-831-76	13666	5	17	3B	1		0	0.0480	0.0480	\$873.33	\$278.51	\$0.00	\$278.51
930-831-77	13666	5	18	3B	1		0	0.0480	0.0480	\$873.33	\$278.51	\$0.00	\$278.51
930-831-78	13666	6	19	3B	1	7/31/98	20	0.0480	0.0480	\$873.33	\$278.51	\$0.00	\$278.51
930-831-79	13666	6	20	3B	1	7/30/98	20	0.0480	0.0480	\$873.33	\$278.51	\$0.00	\$278.51
930-831-80	13666	6	21	3B	1	7/30/98	20	0.0480	0.0480	\$873.33	\$278.51	\$0.00	\$278.51
930-831-81	13666	6	22	3B	1		0	0.0480	0.0480	\$873.33	\$278.51	\$0.00	\$278.51
930-831-82	13666	6	23	3B	1	7/16/98	20	0.0480	0.0480	\$873.33	\$278.51	\$0.00	\$278.51
930-831-83	13666	6	24	3B	1	7/23/98	20	0.0480	0.0480	\$873.33	\$278.51	\$0.00	\$278.51
930-831-84	13666	6	25	3B	1	7/28/98	20	0.0480	0.0480	\$873.33	\$278.51	\$0.00	\$278.51
930-831-85	13666	6	26	3B	1	7/24/98	20	0.0480	0.0480	\$873.33	\$278.51	\$0.00	\$278.51
930-831-86	13666	6	27	3B	1	7/31/98	20	0.0480	0.0480	\$873.33	\$278.51	\$0.00	\$278.51

**COMMUNITY FACILITIES DISTRICT NO. 86-1
OF THE COUNTY OF ORANGE
(RANCHO SANTA MARGARITA)**

FISCAL YEAR 2012-13 SPECIAL TAX LEVY

9:26:56AM

ASSESSOR PARCEL NUMBER	TRACT	LOT	UNIT	TAX CLASS	NBR UNITS	PERMIT DATE	BLDG SQ FT	PARCEL ACRES	TAXABLE ACRES	MAXIMUM TABLE 1/UNDEV SPECIAL TAX	STEP 1 SPECIAL TAX	STEP 2 SPECIAL TAX	2012-13 SPECIAL TAX
930-831-87	13666	6	28	3B	1	7/17/98	20	0.0480	0.0480	\$873.33	\$278.51	\$0.00	\$278.51
930-831-88	13666	6	29	3B	1	7/16/98	20	0.0480	0.0480	\$873.33	\$278.51	\$0.00	\$278.51
930-831-89	13666	6	30	3B	1	7/30/98	20	0.0480	0.0480	\$873.33	\$278.51	\$0.00	\$278.51
930-831-90	13666	6	31	3B	1	8/10/98	20	0.0480	0.0480	\$873.33	\$278.51	\$0.00	\$278.51
930-831-91	13666	6	32	3B	1	8/19/98	20	0.0480	0.0480	\$873.33	\$278.51	\$0.00	\$278.51
930-831-92	13666	6	33	3B	1	8/19/98	20	0.0480	0.0480	\$873.33	\$278.51	\$0.00	\$278.51
930-831-93	13666	6	34	3B	1		0	0.0480	0.0480	\$873.33	\$278.51	\$0.00	\$278.51
930-831-94	13666	6	35	3B	1		0	0.0480	0.0480	\$873.33	\$278.51	\$0.00	\$278.51
930-831-95	13666	6	36	3B	1		0	0.0480	0.0480	\$873.33	\$278.51	\$0.00	\$278.51
930-831-96	13666	6	37	3B	1		0	0.0480	0.0480	\$873.33	\$278.51	\$0.00	\$278.51
930-831-97	13666	6	38	3B	1	8/14/98	20	0.0480	0.0480	\$873.33	\$278.51	\$0.00	\$278.51
930-831-98	13666	6	39	3B	1		0	0.0480	0.0480	\$873.33	\$278.51	\$0.00	\$278.51
930-831-99	13666	6	40	3B	1	8/13/98	20	0.0480	0.0480	\$873.33	\$278.51	\$0.00	\$278.51
930-832-00	13666	6	41	3B	1	8/7/98	20	0.0480	0.0480	\$873.33	\$278.51	\$0.00	\$278.51
930-964-62				2B	1		882	0.0000	0.0000	\$1,469.41	\$468.61	\$0.00	\$468.61
930-964-63				2B	1		882	0.0000	0.0000	\$1,469.41	\$468.61	\$0.00	\$468.61
930-964-64				2B	1		882	0.0000	0.0000	\$1,469.41	\$468.61	\$0.00	\$468.61
930-964-65				2B	1		882	0.0000	0.0000	\$1,469.41	\$468.61	\$0.00	\$468.61
930-964-66				2B	1		882	0.0000	0.0000	\$1,469.41	\$468.61	\$0.00	\$468.61
930-964-67				2B	1		882	0.0000	0.0000	\$1,469.41	\$468.61	\$0.00	\$468.61
930-964-68				2B	1		882	0.0000	0.0000	\$1,469.41	\$468.61	\$0.00	\$468.61
930-964-69				2B	1		882	0.0000	0.0000	\$1,469.41	\$468.61	\$0.00	\$468.61
930-964-70				2B	1		882	0.0000	0.0000	\$1,469.41	\$468.61	\$0.00	\$468.61
930-964-71				2B	1		882	0.0000	0.0000	\$1,469.41	\$468.61	\$0.00	\$468.61
930-964-72				2B	1		882	0.0000	0.0000	\$1,469.41	\$468.61	\$0.00	\$468.61
930-964-73				2B	1		882	0.0000	0.0000	\$1,469.41	\$468.61	\$0.00	\$468.61
930-964-74				2B	1		882	0.0000	0.0000	\$1,469.41	\$468.61	\$0.00	\$468.61
930-964-75				2B	1		882	0.0000	0.0000	\$1,469.41	\$468.61	\$0.00	\$468.61
930-964-76				2B	1		882	0.0000	0.0000	\$1,469.41	\$468.61	\$0.00	\$468.61
930-964-77				2B	1		882	0.0000	0.0000	\$1,469.41	\$468.61	\$0.00	\$468.61
930-964-78				2B	1		882	0.0000	0.0000	\$1,469.41	\$468.61	\$0.00	\$468.61
930-964-79				2B	1		882	0.0000	0.0000	\$1,469.41	\$468.61	\$0.00	\$468.61
930-964-80				2B	1		882	0.0000	0.0000	\$1,469.41	\$468.61	\$0.00	\$468.61
930-964-81				2B	1		882	0.0000	0.0000	\$1,469.41	\$468.61	\$0.00	\$468.61
930-964-82				2B	1		882	0.0000	0.0000	\$1,469.41	\$468.61	\$0.00	\$468.61

**COMMUNITY FACILITIES DISTRICT NO. 86-1
OF THE COUNTY OF ORANGE
(RANCHO SANTA MARGARITA)**

FISCAL YEAR 2012-13 SPECIAL TAX LEVY

9:26:56AM

<u>ASSESSOR PARCEL NUMBER</u>	<u>TRACT</u>	<u>LOT</u>	<u>UNIT</u>	<u>TAX CLASS</u>	<u>NBR UNITS</u>	<u>PERMIT DATE</u>	<u>BLDG SQ FT</u>	<u>PARCEL ACRES</u>	<u>TAXABLE ACRES</u>	<u>MAXIMUM TABLE 1/UNDEV SPECIAL TAX</u>	<u>STEP 1 SPECIAL TAX</u>	<u>STEP 2 SPECIAL TAX</u>	<u>2012-13 SPECIAL TAX</u>
930-964-83				2B	1		882	0.0000	0.0000	\$1,469.41	\$468.61	\$0.00	\$468.61
930-964-84				2B	1		882	0.0000	0.0000	\$1,469.41	\$468.61	\$0.00	\$468.61
930-964-85				2B	1		882	0.0000	0.0000	\$1,469.41	\$468.61	\$0.00	\$468.61
930-964-86				2B	1		882	0.0000	0.0000	\$1,469.41	\$468.61	\$0.00	\$468.61
930-964-87				2B	1		882	0.0000	0.0000	\$1,469.41	\$468.61	\$0.00	\$468.61
930-964-88				2B	1		882	0.0000	0.0000	\$1,469.41	\$468.61	\$0.00	\$468.61
930-964-89				2B	1		882	0.0000	0.0000	\$1,469.41	\$468.61	\$0.00	\$468.61
930-964-90				2B	1		882	0.0000	0.0000	\$1,469.41	\$468.61	\$0.00	\$468.61
930-964-91				2B	1		882	0.0000	0.0000	\$1,469.41	\$468.61	\$0.00	\$468.61
930-964-92				2B	1		882	0.0000	0.0000	\$1,469.41	\$468.61	\$0.00	\$468.61
930-964-93				2B	1		882	0.0000	0.0000	\$1,469.41	\$468.61	\$0.00	\$468.61
930-964-94				2B	1		882	0.0000	0.0000	\$1,469.41	\$468.61	\$0.00	\$468.61
930-964-95				2B	1		882	0.0000	0.0000	\$1,469.41	\$468.61	\$0.00	\$468.61
930-964-96				2B	1		882	0.0000	0.0000	\$1,469.41	\$468.61	\$0.00	\$468.61
930-964-97				2B	1		882	0.0000	0.0000	\$1,469.41	\$468.61	\$0.00	\$468.61
930-964-98				2B	1		882	0.0000	0.0000	\$1,469.41	\$468.61	\$0.00	\$468.61
930-964-99				2B	1		882	0.0000	0.0000	\$1,469.41	\$468.61	\$0.00	\$468.61
930-965-00				2B	1		882	0.0000	0.0000	\$1,469.41	\$468.61	\$0.00	\$468.61
930-965-01				2B	1		882	0.0000	0.0000	\$1,469.41	\$468.61	\$0.00	\$468.61
930-965-02				2B	1		882	0.0000	0.0000	\$1,469.41	\$468.61	\$0.00	\$468.61
930-965-03				2B	1		882	0.0000	0.0000	\$1,469.41	\$468.61	\$0.00	\$468.61
930-965-04				2B	1		882	0.0000	0.0000	\$1,469.41	\$468.61	\$0.00	\$468.61
930-965-05				2B	1		882	0.0000	0.0000	\$1,469.41	\$468.61	\$0.00	\$468.61
930-965-06				2B	1		882	0.0000	0.0000	\$1,469.41	\$468.61	\$0.00	\$468.61
930-965-07				2B	1		882	0.0000	0.0000	\$1,469.41	\$468.61	\$0.00	\$468.61
930-965-08				2B	1		882	0.0000	0.0000	\$1,469.41	\$468.61	\$0.00	\$468.61
930-965-09				2B	1		882	0.0000	0.0000	\$1,469.41	\$468.61	\$0.00	\$468.61
930-965-10				2B	1		882	0.0000	0.0000	\$1,469.41	\$468.61	\$0.00	\$468.61
930-965-11				2B	1		882	0.0000	0.0000	\$1,469.41	\$468.61	\$0.00	\$468.61
930-965-12				2B	1		882	0.0000	0.0000	\$1,469.41	\$468.61	\$0.00	\$468.61
930-965-13				2B	1		882	0.0000	0.0000	\$1,469.41	\$468.61	\$0.00	\$468.61
930-965-14				2B	1		882	0.0000	0.0000	\$1,469.41	\$468.61	\$0.00	\$468.61
930-965-15				2B	1		882	0.0000	0.0000	\$1,469.41	\$468.61	\$0.00	\$468.61
930-965-16				2B	1		882	0.0000	0.0000	\$1,469.41	\$468.61	\$0.00	\$468.61
930-965-17				2B	1		882	0.0000	0.0000	\$1,469.41	\$468.61	\$0.00	\$468.61

**COMMUNITY FACILITIES DISTRICT NO. 86-1
OF THE COUNTY OF ORANGE
(RANCHO SANTA MARGARITA)**

FISCAL YEAR 2012-13 SPECIAL TAX LEVY

9:26:56AM

<u>ASSESSOR PARCEL NUMBER</u>	<u>TRACT</u>	<u>LOT</u>	<u>UNIT</u>	<u>TAX CLASS</u>	<u>NBR UNITS</u>	<u>PERMIT DATE</u>	<u>BLDG SQ FT</u>	<u>PARCEL ACRES</u>	<u>TAXABLE ACRES</u>	<u>MAXIMUM TABLE 1/UNDEV SPECIAL TAX</u>	<u>STEP 1 SPECIAL TAX</u>	<u>STEP 2 SPECIAL TAX</u>	<u>2012-13 SPECIAL TAX</u>
930-965-18				2B	1		882	0.0000	0.0000	\$1,469.41	\$468.61	\$0.00	\$468.61
930-965-19				2B	1		882	0.0000	0.0000	\$1,469.41	\$468.61	\$0.00	\$468.61
930-965-20				2B	1		882	0.0000	0.0000	\$1,469.41	\$468.61	\$0.00	\$468.61
930-965-21				2B	1		882	0.0000	0.0000	\$1,469.41	\$468.61	\$0.00	\$468.61
930-965-22				2B	1		882	0.0000	0.0000	\$1,469.41	\$468.61	\$0.00	\$468.61
930-965-23				2B	1		882	0.0000	0.0000	\$1,469.41	\$468.61	\$0.00	\$468.61
930-965-24				2B	1		882	0.0000	0.0000	\$1,469.41	\$468.61	\$0.00	\$468.61
930-965-25				2B	1		882	0.0000	0.0000	\$1,469.41	\$468.61	\$0.00	\$468.61
930-965-26				2B	1		882	0.0000	0.0000	\$1,469.41	\$468.61	\$0.00	\$468.61
930-965-27				2B	1		882	0.0000	0.0000	\$1,469.41	\$468.61	\$0.00	\$468.61
930-965-28				2B	1		882	0.0000	0.0000	\$1,469.41	\$468.61	\$0.00	\$468.61
930-965-29				2B	1		882	0.0000	0.0000	\$1,469.41	\$468.61	\$0.00	\$468.61
930-965-30				2B	1		882	0.0000	0.0000	\$1,469.41	\$468.61	\$0.00	\$468.61
930-965-31				2B	1		882	0.0000	0.0000	\$1,469.41	\$468.61	\$0.00	\$468.61
930-965-32				2B	1		882	0.0000	0.0000	\$1,469.41	\$468.61	\$0.00	\$468.61
930-965-33				2B	1		882	0.0000	0.0000	\$1,469.41	\$468.61	\$0.00	\$468.61
930-965-34				2B	1		882	0.0000	0.0000	\$1,469.41	\$468.61	\$0.00	\$468.61
930-965-35				2B	1		882	0.0000	0.0000	\$1,469.41	\$468.61	\$0.00	\$468.61
930-965-36				2B	1		882	0.0000	0.0000	\$1,469.41	\$468.61	\$0.00	\$468.61
930-965-37				2B	1		882	0.0000	0.0000	\$1,469.41	\$468.61	\$0.00	\$468.61
930-965-38				2B	1		882	0.0000	0.0000	\$1,469.41	\$468.61	\$0.00	\$468.61
930-965-39				2B	1		882	0.0000	0.0000	\$1,469.41	\$468.61	\$0.00	\$468.61
930-965-40				2B	1		882	0.0000	0.0000	\$1,469.41	\$468.61	\$0.00	\$468.61
930-965-41				2B	1		882	0.0000	0.0000	\$1,469.41	\$468.61	\$0.00	\$468.61
930-965-42				2B	1		882	0.0000	0.0000	\$1,469.41	\$468.61	\$0.00	\$468.61
930-965-43				2B	1		882	0.0000	0.0000	\$1,469.41	\$468.61	\$0.00	\$468.61
930-965-44				2B	1		882	0.0000	0.0000	\$1,469.41	\$468.61	\$0.00	\$468.61
930-965-45				2B	1		882	0.0000	0.0000	\$1,469.41	\$468.61	\$0.00	\$468.61
930-965-46				2B	1		882	0.0000	0.0000	\$1,469.41	\$468.61	\$0.00	\$468.61
930-965-47				2B	1		882	0.0000	0.0000	\$1,469.41	\$468.61	\$0.00	\$468.61
930-965-48				2B	1		882	0.0000	0.0000	\$1,469.41	\$468.61	\$0.00	\$468.61
930-965-49				2B	1		882	0.0000	0.0000	\$1,469.41	\$468.61	\$0.00	\$468.61
930-965-50				2B	1		882	0.0000	0.0000	\$1,469.41	\$468.61	\$0.00	\$468.61
930-965-51				2B	1		882	0.0000	0.0000	\$1,469.41	\$468.61	\$0.00	\$468.61
930-965-52				2B	1		882	0.0000	0.0000	\$1,469.41	\$468.61	\$0.00	\$468.61

**COMMUNITY FACILITIES DISTRICT NO. 86-1
OF THE COUNTY OF ORANGE
(RANCHO SANTA MARGARITA)**

FISCAL YEAR 2012-13 SPECIAL TAX LEVY

9:26:56AM

<u>ASSESSOR PARCEL NUMBER</u>	<u>TRACT</u>	<u>LOT</u>	<u>UNIT</u>	<u>TAX CLASS</u>	<u>NBR UNITS</u>	<u>PERMIT DATE</u>	<u>BLDG SQ FT</u>	<u>PARCEL ACRES</u>	<u>TAXABLE ACRES</u>	<u>MAXIMUM TABLE 1/UNDEV SPECIAL TAX</u>	<u>STEP 1 SPECIAL TAX</u>	<u>STEP 2 SPECIAL TAX</u>	<u>2012-13 SPECIAL TAX</u>
930-965-53				2B	1		882	0.0000	0.0000	\$1,469.41	\$468.61	\$0.00	\$468.61
930-965-54				2B	1		882	0.0000	0.0000	\$1,469.41	\$468.61	\$0.00	\$468.61
930-965-55				2B	1		882	0.0000	0.0000	\$1,469.41	\$468.61	\$0.00	\$468.61
930-965-56				2B	1		882	0.0000	0.0000	\$1,469.41	\$468.61	\$0.00	\$468.61
930-965-57				2B	1		882	0.0000	0.0000	\$1,469.41	\$468.61	\$0.00	\$468.61
930-965-58				2B	1		882	0.0000	0.0000	\$1,469.41	\$468.61	\$0.00	\$468.61
930-965-59				2B	1		882	0.0000	0.0000	\$1,469.41	\$468.61	\$0.00	\$468.61
930-965-60				2B	1		882	0.0000	0.0000	\$1,469.41	\$468.61	\$0.00	\$468.61
930-965-61				2B	1		882	0.0000	0.0000	\$1,469.41	\$468.61	\$0.00	\$468.61
930-965-62				2B	1		882	0.0000	0.0000	\$1,469.41	\$468.61	\$0.00	\$468.61
930-965-63				2B	1		882	0.0000	0.0000	\$1,469.41	\$468.61	\$0.00	\$468.61
930-965-64				2B	1		882	0.0000	0.0000	\$1,469.41	\$468.61	\$0.00	\$468.61
930-965-65				2B	1		882	0.0000	0.0000	\$1,469.41	\$468.61	\$0.00	\$468.61
930-965-66				2B	1		882	0.0000	0.0000	\$1,469.41	\$468.61	\$0.00	\$468.61
930-965-67				2B	1		882	0.0000	0.0000	\$1,469.41	\$468.61	\$0.00	\$468.61
930-965-68				2B	1		882	0.0000	0.0000	\$1,469.41	\$468.61	\$0.00	\$468.61
930-965-69				2B	1		882	0.0000	0.0000	\$1,469.41	\$468.61	\$0.00	\$468.61
930-965-70				2B	1		882	0.0000	0.0000	\$1,469.41	\$468.61	\$0.00	\$468.61
930-965-71				2B	1		882	0.0000	0.0000	\$1,469.41	\$468.61	\$0.00	\$468.61
930-965-72				2B	1		882	0.0000	0.0000	\$1,469.41	\$468.61	\$0.00	\$468.61
930-965-73				2B	1		882	0.0000	0.0000	\$1,469.41	\$468.61	\$0.00	\$468.61
931-884-51				2B	1		882	0.0000	0.0000	\$1,469.41	\$468.61	\$0.00	\$468.61
931-884-52				2B	1		882	0.0000	0.0000	\$1,469.41	\$468.61	\$0.00	\$468.61
931-884-53				2B	1		882	0.0000	0.0000	\$1,469.41	\$468.61	\$0.00	\$468.61
931-884-54				2B	1		882	0.0000	0.0000	\$1,469.41	\$468.61	\$0.00	\$468.61
931-884-55				2B	1		882	0.0000	0.0000	\$1,469.41	\$468.61	\$0.00	\$468.61
931-884-56				2B	1		882	0.0000	0.0000	\$1,469.41	\$468.61	\$0.00	\$468.61
931-884-57				2B	1		882	0.0000	0.0000	\$1,469.41	\$468.61	\$0.00	\$468.61
931-884-58				2B	1		882	0.0000	0.0000	\$1,469.41	\$468.61	\$0.00	\$468.61
931-884-59				2B	1		882	0.0000	0.0000	\$1,469.41	\$468.61	\$0.00	\$468.61
931-884-60				2B	1		882	0.0000	0.0000	\$1,469.41	\$468.61	\$0.00	\$468.61
931-884-61				2B	1		882	0.0000	0.0000	\$1,469.41	\$468.61	\$0.00	\$468.61
931-884-62				2B	1		882	0.0000	0.0000	\$1,469.41	\$468.61	\$0.00	\$468.61
931-884-63				2B	1		882	0.0000	0.0000	\$1,469.41	\$468.61	\$0.00	\$468.61
931-884-64				2B	1		882	0.0000	0.0000	\$1,469.41	\$468.61	\$0.00	\$468.61

COMMUNITY FACILITIES DISTRICT NO. 86-1
 OF THE COUNTY OF ORANGE
 (RANCHO SANTA MARGARITA)

FISCAL YEAR 2012-13 SPECIAL TAX LEVY

9:26:56AM

ASSESSOR PARCEL NUMBER	TRACT	LOT	UNIT	TAX CLASS	NBR UNITS	PERMIT DATE	BLDG SQ FT	PARCEL ACRES	TAXABLE ACRES	MAXIMUM TABLE 1/UNDEV SPECIAL TAX	STEP 1 SPECIAL TAX	STEP 2 SPECIAL TAX	2012-13 SPECIAL TAX
931-884-65				2B	1		882	0.0000	0.0000	\$1,469.41	\$468.61	\$0.00	\$468.61
931-884-66				2B	1		882	0.0000	0.0000	\$1,469.41	\$468.61	\$0.00	\$468.61
931-884-67				2B	1		882	0.0000	0.0000	\$1,469.41	\$468.61	\$0.00	\$468.61
931-884-68				2B	1		882	0.0000	0.0000	\$1,469.41	\$468.61	\$0.00	\$468.61
931-884-69				2B	1		882	0.0000	0.0000	\$1,469.41	\$468.61	\$0.00	\$468.61
931-884-70				2B	1		882	0.0000	0.0000	\$1,469.41	\$468.61	\$0.00	\$468.61
931-884-71				2B	1		882	0.0000	0.0000	\$1,469.41	\$468.61	\$0.00	\$468.61
931-884-72				2B	1		882	0.0000	0.0000	\$1,469.41	\$468.61	\$0.00	\$468.61
931-884-73				2B	1		882	0.0000	0.0000	\$1,469.41	\$468.61	\$0.00	\$468.61
931-884-74				2B	1		882	0.0000	0.0000	\$1,469.41	\$468.61	\$0.00	\$468.61
931-884-75				2B	1		882	0.0000	0.0000	\$1,469.41	\$468.61	\$0.00	\$468.61
931-884-76				2B	1		882	0.0000	0.0000	\$1,469.41	\$468.61	\$0.00	\$468.61
931-884-77				2B	1		882	0.0000	0.0000	\$1,469.41	\$468.61	\$0.00	\$468.61
931-884-78				2B	1		882	0.0000	0.0000	\$1,469.41	\$468.61	\$0.00	\$468.61
931-884-79				2B	1		882	0.0000	0.0000	\$1,469.41	\$468.61	\$0.00	\$468.61
931-884-80				2B	1		882	0.0000	0.0000	\$1,469.41	\$468.61	\$0.00	\$468.61
931-884-81				2B	1		882	0.0000	0.0000	\$1,469.41	\$468.61	\$0.00	\$468.61
931-884-82				2B	1		882	0.0000	0.0000	\$1,469.41	\$468.61	\$0.00	\$468.61
931-884-83				2B	1		882	0.0000	0.0000	\$1,469.41	\$468.61	\$0.00	\$468.61
931-884-84				2B	1		882	0.0000	0.0000	\$1,469.41	\$468.61	\$0.00	\$468.61
931-884-85				2B	1		882	0.0000	0.0000	\$1,469.41	\$468.61	\$0.00	\$468.61
931-884-86				2B	1		882	0.0000	0.0000	\$1,469.41	\$468.61	\$0.00	\$468.61
931-884-87				2B	1		882	0.0000	0.0000	\$1,469.41	\$468.61	\$0.00	\$468.61
931-884-88				2B	1		882	0.0000	0.0000	\$1,469.41	\$468.61	\$0.00	\$468.61
931-884-89				2B	1		882	0.0000	0.0000	\$1,469.41	\$468.61	\$0.00	\$468.61
931-884-90				2B	1		882	0.0000	0.0000	\$1,469.41	\$468.61	\$0.00	\$468.61
931-884-91				2B	1		882	0.0000	0.0000	\$1,469.41	\$468.61	\$0.00	\$468.61
931-884-92				2B	1		882	0.0000	0.0000	\$1,469.41	\$468.61	\$0.00	\$468.61
931-884-93				2B	1		882	0.0000	0.0000	\$1,469.41	\$468.61	\$0.00	\$468.61
931-884-94				2B	1		882	0.0000	0.0000	\$1,469.41	\$468.61	\$0.00	\$468.61
931-884-95				2B	1		882	0.0000	0.0000	\$1,469.41	\$468.61	\$0.00	\$468.61
931-884-96				2B	1		882	0.0000	0.0000	\$1,469.41	\$468.61	\$0.00	\$468.61
931-884-97				2B	1		882	0.0000	0.0000	\$1,469.41	\$468.61	\$0.00	\$468.61
931-884-98				2B	1		882	0.0000	0.0000	\$1,469.41	\$468.61	\$0.00	\$468.61
931-884-99				2B	1		882	0.0000	0.0000	\$1,469.41	\$468.61	\$0.00	\$468.61

COMMUNITY FACILITIES DISTRICT NO. 86-1
 OF THE COUNTY OF ORANGE
 (RANCHO SANTA MARGARITA)

FISCAL YEAR 2012-13 SPECIAL TAX LEVY

9:26:56AM

<u>ASSESSOR PARCEL NUMBER</u>	<u>TRACT</u>	<u>LOT</u>	<u>UNIT</u>	<u>TAX CLASS</u>	<u>NBR UNITS</u>	<u>PERMIT DATE</u>	<u>BLDG SQ FT</u>	<u>PARCEL ACRES</u>	<u>TAXABLE ACRES</u>	<u>MAXIMUM TABLE 1/UNDEV SPECIAL TAX</u>	<u>STEP 1 SPECIAL TAX</u>	<u>STEP 2 SPECIAL TAX</u>	<u>2012-13 SPECIAL TAX</u>
931-885-00				2B	1		882	0.0000	0.0000	\$1,469.41	\$468.61	\$0.00	\$468.61
931-885-01				2B	1		882	0.0000	0.0000	\$1,469.41	\$468.61	\$0.00	\$468.61
931-885-02				2B	1		882	0.0000	0.0000	\$1,469.41	\$468.61	\$0.00	\$468.61
931-885-03				2B	1		882	0.0000	0.0000	\$1,469.41	\$468.61	\$0.00	\$468.61
931-885-04				2B	1		882	0.0000	0.0000	\$1,469.41	\$468.61	\$0.00	\$468.61
931-885-05				2B	1		882	0.0000	0.0000	\$1,469.41	\$468.61	\$0.00	\$468.61
931-885-06				2B	1		882	0.0000	0.0000	\$1,469.41	\$468.61	\$0.00	\$468.61
931-885-07				2B	1		882	0.0000	0.0000	\$1,469.41	\$468.61	\$0.00	\$468.61
931-885-08				2B	1		882	0.0000	0.0000	\$1,469.41	\$468.61	\$0.00	\$468.61
931-885-09				2B	1		882	0.0000	0.0000	\$1,469.41	\$468.61	\$0.00	\$468.61
931-885-10				2B	1		882	0.0000	0.0000	\$1,469.41	\$468.61	\$0.00	\$468.61
931-885-11				2B	1		882	0.0000	0.0000	\$1,469.41	\$468.61	\$0.00	\$468.61
931-885-12				2B	1		882	0.0000	0.0000	\$1,469.41	\$468.61	\$0.00	\$468.61
931-885-13				2B	1		882	0.0000	0.0000	\$1,469.41	\$468.61	\$0.00	\$468.61
931-885-14				2B	1		882	0.0000	0.0000	\$1,469.41	\$468.61	\$0.00	\$468.61
931-885-15				2B	1		882	0.0000	0.0000	\$1,469.41	\$468.61	\$0.00	\$468.61
931-885-16				2B	1		882	0.0000	0.0000	\$1,469.41	\$468.61	\$0.00	\$468.61
931-885-17				2B	1		882	0.0000	0.0000	\$1,469.41	\$468.61	\$0.00	\$468.61
931-885-18				2B	1		882	0.0000	0.0000	\$1,469.41	\$468.61	\$0.00	\$468.61
931-885-19				2B	1		882	0.0000	0.0000	\$1,469.41	\$468.61	\$0.00	\$468.61
931-885-20				2B	1		882	0.0000	0.0000	\$1,469.41	\$468.61	\$0.00	\$468.61
931-885-21				2B	1		882	0.0000	0.0000	\$1,469.41	\$468.61	\$0.00	\$468.61
931-885-22				2B	1		882	0.0000	0.0000	\$1,469.41	\$468.61	\$0.00	\$468.61
931-885-23				2B	1		882	0.0000	0.0000	\$1,469.41	\$468.61	\$0.00	\$468.61
931-885-24				2B	1		882	0.0000	0.0000	\$1,469.41	\$468.61	\$0.00	\$468.61
931-885-25				2B	1		882	0.0000	0.0000	\$1,469.41	\$468.61	\$0.00	\$468.61
931-885-26				2B	1		882	0.0000	0.0000	\$1,469.41	\$468.61	\$0.00	\$468.61
931-885-27				2B	1		882	0.0000	0.0000	\$1,469.41	\$468.61	\$0.00	\$468.61
931-885-28				2B	1		882	0.0000	0.0000	\$1,469.41	\$468.61	\$0.00	\$468.61
931-885-29				2B	1		882	0.0000	0.0000	\$1,469.41	\$468.61	\$0.00	\$468.61
931-885-30				2B	1		882	0.0000	0.0000	\$1,469.41	\$468.61	\$0.00	\$468.61
931-885-31				2B	1		882	0.0000	0.0000	\$1,469.41	\$468.61	\$0.00	\$468.61
931-885-32				2B	1		882	0.0000	0.0000	\$1,469.41	\$468.61	\$0.00	\$468.61
931-885-33				2B	1		882	0.0000	0.0000	\$1,469.41	\$468.61	\$0.00	\$468.61
931-885-34				2B	1		882	0.0000	0.0000	\$1,469.41	\$468.61	\$0.00	\$468.61

**COMMUNITY FACILITIES DISTRICT NO. 86-1
OF THE COUNTY OF ORANGE
(RANCHO SANTA MARGARITA)**

FISCAL YEAR 2012-13 SPECIAL TAX LEVY

9:26:56AM

<u>ASSESSOR PARCEL NUMBER</u>	<u>TRACT</u>	<u>LOT</u>	<u>UNIT</u>	<u>TAX CLASS</u>	<u>NBR UNITS</u>	<u>PERMIT DATE</u>	<u>BLDG SQ FT</u>	<u>PARCEL ACRES</u>	<u>TAXABLE ACRES</u>	<u>MAXIMUM TABLE 1/UNDEV SPECIAL TAX</u>	<u>STEP 1 SPECIAL TAX</u>	<u>STEP 2 SPECIAL TAX</u>	<u>2012-13 SPECIAL TAX</u>
931-885-35				2B	1		882	0.0000	0.0000	\$1,469.41	\$468.61	\$0.00	\$468.61
931-885-36				2B	1		882	0.0000	0.0000	\$1,469.41	\$468.61	\$0.00	\$468.61
931-885-37				2B	1		882	0.0000	0.0000	\$1,469.41	\$468.61	\$0.00	\$468.61
931-885-38				2B	1		882	0.0000	0.0000	\$1,469.41	\$468.61	\$0.00	\$468.61
931-885-39				2B	1		882	0.0000	0.0000	\$1,469.41	\$468.61	\$0.00	\$468.61
931-885-40				2B	1		882	0.0000	0.0000	\$1,469.41	\$468.61	\$0.00	\$468.61
931-885-41				2B	1		882	0.0000	0.0000	\$1,469.41	\$468.61	\$0.00	\$468.61
931-885-42				2B	1		882	0.0000	0.0000	\$1,469.41	\$468.61	\$0.00	\$468.61
931-885-43				2B	1		882	0.0000	0.0000	\$1,469.41	\$468.61	\$0.00	\$468.61
931-885-44				2B	1		882	0.0000	0.0000	\$1,469.41	\$468.61	\$0.00	\$468.61
931-885-45				2B	1		882	0.0000	0.0000	\$1,469.41	\$468.61	\$0.00	\$468.61
931-885-46				2B	1		882	0.0000	0.0000	\$1,469.41	\$468.61	\$0.00	\$468.61
931-885-47				2B	1		882	0.0000	0.0000	\$1,469.41	\$468.61	\$0.00	\$468.61
931-885-48				2B	1		882	0.0000	0.0000	\$1,469.41	\$468.61	\$0.00	\$468.61
931-885-49				2B	1		882	0.0000	0.0000	\$1,469.41	\$468.61	\$0.00	\$468.61
931-885-50				2B	1		882	0.0000	0.0000	\$1,469.41	\$468.61	\$0.00	\$468.61
931-885-51				2B	1		882	0.0000	0.0000	\$1,469.41	\$468.61	\$0.00	\$468.61
931-885-52				2B	1		882	0.0000	0.0000	\$1,469.41	\$468.61	\$0.00	\$468.61
931-885-53				2B	1		882	0.0000	0.0000	\$1,469.41	\$468.61	\$0.00	\$468.61
931-885-54				2B	1		882	0.0000	0.0000	\$1,469.41	\$468.61	\$0.00	\$468.61
931-885-55				2B	1		882	0.0000	0.0000	\$1,469.41	\$468.61	\$0.00	\$468.61
931-885-56				2B	1		882	0.0000	0.0000	\$1,469.41	\$468.61	\$0.00	\$468.61
931-885-57				2B	1		882	0.0000	0.0000	\$1,469.41	\$468.61	\$0.00	\$468.61
931-885-58				2B	1		882	0.0000	0.0000	\$1,469.41	\$468.61	\$0.00	\$468.61
931-885-59				2B	1		882	0.0000	0.0000	\$1,469.41	\$468.61	\$0.00	\$468.61
931-885-60				2B	1		882	0.0000	0.0000	\$1,469.41	\$468.61	\$0.00	\$468.61
931-885-61				2B	1		882	0.0000	0.0000	\$1,469.41	\$468.61	\$0.00	\$468.61
931-885-62				2B	1		882	0.0000	0.0000	\$1,469.41	\$468.61	\$0.00	\$468.61
931-885-68				3A	1		882	0.0000	0.0000	\$1,067.40	\$340.41	\$0.00	\$340.41
931-885-69				3A	1		882	0.0000	0.0000	\$1,067.40	\$340.41	\$0.00	\$340.41
931-885-70				3A	1		882	0.0000	0.0000	\$1,067.40	\$340.41	\$0.00	\$340.41
931-885-71				3A	1		882	0.0000	0.0000	\$1,067.40	\$340.41	\$0.00	\$340.41
931-885-72				3A	1		882	0.0000	0.0000	\$1,067.40	\$340.41	\$0.00	\$340.41
931-885-73				3A	1		882	0.0000	0.0000	\$1,067.40	\$340.41	\$0.00	\$340.41
931-885-74				3A	1		882	0.0000	0.0000	\$1,067.40	\$340.41	\$0.00	\$340.41

**COMMUNITY FACILITIES DISTRICT NO. 86-1
OF THE COUNTY OF ORANGE
(RANCHO SANTA MARGARITA)**

FISCAL YEAR 2012-13 SPECIAL TAX LEVY

9:26:56AM

ASSESSOR PARCEL NUMBER	TRACT	LOT	UNIT	TAX CLASS	NBR UNITS	PERMIT DATE	BLDG SQ FT	PARCEL ACRES	TAXABLE ACRES	MAXIMUM TABLE 1/UNDEV SPECIAL TAX	STEP 1 SPECIAL TAX	STEP 2 SPECIAL TAX	2012-13 SPECIAL TAX
931-885-75				3A	1		882	0.0000	0.0000	\$1,067.40	\$340.41	\$0.00	\$340.41
931-885-76				3A	1		882	0.0000	0.0000	\$1,067.40	\$340.41	\$0.00	\$340.41
931-885-77				3A	1		882	0.0000	0.0000	\$1,067.40	\$340.41	\$0.00	\$340.41
931-885-78				3A	1		882	0.0000	0.0000	\$1,067.40	\$340.41	\$0.00	\$340.41
931-885-79				3A	1		882	0.0000	0.0000	\$1,067.40	\$340.41	\$0.00	\$340.41
931-885-80				3A	1		882	0.0000	0.0000	\$1,067.40	\$340.41	\$0.00	\$340.41
931-885-81				3A	1		882	0.0000	0.0000	\$1,067.40	\$340.41	\$0.00	\$340.41
931-885-82				3A	1		882	0.0000	0.0000	\$1,067.40	\$340.41	\$0.00	\$340.41
931-885-83				3A	1		882	0.0000	0.0000	\$1,067.40	\$340.41	\$0.00	\$340.41
931-885-84				3A	1		882	0.0000	0.0000	\$1,067.40	\$340.41	\$0.00	\$340.41
931-885-85				3A	1		882	0.0000	0.0000	\$1,067.40	\$340.41	\$0.00	\$340.41
931-885-86				3A	1		882	0.0000	0.0000	\$1,067.40	\$340.41	\$0.00	\$340.41
931-885-87				3A	1		882	0.0000	0.0000	\$1,067.40	\$340.41	\$0.00	\$340.41
931-885-88				3A	1		882	0.0000	0.0000	\$1,067.40	\$340.41	\$0.00	\$340.41
931-885-89				3A	1		882	0.0000	0.0000	\$1,067.40	\$340.41	\$0.00	\$340.41
931-885-90				3A	1		882	0.0000	0.0000	\$1,067.40	\$340.41	\$0.00	\$340.41
931-885-91				3A	1		882	0.0000	0.0000	\$1,067.40	\$340.41	\$0.00	\$340.41
931-885-92				3A	1		882	0.0000	0.0000	\$1,067.40	\$340.41	\$0.00	\$340.41
931-885-93				3A	1		882	0.0000	0.0000	\$1,067.40	\$340.41	\$0.00	\$340.41
931-885-94				3A	1		882	0.0000	0.0000	\$1,067.40	\$340.41	\$0.00	\$340.41
931-885-95				3A	1		882	0.0000	0.0000	\$1,067.40	\$340.41	\$0.00	\$340.41
931-885-96				3A	1		882	0.0000	0.0000	\$1,067.40	\$340.41	\$0.00	\$340.41
931-885-97				3A	1		882	0.0000	0.0000	\$1,067.40	\$340.41	\$0.00	\$340.41
931-885-98				3A	1		882	0.0000	0.0000	\$1,067.40	\$340.41	\$0.00	\$340.41
931-885-99				3A	1		882	0.0000	0.0000	\$1,067.40	\$340.41	\$0.00	\$340.41
931-886-00				3A	1		882	0.0000	0.0000	\$1,067.40	\$340.41	\$0.00	\$340.41
931-886-01				3A	1		882	0.0000	0.0000	\$1,067.40	\$340.41	\$0.00	\$340.41
931-886-02				3A	1		882	0.0000	0.0000	\$1,067.40	\$340.41	\$0.00	\$340.41
931-886-03				3A	1		882	0.0000	0.0000	\$1,067.40	\$340.41	\$0.00	\$340.41
931-886-04				3A	1		882	0.0000	0.0000	\$1,067.40	\$340.41	\$0.00	\$340.41
931-886-05				3A	1		882	0.0000	0.0000	\$1,067.40	\$340.41	\$0.00	\$340.41
931-886-06				3A	1		882	0.0000	0.0000	\$1,067.40	\$340.41	\$0.00	\$340.41
931-886-07				3A	1		882	0.0000	0.0000	\$1,067.40	\$340.41	\$0.00	\$340.41
931-886-08				3A	1		882	0.0000	0.0000	\$1,067.40	\$340.41	\$0.00	\$340.41
931-886-09				3A	1		882	0.0000	0.0000	\$1,067.40	\$340.41	\$0.00	\$340.41

**COMMUNITY FACILITIES DISTRICT NO. 86-1
OF THE COUNTY OF ORANGE
(RANCHO SANTA MARGARITA)**

FISCAL YEAR 2012-13 SPECIAL TAX LEVY

9:26:56AM

<u>ASSESSOR PARCEL NUMBER</u>	<u>TRACT</u>	<u>LOT</u>	<u>UNIT</u>	<u>TAX CLASS</u>	<u>NBR UNITS</u>	<u>PERMIT DATE</u>	<u>BLDG SQ FT</u>	<u>PARCEL ACRES</u>	<u>TAXABLE ACRES</u>	<u>MAXIMUM TABLE 1/UNDEV SPECIAL TAX</u>	<u>STEP 1 SPECIAL TAX</u>	<u>STEP 2 SPECIAL TAX</u>	<u>2012-13 SPECIAL TAX</u>
931-886-10				3A	1		882	0.0000	0.0000	\$1,067.40	\$340.41	\$0.00	\$340.41
931-886-11				3A	1		882	0.0000	0.0000	\$1,067.40	\$340.41	\$0.00	\$340.41
931-886-12				3A	1		882	0.0000	0.0000	\$1,067.40	\$340.41	\$0.00	\$340.41
931-886-13				3A	1		882	0.0000	0.0000	\$1,067.40	\$340.41	\$0.00	\$340.41
931-886-14				3A	1		882	0.0000	0.0000	\$1,067.40	\$340.41	\$0.00	\$340.41
931-886-15				3A	1		882	0.0000	0.0000	\$1,067.40	\$340.41	\$0.00	\$340.41
931-886-16				3A	1		882	0.0000	0.0000	\$1,067.40	\$340.41	\$0.00	\$340.41
931-886-17				3A	1		882	0.0000	0.0000	\$1,067.40	\$340.41	\$0.00	\$340.41
931-886-18				3A	1		882	0.0000	0.0000	\$1,067.40	\$340.41	\$0.00	\$340.41
931-886-19				3A	1		882	0.0000	0.0000	\$1,067.40	\$340.41	\$0.00	\$340.41
931-886-20				3A	1		882	0.0000	0.0000	\$1,067.40	\$340.41	\$0.00	\$340.41
931-886-21				3A	1		882	0.0000	0.0000	\$1,067.40	\$340.41	\$0.00	\$340.41
931-886-22				3A	1		882	0.0000	0.0000	\$1,067.40	\$340.41	\$0.00	\$340.41
931-886-23				3A	1		882	0.0000	0.0000	\$1,067.40	\$340.41	\$0.00	\$340.41
931-886-24				3A	1		882	0.0000	0.0000	\$1,067.40	\$340.41	\$0.00	\$340.41
931-886-25				3A	1		882	0.0000	0.0000	\$1,067.40	\$340.41	\$0.00	\$340.41
931-886-26				3A	1		882	0.0000	0.0000	\$1,067.40	\$340.41	\$0.00	\$340.41
931-886-27				3A	1		882	0.0000	0.0000	\$1,067.40	\$340.41	\$0.00	\$340.41
931-886-28				3A	1		882	0.0000	0.0000	\$1,067.40	\$340.41	\$0.00	\$340.41
931-886-29				3A	1		882	0.0000	0.0000	\$1,067.40	\$340.41	\$0.00	\$340.41
931-886-30				3A	1		882	0.0000	0.0000	\$1,067.40	\$340.41	\$0.00	\$340.41
931-886-31				3A	1		882	0.0000	0.0000	\$1,067.40	\$340.41	\$0.00	\$340.41
931-886-32				3A	1		882	0.0000	0.0000	\$1,067.40	\$340.41	\$0.00	\$340.41
931-886-33				3A	1		882	0.0000	0.0000	\$1,067.40	\$340.41	\$0.00	\$340.41
931-886-34				3A	1		882	0.0000	0.0000	\$1,067.40	\$340.41	\$0.00	\$340.41
931-886-35				3A	1		882	0.0000	0.0000	\$1,067.40	\$340.41	\$0.00	\$340.41
931-886-36				3A	1		882	0.0000	0.0000	\$1,067.40	\$340.41	\$0.00	\$340.41
931-886-37				3A	1		882	0.0000	0.0000	\$1,067.40	\$340.41	\$0.00	\$340.41
931-886-38				3A	1		882	0.0000	0.0000	\$1,067.40	\$340.41	\$0.00	\$340.41
931-886-39				3A	1		882	0.0000	0.0000	\$1,067.40	\$340.41	\$0.00	\$340.41
931-886-40				3A	1		882	0.0000	0.0000	\$1,067.40	\$340.41	\$0.00	\$340.41
931-886-41				3A	1		882	0.0000	0.0000	\$1,067.40	\$340.41	\$0.00	\$340.41
931-886-42				3A	1		882	0.0000	0.0000	\$1,067.40	\$340.41	\$0.00	\$340.41
931-886-43				3A	1		882	0.0000	0.0000	\$1,067.40	\$340.41	\$0.00	\$340.41
931-886-44				3A	1		882	0.0000	0.0000	\$1,067.40	\$340.41	\$0.00	\$340.41

COMMUNITY FACILITIES DISTRICT NO. 86-1
 OF THE COUNTY OF ORANGE
 (RANCHO SANTA MARGARITA)

FISCAL YEAR 2012-13 SPECIAL TAX LEVY

9:26:56AM

<u>ASSESSOR PARCEL NUMBER</u>	<u>TRACT</u>	<u>LOT</u>	<u>UNIT</u>	<u>TAX CLASS</u>	<u>NBR UNITS</u>	<u>PERMIT DATE</u>	<u>BLDG SQ FT</u>	<u>PARCEL ACRES</u>	<u>TAXABLE ACRES</u>	<u>MAXIMUM TABLE 1/UNDEV SPECIAL TAX</u>	<u>STEP 1 SPECIAL TAX</u>	<u>STEP 2 SPECIAL TAX</u>	<u>2012-13 SPECIAL TAX</u>
931-886-45				3A	1		882	0.0000	0.0000	\$1,067.40	\$340.41	\$0.00	\$340.41
931-886-46				3A	1		882	0.0000	0.0000	\$1,067.40	\$340.41	\$0.00	\$340.41
931-886-47				3A	1		882	0.0000	0.0000	\$1,067.40	\$340.41	\$0.00	\$340.41
931-886-48				3A	1		882	0.0000	0.0000	\$1,067.40	\$340.41	\$0.00	\$340.41
931-886-49				3A	1		882	0.0000	0.0000	\$1,067.40	\$340.41	\$0.00	\$340.41
931-886-50				3A	1		882	0.0000	0.0000	\$1,067.40	\$340.41	\$0.00	\$340.41
931-886-51				3A	1		882	0.0000	0.0000	\$1,067.40	\$340.41	\$0.00	\$340.41
931-886-52				3A	1		882	0.0000	0.0000	\$1,067.40	\$340.41	\$0.00	\$340.41
931-886-53				3A	1		882	0.0000	0.0000	\$1,067.40	\$340.41	\$0.00	\$340.41
931-886-54				3A	1		882	0.0000	0.0000	\$1,067.40	\$340.41	\$0.00	\$340.41
931-886-55				3A	1		882	0.0000	0.0000	\$1,067.40	\$340.41	\$0.00	\$340.41
931-886-56				3A	1		882	0.0000	0.0000	\$1,067.40	\$340.41	\$0.00	\$340.41
931-886-57				3A	1		882	0.0000	0.0000	\$1,067.40	\$340.41	\$0.00	\$340.41
931-886-58				3A	1		882	0.0000	0.0000	\$1,067.40	\$340.41	\$0.00	\$340.41
931-886-59				3A	1		882	0.0000	0.0000	\$1,067.40	\$340.41	\$0.00	\$340.41
931-886-60				3A	1		882	0.0000	0.0000	\$1,067.40	\$340.41	\$0.00	\$340.41
931-886-61				3A	1		882	0.0000	0.0000	\$1,067.40	\$340.41	\$0.00	\$340.41
931-886-62				3A	1		882	0.0000	0.0000	\$1,067.40	\$340.41	\$0.00	\$340.41
931-886-63				3A	1		882	0.0000	0.0000	\$1,067.40	\$340.41	\$0.00	\$340.41
931-886-64				3A	1		882	0.0000	0.0000	\$1,067.40	\$340.41	\$0.00	\$340.41
931-886-65				3A	1		882	0.0000	0.0000	\$1,067.40	\$340.41	\$0.00	\$340.41
931-886-66				3A	1		882	0.0000	0.0000	\$1,067.40	\$340.41	\$0.00	\$340.41
931-886-67				3A	1		882	0.0000	0.0000	\$1,067.40	\$340.41	\$0.00	\$340.41
931-886-68				3A	1		882	0.0000	0.0000	\$1,067.40	\$340.41	\$0.00	\$340.41
931-886-69				3A	1		882	0.0000	0.0000	\$1,067.40	\$340.41	\$0.00	\$340.41
931-886-70				3A	1		882	0.0000	0.0000	\$1,067.40	\$340.41	\$0.00	\$340.41
931-886-71				3A	1		882	0.0000	0.0000	\$1,067.40	\$340.41	\$0.00	\$340.41
931-886-72				3A	1		882	0.0000	0.0000	\$1,067.40	\$340.41	\$0.00	\$340.41
931-886-73				3A	1		882	0.0000	0.0000	\$1,067.40	\$340.41	\$0.00	\$340.41
931-886-74				3A	1		882	0.0000	0.0000	\$1,067.40	\$340.41	\$0.00	\$340.41
931-886-75				3A	1		882	0.0000	0.0000	\$1,067.40	\$340.41	\$0.00	\$340.41
931-886-76				3A	1		882	0.0000	0.0000	\$1,067.40	\$340.41	\$0.00	\$340.41
931-886-77				3A	1		882	0.0000	0.0000	\$1,067.40	\$340.41	\$0.00	\$340.41
931-886-78				3A	1		882	0.0000	0.0000	\$1,067.40	\$340.41	\$0.00	\$340.41
931-886-79	12466	12	112	3A	1		882	0.0000	0.0000	\$1,067.40	\$340.41	\$0.00	\$340.41

COMMUNITY FACILITIES DISTRICT NO. 86-1
OF THE COUNTY OF ORANGE
(RANCHO SANTA MARGARITA)

FISCAL YEAR 2012-13 SPECIAL TAX LEVY

9:26:56AM

ASSESSOR PARCEL NUMBER	TRACT	LOT	UNIT	TAX CLASS	NBR UNITS	PERMIT DATE	BLDG SQ FT	PARCEL ACRES	TAXABLE ACRES	MAXIMUM TABLE 1/UNDEV SPECIAL TAX	STEP 1 SPECIAL TAX	STEP 2 SPECIAL TAX	2012-13 SPECIAL TAX
931-886-80				3A	1		882	0.0000	0.0000	\$1,067.40	\$340.41	\$0.00	\$340.41
931-886-81				3A	1		882	0.0000	0.0000	\$1,067.40	\$340.41	\$0.00	\$340.41
931-886-82				3A	1		882	0.0000	0.0000	\$1,067.40	\$340.41	\$0.00	\$340.41
931-886-83				3A	1		882	0.0000	0.0000	\$1,067.40	\$340.41	\$0.00	\$340.41
931-886-84				3A	1		882	0.0000	0.0000	\$1,067.40	\$340.41	\$0.00	\$340.41
931-886-85				3A	1		882	0.0000	0.0000	\$1,067.40	\$340.41	\$0.00	\$340.41
931-886-86				3A	1		882	0.0000	0.0000	\$1,067.40	\$340.41	\$0.00	\$340.41
931-886-87				3A	1		882	0.0000	0.0000	\$1,067.40	\$340.41	\$0.00	\$340.41
931-886-88				3A	1		882	0.0000	0.0000	\$1,067.40	\$340.41	\$0.00	\$340.41
931-886-89				3A	1		882	0.0000	0.0000	\$1,067.40	\$340.41	\$0.00	\$340.41
931-886-90				3A	1		882	0.0000	0.0000	\$1,067.40	\$340.41	\$0.00	\$340.41
931-886-91				3A	1		882	0.0000	0.0000	\$1,067.40	\$340.41	\$0.00	\$340.41
931-886-92				3A	1		882	0.0000	0.0000	\$1,067.40	\$340.41	\$0.00	\$340.41
931-886-93				3A	1		882	0.0000	0.0000	\$1,067.40	\$340.41	\$0.00	\$340.41
931-886-94				3A	1		882	0.0000	0.0000	\$1,067.40	\$340.41	\$0.00	\$340.41
931-886-95				3A	1		882	0.0000	0.0000	\$1,067.40	\$340.41	\$0.00	\$340.41
931-886-96				3A	1		882	0.0000	0.0000	\$1,067.40	\$340.41	\$0.00	\$340.41
931-886-97				3A	1		882	0.0000	0.0000	\$1,067.40	\$340.41	\$0.00	\$340.41
931-886-98				3A	1		882	0.0000	0.0000	\$1,067.40	\$340.41	\$0.00	\$340.41
931-886-99				3A	1		882	0.0000	0.0000	\$1,067.40	\$340.41	\$0.00	\$340.41
931-887-00				3A	1		882	0.0000	0.0000	\$1,067.40	\$340.41	\$0.00	\$340.41
931-887-01				3A	1		882	0.0000	0.0000	\$1,067.40	\$340.41	\$0.00	\$340.41
931-887-02				3A	1		882	0.0000	0.0000	\$1,067.40	\$340.41	\$0.00	\$340.41
931-887-03				3A	1		882	0.0000	0.0000	\$1,067.40	\$340.41	\$0.00	\$340.41
931-887-04				3A	1		882	0.0000	0.0000	\$1,067.40	\$340.41	\$0.00	\$340.41
931-887-05				3A	1		882	0.0000	0.0000	\$1,067.40	\$340.41	\$0.00	\$340.41
931-887-06				3A	1		882	0.0000	0.0000	\$1,067.40	\$340.41	\$0.00	\$340.41
931-887-07				3A	1		882	0.0000	0.0000	\$1,067.40	\$340.41	\$0.00	\$340.41
931-887-08				3A	1		882	0.0000	0.0000	\$1,067.40	\$340.41	\$0.00	\$340.41
931-887-09				3A	1		882	0.0000	0.0000	\$1,067.40	\$340.41	\$0.00	\$340.41
931-887-10				3A	1		882	0.0000	0.0000	\$1,067.40	\$340.41	\$0.00	\$340.41
931-887-11				3A	1		882	0.0000	0.0000	\$1,067.40	\$340.41	\$0.00	\$340.41
931-887-12				3A	1		882	0.0000	0.0000	\$1,067.40	\$340.41	\$0.00	\$340.41
931-887-13				3A	1		882	0.0000	0.0000	\$1,067.40	\$340.41	\$0.00	\$340.41
931-887-14				3A	1		882	0.0000	0.0000	\$1,067.40	\$340.41	\$0.00	\$340.41

COMMUNITY FACILITIES DISTRICT NO. 86-1
 OF THE COUNTY OF ORANGE
 (RANCHO SANTA MARGARITA)

FISCAL YEAR 2012-13 SPECIAL TAX LEVY

9:26:56AM

ASSESSOR PARCEL NUMBER	TRACT	LOT	UNIT	TAX CLASS	NBR UNITS	PERMIT DATE	BLDG SQ FT	PARCEL ACRES	TAXABLE ACRES	MAXIMUM TABLE 1/UNDEV SPECIAL TAX	STEP 1 SPECIAL TAX	STEP 2 SPECIAL TAX	2012-13 SPECIAL TAX
931-887-15				3A	1		882	0.0000	0.0000	\$1,067.40	\$340.41	\$0.00	\$340.41
931-887-16				3A	1		882	0.0000	0.0000	\$1,067.40	\$340.41	\$0.00	\$340.41
931-887-17				3A	1		882	0.0000	0.0000	\$1,067.40	\$340.41	\$0.00	\$340.41
931-887-18				3A	1		882	0.0000	0.0000	\$1,067.40	\$340.41	\$0.00	\$340.41
931-887-19				3A	1		882	0.0000	0.0000	\$1,067.40	\$340.41	\$0.00	\$340.41
931-887-20				3A	1		882	0.0000	0.0000	\$1,067.40	\$340.41	\$0.00	\$340.41
931-887-21				3A	1		882	0.0000	0.0000	\$1,067.40	\$340.41	\$0.00	\$340.41
931-887-22				3A	1		882	0.0000	0.0000	\$1,067.40	\$340.41	\$0.00	\$340.41
931-887-23				3A	1		882	0.0000	0.0000	\$1,067.40	\$340.41	\$0.00	\$340.41
931-887-24				3A	1		882	0.0000	0.0000	\$1,067.40	\$340.41	\$0.00	\$340.41
931-887-25				3A	1		882	0.0000	0.0000	\$1,067.40	\$340.41	\$0.00	\$340.41
931-887-26				3A	1		882	0.0000	0.0000	\$1,067.40	\$340.41	\$0.00	\$340.41
931-887-27				3A	1		882	0.0000	0.0000	\$1,067.40	\$340.41	\$0.00	\$340.41
931-887-28				3A	1		882	0.0000	0.0000	\$1,067.40	\$340.41	\$0.00	\$340.41
931-887-29				3A	1		882	0.0000	0.0000	\$1,067.40	\$340.41	\$0.00	\$340.41
931-887-30				3A	1		882	0.0000	0.0000	\$1,067.40	\$340.41	\$0.00	\$340.41
931-887-31				3A	1		882	0.0000	0.0000	\$1,067.40	\$340.41	\$0.00	\$340.41
931-887-32				3A	1		882	0.0000	0.0000	\$1,067.40	\$340.41	\$0.00	\$340.41
931-887-33				3A	1		882	0.0000	0.0000	\$1,067.40	\$340.41	\$0.00	\$340.41
931-887-34				3A	1		882	0.0000	0.0000	\$1,067.40	\$340.41	\$0.00	\$340.41
931-887-35				3A	1		882	0.0000	0.0000	\$1,067.40	\$340.41	\$0.00	\$340.41
931-887-36				3A	1		882	0.0000	0.0000	\$1,067.40	\$340.41	\$0.00	\$340.41
931-887-37				3A	1		882	0.0000	0.0000	\$1,067.40	\$340.41	\$0.00	\$340.41
931-887-38				3A	1		882	0.0000	0.0000	\$1,067.40	\$340.41	\$0.00	\$340.41
931-887-39				3A	1		882	0.0000	0.0000	\$1,067.40	\$340.41	\$0.00	\$340.41
931-887-40				3A	1		882	0.0000	0.0000	\$1,067.40	\$340.41	\$0.00	\$340.41
931-887-41				3A	1		882	0.0000	0.0000	\$1,067.40	\$340.41	\$0.00	\$340.41
931-887-42				3A	1		882	0.0000	0.0000	\$1,067.40	\$340.41	\$0.00	\$340.41
931-887-43				3A	1		882	0.0000	0.0000	\$1,067.40	\$340.41	\$0.00	\$340.41
931-887-44				3A	1		882	0.0000	0.0000	\$1,067.40	\$340.41	\$0.00	\$340.41
931-887-45				3A	1		882	0.0000	0.0000	\$1,067.40	\$340.41	\$0.00	\$340.41
931-950-96				3A	1		882	0.0000	0.0000	\$1,067.40	\$340.41	\$0.00	\$340.41
931-950-97				3A	1		882	0.0000	0.0000	\$1,067.40	\$340.41	\$0.00	\$340.41
931-950-98				3A	1		882	0.0000	0.0000	\$1,067.40	\$340.41	\$0.00	\$340.41
931-950-99				3A	1		882	0.0000	0.0000	\$1,067.40	\$340.41	\$0.00	\$340.41

COMMUNITY FACILITIES DISTRICT NO. 86-1
 OF THE COUNTY OF ORANGE
 (RANCHO SANTA MARGARITA)

FISCAL YEAR 2012-13 SPECIAL TAX LEVY

9:26:56AM

<u>ASSESSOR PARCEL NUMBER</u>	<u>TRACT</u>	<u>LOT</u>	<u>UNIT</u>	<u>TAX CLASS</u>	<u>NBR UNITS</u>	<u>PERMIT DATE</u>	<u>BLDG SQ FT</u>	<u>PARCEL ACRES</u>	<u>TAXABLE ACRES</u>	<u>MAXIMUM TABLE 1/UNDEV SPECIAL TAX</u>	<u>STEP 1 SPECIAL TAX</u>	<u>STEP 2 SPECIAL TAX</u>	<u>2012-13 SPECIAL TAX</u>
931-951-00				3A	1		882	0.0000	0.0000	\$1,067.40	\$340.41	\$0.00	\$340.41
931-951-01				3A	1		882	0.0000	0.0000	\$1,067.40	\$340.41	\$0.00	\$340.41
931-951-02				3A	1		882	0.0000	0.0000	\$1,067.40	\$340.41	\$0.00	\$340.41
931-951-03				3A	1		882	0.0000	0.0000	\$1,067.40	\$340.41	\$0.00	\$340.41
931-951-04				3A	1		882	0.0000	0.0000	\$1,067.40	\$340.41	\$0.00	\$340.41
931-951-05				3A	1		882	0.0000	0.0000	\$1,067.40	\$340.41	\$0.00	\$340.41
931-951-06				3A	1		882	0.0000	0.0000	\$1,067.40	\$340.41	\$0.00	\$340.41
931-951-07				3A	1		882	0.0000	0.0000	\$1,067.40	\$340.41	\$0.00	\$340.41
931-951-08				3A	1		882	0.0000	0.0000	\$1,067.40	\$340.41	\$0.00	\$340.41
931-951-09				3A	1		882	0.0000	0.0000	\$1,067.40	\$340.41	\$0.00	\$340.41
931-951-10				3A	1		882	0.0000	0.0000	\$1,067.40	\$340.41	\$0.00	\$340.41
931-951-11				3A	1		882	0.0000	0.0000	\$1,067.40	\$340.41	\$0.00	\$340.41
931-951-12				3A	1		882	0.0000	0.0000	\$1,067.40	\$340.41	\$0.00	\$340.41
931-951-13				3A	1		882	0.0000	0.0000	\$1,067.40	\$340.41	\$0.00	\$340.41
931-951-14				3A	1		882	0.0000	0.0000	\$1,067.40	\$340.41	\$0.00	\$340.41
931-951-15				3A	1		882	0.0000	0.0000	\$1,067.40	\$340.41	\$0.00	\$340.41
931-951-16				3A	1		882	0.0000	0.0000	\$1,067.40	\$340.41	\$0.00	\$340.41
931-951-17				3A	1		882	0.0000	0.0000	\$1,067.40	\$340.41	\$0.00	\$340.41
931-951-18				3A	1		882	0.0000	0.0000	\$1,067.40	\$340.41	\$0.00	\$340.41
931-951-19				3A	1		882	0.0000	0.0000	\$1,067.40	\$340.41	\$0.00	\$340.41
931-951-20				3A	1		882	0.0000	0.0000	\$1,067.40	\$340.41	\$0.00	\$340.41
931-951-21				3A	1		882	0.0000	0.0000	\$1,067.40	\$340.41	\$0.00	\$340.41
931-951-22				3A	1		882	0.0000	0.0000	\$1,067.40	\$340.41	\$0.00	\$340.41
931-951-23				3A	1		882	0.0000	0.0000	\$1,067.40	\$340.41	\$0.00	\$340.41
931-951-24				3A	1		882	0.0000	0.0000	\$1,067.40	\$340.41	\$0.00	\$340.41
931-951-25				3A	1		882	0.0000	0.0000	\$1,067.40	\$340.41	\$0.00	\$340.41
931-951-26				3A	1		882	0.0000	0.0000	\$1,067.40	\$340.41	\$0.00	\$340.41
931-951-27				3A	1		882	0.0000	0.0000	\$1,067.40	\$340.41	\$0.00	\$340.41
931-951-28				3A	1		882	0.0000	0.0000	\$1,067.40	\$340.41	\$0.00	\$340.41
931-951-29				3A	1		882	0.0000	0.0000	\$1,067.40	\$340.41	\$0.00	\$340.41
931-951-30				3A	1		882	0.0000	0.0000	\$1,067.40	\$340.41	\$0.00	\$340.41
931-951-31				3A	1		882	0.0000	0.0000	\$1,067.40	\$340.41	\$0.00	\$340.41
931-951-32				3A	1		882	0.0000	0.0000	\$1,067.40	\$340.41	\$0.00	\$340.41
931-951-33				3A	1		882	0.0000	0.0000	\$1,067.40	\$340.41	\$0.00	\$340.41
931-951-34				3A	1		882	0.0000	0.0000	\$1,067.40	\$340.41	\$0.00	\$340.41

COMMUNITY FACILITIES DISTRICT NO. 86-1
 OF THE COUNTY OF ORANGE
 (RANCHO SANTA MARGARITA)

FISCAL YEAR 2012-13 SPECIAL TAX LEVY

9:26:56AM

ASSESSOR PARCEL NUMBER	TRACT	LOT	UNIT	TAX CLASS	NBR UNITS	PERMIT DATE	BLDG SQ FT	PARCEL ACRES	TAXABLE ACRES	MAXIMUM	STEP 1	STEP 2	2012-13
										TABLE 1/UNDEV SPECIAL TAX	SPECIAL TAX	SPECIAL TAX	SPECIAL TAX
931-951-35				3A	1		882	0.0000	0.0000	\$1,067.40	\$340.41	\$0.00	\$340.41
931-951-36				3A	1		882	0.0000	0.0000	\$1,067.40	\$340.41	\$0.00	\$340.41
931-951-37	12481	2	42	3A	1		882	0.0000	0.0000	\$1,067.40	\$340.41	\$0.00	\$340.41
931-951-38				3A	1		882	0.0000	0.0000	\$1,067.40	\$340.41	\$0.00	\$340.41
931-951-39				3A	1		882	0.0000	0.0000	\$1,067.40	\$340.41	\$0.00	\$340.41
931-951-40				3A	1		882	0.0000	0.0000	\$1,067.40	\$340.41	\$0.00	\$340.41
931-951-41				3A	1		882	0.0000	0.0000	\$1,067.40	\$340.41	\$0.00	\$340.41
931-951-42				3A	1		882	0.0000	0.0000	\$1,067.40	\$340.41	\$0.00	\$340.41
931-951-43				3A	1		882	0.0000	0.0000	\$1,067.40	\$340.41	\$0.00	\$340.41
931-951-44				3A	1		882	0.0000	0.0000	\$1,067.40	\$340.41	\$0.00	\$340.41
931-951-45				3A	1		882	0.0000	0.0000	\$1,067.40	\$340.41	\$0.00	\$340.41
931-951-46				3A	1		882	0.0000	0.0000	\$1,067.40	\$340.41	\$0.00	\$340.41
931-951-47				3A	1		882	0.0000	0.0000	\$1,067.40	\$340.41	\$0.00	\$340.41
931-951-48				3A	1		882	0.0000	0.0000	\$1,067.40	\$340.41	\$0.00	\$340.41
931-951-49				3A	1		882	0.0000	0.0000	\$1,067.40	\$340.41	\$0.00	\$340.41
931-951-50				3A	1		882	0.0000	0.0000	\$1,067.40	\$340.41	\$0.00	\$340.41
931-951-51				3A	1		882	0.0000	0.0000	\$1,067.40	\$340.41	\$0.00	\$340.41
931-951-52				3A	1		882	0.0000	0.0000	\$1,067.40	\$340.41	\$0.00	\$340.41
931-951-53				3A	1		882	0.0000	0.0000	\$1,067.40	\$340.41	\$0.00	\$340.41
931-951-54				3A	1		882	0.0000	0.0000	\$1,067.40	\$340.41	\$0.00	\$340.41
931-951-55				3A	1		882	0.0000	0.0000	\$1,067.40	\$340.41	\$0.00	\$340.41
931-951-56				3A	1		882	0.0000	0.0000	\$1,067.40	\$340.41	\$0.00	\$340.41
931-951-57				3A	1		882	0.0000	0.0000	\$1,067.40	\$340.41	\$0.00	\$340.41
931-951-58				3A	1		882	0.0000	0.0000	\$1,067.40	\$340.41	\$0.00	\$340.41
931-951-59				3A	1		882	0.0000	0.0000	\$1,067.40	\$340.41	\$0.00	\$340.41
931-951-60				3A	1		882	0.0000	0.0000	\$1,067.40	\$340.41	\$0.00	\$340.41
931-951-61				3A	1		882	0.0000	0.0000	\$1,067.40	\$340.41	\$0.00	\$340.41
931-951-62				3A	1		882	0.0000	0.0000	\$1,067.40	\$340.41	\$0.00	\$340.41
931-951-63				3A	1		882	0.0000	0.0000	\$1,067.40	\$340.41	\$0.00	\$340.41
931-951-64				3A	1		882	0.0000	0.0000	\$1,067.40	\$340.41	\$0.00	\$340.41
931-951-65				3A	1		882	0.0000	0.0000	\$1,067.40	\$340.41	\$0.00	\$340.41
931-951-66				3A	1		882	0.0000	0.0000	\$1,067.40	\$340.41	\$0.00	\$340.41
931-951-67				3A	1		882	0.0000	0.0000	\$1,067.40	\$340.41	\$0.00	\$340.41
931-951-68				3A	1		882	0.0000	0.0000	\$1,067.40	\$340.41	\$0.00	\$340.41
931-951-69				3A	1		882	0.0000	0.0000	\$1,067.40	\$340.41	\$0.00	\$340.41

COMMUNITY FACILITIES DISTRICT NO. 86-1
OF THE COUNTY OF ORANGE
(RANCHO SANTA MARGARITA)

FISCAL YEAR 2012-13 SPECIAL TAX LEVY

9:26:56AM

<u>ASSESSOR PARCEL NUMBER</u>	<u>TRACT</u>	<u>LOT</u>	<u>UNIT</u>	<u>TAX CLASS</u>	<u>NBR UNITS</u>	<u>PERMIT DATE</u>	<u>BLDG SQ FT</u>	<u>PARCEL ACRES</u>	<u>TAXABLE ACRES</u>	<u>MAXIMUM TABLE 1/UNDEV SPECIAL TAX</u>	<u>STEP 1 SPECIAL TAX</u>	<u>STEP 2 SPECIAL TAX</u>	<u>2012-13 SPECIAL TAX</u>
931-951-70				3A	1		882	0.0000	0.0000	\$1,067.40	\$340.41	\$0.00	\$340.41
931-951-71				3A	1		882	0.0000	0.0000	\$1,067.40	\$340.41	\$0.00	\$340.41
931-951-72				3A	1		882	0.0000	0.0000	\$1,067.40	\$340.41	\$0.00	\$340.41
931-951-73				3A	1		882	0.0000	0.0000	\$1,067.40	\$340.41	\$0.00	\$340.41
931-951-74				3A	1		882	0.0000	0.0000	\$1,067.40	\$340.41	\$0.00	\$340.41
931-951-75				3A	1		882	0.0000	0.0000	\$1,067.40	\$340.41	\$0.00	\$340.41
931-951-76				3A	1		882	0.0000	0.0000	\$1,067.40	\$340.41	\$0.00	\$340.41
931-951-77				3A	1		882	0.0000	0.0000	\$1,067.40	\$340.41	\$0.00	\$340.41
931-951-78				3A	1		882	0.0000	0.0000	\$1,067.40	\$340.41	\$0.00	\$340.41
931-951-79				3A	1		882	0.0000	0.0000	\$1,067.40	\$340.41	\$0.00	\$340.41
931-951-80				3A	1		882	0.0000	0.0000	\$1,067.40	\$340.41	\$0.00	\$340.41
931-951-81				3A	1		882	0.0000	0.0000	\$1,067.40	\$340.41	\$0.00	\$340.41
931-951-82				3A	1		882	0.0000	0.0000	\$1,067.40	\$340.41	\$0.00	\$340.41
931-951-83				3A	1		882	0.0000	0.0000	\$1,067.40	\$340.41	\$0.00	\$340.41
931-951-84				3A	1		882	0.0000	0.0000	\$1,067.40	\$340.41	\$0.00	\$340.41
931-951-85				3A	1		882	0.0000	0.0000	\$1,067.40	\$340.41	\$0.00	\$340.41
931-951-86				3A	1		882	0.0000	0.0000	\$1,067.40	\$340.41	\$0.00	\$340.41
931-951-87				3A	1		882	0.0000	0.0000	\$1,067.40	\$340.41	\$0.00	\$340.41
931-951-88				3A	1		882	0.0000	0.0000	\$1,067.40	\$340.41	\$0.00	\$340.41
931-951-89				3A	1		882	0.0000	0.0000	\$1,067.40	\$340.41	\$0.00	\$340.41
931-951-90				3A	1		882	0.0000	0.0000	\$1,067.40	\$340.41	\$0.00	\$340.41
931-951-91				3A	1		882	0.0000	0.0000	\$1,067.40	\$340.41	\$0.00	\$340.41
931-951-92				3A	1		882	0.0000	0.0000	\$1,067.40	\$340.41	\$0.00	\$340.41
931-951-93				3A	1		882	0.0000	0.0000	\$1,067.40	\$340.41	\$0.00	\$340.41
931-951-94				3A	1		882	0.0000	0.0000	\$1,067.40	\$340.41	\$0.00	\$340.41
931-951-95				3A	1		882	0.0000	0.0000	\$1,067.40	\$340.41	\$0.00	\$340.41
931-951-96				3A	1		882	0.0000	0.0000	\$1,067.40	\$340.41	\$0.00	\$340.41
931-951-97				3A	1		882	0.0000	0.0000	\$1,067.40	\$340.41	\$0.00	\$340.41
931-951-98				3A	1		882	0.0000	0.0000	\$1,067.40	\$340.41	\$0.00	\$340.41
931-951-99				3A	1		882	0.0000	0.0000	\$1,067.40	\$340.41	\$0.00	\$340.41
931-952-00				3A	1		882	0.0000	0.0000	\$1,067.40	\$340.41	\$0.00	\$340.41
931-952-01				3A	1		882	0.0000	0.0000	\$1,067.40	\$340.41	\$0.00	\$340.41
931-952-02				3A	1		882	0.0000	0.0000	\$1,067.40	\$340.41	\$0.00	\$340.41
931-952-03				3A	1		882	0.0000	0.0000	\$1,067.40	\$340.41	\$0.00	\$340.41
931-952-04				3A	1		882	0.0000	0.0000	\$1,067.40	\$340.41	\$0.00	\$340.41

**COMMUNITY FACILITIES DISTRICT NO. 86-1
OF THE COUNTY OF ORANGE
(RANCHO SANTA MARGARITA)**

FISCAL YEAR 2012-13 SPECIAL TAX LEVY

9:26:56AM

ASSESSOR PARCEL NUMBER	TRACT	LOT	UNIT	TAX CLASS	NBR UNITS	PERMIT DATE	BLDG SQ FT	PARCEL ACRES	TAXABLE ACRES	MAXIMUM TABLE 1/UNDEV SPECIAL TAX	STEP 1 SPECIAL TAX	STEP 2 SPECIAL TAX	2012-13 SPECIAL TAX
931-952-05				3A	1		882	0.0000	0.0000	\$1,067.40	\$340.41	\$0.00	\$340.41
931-952-06				3A	1		882	0.0000	0.0000	\$1,067.40	\$340.41	\$0.00	\$340.41
931-952-07				3A	1		882	0.0000	0.0000	\$1,067.40	\$340.41	\$0.00	\$340.41
931-952-08				3A	1		882	0.0000	0.0000	\$1,067.40	\$340.41	\$0.00	\$340.41
931-952-09				3A	1		882	0.0000	0.0000	\$1,067.40	\$340.41	\$0.00	\$340.41
931-952-10				3A	1		882	0.0000	0.0000	\$1,067.40	\$340.41	\$0.00	\$340.41
931-952-11				3A	1		882	0.0000	0.0000	\$1,067.40	\$340.41	\$0.00	\$340.41
931-952-12				3A	1		882	0.0000	0.0000	\$1,067.40	\$340.41	\$0.00	\$340.41
931-952-13				3A	1		882	0.0000	0.0000	\$1,067.40	\$340.41	\$0.00	\$340.41
931-952-14				3A	1		882	0.0000	0.0000	\$1,067.40	\$340.41	\$0.00	\$340.41
931-952-15				3A	1		882	0.0000	0.0000	\$1,067.40	\$340.41	\$0.00	\$340.41
931-952-16				3A	1		882	0.0000	0.0000	\$1,067.40	\$340.41	\$0.00	\$340.41
931-952-17				3A	1		882	0.0000	0.0000	\$1,067.40	\$340.41	\$0.00	\$340.41
931-952-18				3A	1		882	0.0000	0.0000	\$1,067.40	\$340.41	\$0.00	\$340.41
931-952-19				3A	1		882	0.0000	0.0000	\$1,067.40	\$340.41	\$0.00	\$340.41
931-952-20				3A	1		882	0.0000	0.0000	\$1,067.40	\$340.41	\$0.00	\$340.41
931-952-21				3A	1		882	0.0000	0.0000	\$1,067.40	\$340.41	\$0.00	\$340.41
931-952-22				3A	1		882	0.0000	0.0000	\$1,067.40	\$340.41	\$0.00	\$340.41
931-952-23				3A	1		882	0.0000	0.0000	\$1,067.40	\$340.41	\$0.00	\$340.41
931-952-24				3A	1		882	0.0000	0.0000	\$1,067.40	\$340.41	\$0.00	\$340.41
931-952-25				3A	1		882	0.0000	0.0000	\$1,067.40	\$340.41	\$0.00	\$340.41
931-952-26				3A	1		882	0.0000	0.0000	\$1,067.40	\$340.41	\$0.00	\$340.41
931-952-27				3A	1		882	0.0000	0.0000	\$1,067.40	\$340.41	\$0.00	\$340.41
931-952-28				3A	1		882	0.0000	0.0000	\$1,067.40	\$340.41	\$0.00	\$340.41
931-952-29				3A	1		882	0.0000	0.0000	\$1,067.40	\$340.41	\$0.00	\$340.41
931-952-30				3A	1		882	0.0000	0.0000	\$1,067.40	\$340.41	\$0.00	\$340.41
931-952-31				3A	1		882	0.0000	0.0000	\$1,067.40	\$340.41	\$0.00	\$340.41
931-952-32				3A	1		882	0.0000	0.0000	\$1,067.40	\$340.41	\$0.00	\$340.41
931-952-33				3A	1		882	0.0000	0.0000	\$1,067.40	\$340.41	\$0.00	\$340.41
931-952-34				3A	1		882	0.0000	0.0000	\$1,067.40	\$340.41	\$0.00	\$340.41
931-952-35				3A	1		882	0.0000	0.0000	\$1,067.40	\$340.41	\$0.00	\$340.41
931-952-36				3A	1		882	0.0000	0.0000	\$1,067.40	\$340.41	\$0.00	\$340.41
931-952-37				3A	1		882	0.0000	0.0000	\$1,067.40	\$340.41	\$0.00	\$340.41
931-952-38				3A	1		882	0.0000	0.0000	\$1,067.40	\$340.41	\$0.00	\$340.41
931-952-39				3A	1		882	0.0000	0.0000	\$1,067.40	\$340.41	\$0.00	\$340.41

**COMMUNITY FACILITIES DISTRICT NO. 86-1
OF THE COUNTY OF ORANGE
(RANCHO SANTA MARGARITA)**

FISCAL YEAR 2012-13 SPECIAL TAX LEVY

9:26:56AM

<u>ASSESSOR PARCEL NUMBER</u>	<u>TRACT</u>	<u>LOT</u>	<u>UNIT</u>	<u>TAX CLASS</u>	<u>NBR UNITS</u>	<u>PERMIT DATE</u>	<u>BLDG SQ FT</u>	<u>PARCEL ACRES</u>	<u>TAXABLE ACRES</u>	<u>MAXIMUM TABLE 1/UNDEV SPECIAL TAX</u>	<u>STEP 1 SPECIAL TAX</u>	<u>STEP 2 SPECIAL TAX</u>	<u>2012-13 SPECIAL TAX</u>
931-952-40				3A	1		882	0.0000	0.0000	\$1,067.40	\$340.41	\$0.00	\$340.41
931-952-41				3A	1		882	0.0000	0.0000	\$1,067.40	\$340.41	\$0.00	\$340.41
931-952-42				3A	1		882	0.0000	0.0000	\$1,067.40	\$340.41	\$0.00	\$340.41
931-952-43				3A	1		882	0.0000	0.0000	\$1,067.40	\$340.41	\$0.00	\$340.41
931-952-44				3A	1		882	0.0000	0.0000	\$1,067.40	\$340.41	\$0.00	\$340.41
931-952-45				3A	1		882	0.0000	0.0000	\$1,067.40	\$340.41	\$0.00	\$340.41
931-952-46				3A	1		882	0.0000	0.0000	\$1,067.40	\$340.41	\$0.00	\$340.41
931-952-47				3A	1		882	0.0000	0.0000	\$1,067.40	\$340.41	\$0.00	\$340.41
931-952-48				3A	1		882	0.0000	0.0000	\$1,067.40	\$340.41	\$0.00	\$340.41
931-952-49				3A	1		882	0.0000	0.0000	\$1,067.40	\$340.41	\$0.00	\$340.41
931-952-50				3A	1		882	0.0000	0.0000	\$1,067.40	\$340.41	\$0.00	\$340.41
931-952-51				3A	1		882	0.0000	0.0000	\$1,067.40	\$340.41	\$0.00	\$340.41
931-952-52				3A	1		882	0.0000	0.0000	\$1,067.40	\$340.41	\$0.00	\$340.41
931-952-53				3A	1		882	0.0000	0.0000	\$1,067.40	\$340.41	\$0.00	\$340.41
931-952-54				3A	1		882	0.0000	0.0000	\$1,067.40	\$340.41	\$0.00	\$340.41
931-952-55				3A	1		882	0.0000	0.0000	\$1,067.40	\$340.41	\$0.00	\$340.41
931-952-56				3A	1		882	0.0000	0.0000	\$1,067.40	\$340.41	\$0.00	\$340.41
931-952-57				3A	1		882	0.0000	0.0000	\$1,067.40	\$340.41	\$0.00	\$340.41
931-952-58				3A	1		882	0.0000	0.0000	\$1,067.40	\$340.41	\$0.00	\$340.41
931-952-59				3A	1		882	0.0000	0.0000	\$1,067.40	\$340.41	\$0.00	\$340.41
931-952-60				3A	1		882	0.0000	0.0000	\$1,067.40	\$340.41	\$0.00	\$340.41
931-952-61				3A	1		882	0.0000	0.0000	\$1,067.40	\$340.41	\$0.00	\$340.41
931-952-62				3A	1		882	0.0000	0.0000	\$1,067.40	\$340.41	\$0.00	\$340.41
931-952-63				3A	1		882	0.0000	0.0000	\$1,067.40	\$340.41	\$0.00	\$340.41
931-952-64				3A	1		882	0.0000	0.0000	\$1,067.40	\$340.41	\$0.00	\$340.41
931-952-65				3A	1		882	0.0000	0.0000	\$1,067.40	\$340.41	\$0.00	\$340.41
931-952-66				3A	1		882	0.0000	0.0000	\$1,067.40	\$340.41	\$0.00	\$340.41
931-952-67				3A	1		882	0.0000	0.0000	\$1,067.40	\$340.41	\$0.00	\$340.41
931-952-72				3A	1		882	0.0000	0.0000	\$1,067.40	\$340.41	\$0.00	\$340.41
931-952-73				3A	1		882	0.0000	0.0000	\$1,067.40	\$340.41	\$0.00	\$340.41
931-952-74				3A	1		882	0.0000	0.0000	\$1,067.40	\$340.41	\$0.00	\$340.41
931-952-75				3A	1		882	0.0000	0.0000	\$1,067.40	\$340.41	\$0.00	\$340.41
931-952-76				3A	1		882	0.0000	0.0000	\$1,067.40	\$340.41	\$0.00	\$340.41
931-952-77				3A	1		882	0.0000	0.0000	\$1,067.40	\$340.41	\$0.00	\$340.41
931-952-78				3A	1		882	0.0000	0.0000	\$1,067.40	\$340.41	\$0.00	\$340.41

**COMMUNITY FACILITIES DISTRICT NO. 86-1
OF THE COUNTY OF ORANGE
(RANCHO SANTA MARGARITA)**

FISCAL YEAR 2012-13 SPECIAL TAX LEVY

9:26:56AM

<u>ASSESSOR PARCEL NUMBER</u>	<u>TRACT</u>	<u>LOT</u>	<u>UNIT</u>	<u>TAX CLASS</u>	<u>NBR UNITS</u>	<u>PERMIT DATE</u>	<u>BLDG SQ FT</u>	<u>PARCEL ACRES</u>	<u>TAXABLE ACRES</u>	<u>MAXIMUM TABLE 1/UNDEV SPECIAL TAX</u>	<u>STEP 1 SPECIAL TAX</u>	<u>STEP 2 SPECIAL TAX</u>	<u>2012-13 SPECIAL TAX</u>
931-952-79				3A	1		882	0.0000	0.0000	\$1,067.40	\$340.41	\$0.00	\$340.41
931-952-80				3A	1		882	0.0000	0.0000	\$1,067.40	\$340.41	\$0.00	\$340.41
931-952-81				3A	1		882	0.0000	0.0000	\$1,067.40	\$340.41	\$0.00	\$340.41
931-952-82				3A	1		882	0.0000	0.0000	\$1,067.40	\$340.41	\$0.00	\$340.41
931-952-83				3A	1		882	0.0000	0.0000	\$1,067.40	\$340.41	\$0.00	\$340.41
931-952-84				3A	1		882	0.0000	0.0000	\$1,067.40	\$340.41	\$0.00	\$340.41
931-952-85				3A	1		882	0.0000	0.0000	\$1,067.40	\$340.41	\$0.00	\$340.41
931-952-86				3A	1		882	0.0000	0.0000	\$1,067.40	\$340.41	\$0.00	\$340.41
931-952-87				3A	1		882	0.0000	0.0000	\$1,067.40	\$340.41	\$0.00	\$340.41
931-952-88				3A	1		882	0.0000	0.0000	\$1,067.40	\$340.41	\$0.00	\$340.41
931-952-89				3A	1		882	0.0000	0.0000	\$1,067.40	\$340.41	\$0.00	\$340.41
931-952-90				3A	1		882	0.0000	0.0000	\$1,067.40	\$340.41	\$0.00	\$340.41
931-952-91				3A	1		882	0.0000	0.0000	\$1,067.40	\$340.41	\$0.00	\$340.41
931-952-92				3A	1		882	0.0000	0.0000	\$1,067.40	\$340.41	\$0.00	\$340.41
931-952-93				3A	1		882	0.0000	0.0000	\$1,067.40	\$340.41	\$0.00	\$340.41
931-952-94				3A	1		882	0.0000	0.0000	\$1,067.40	\$340.41	\$0.00	\$340.41
931-952-95				3A	1		882	0.0000	0.0000	\$1,067.40	\$340.41	\$0.00	\$340.41
931-952-96				3A	1		882	0.0000	0.0000	\$1,067.40	\$340.41	\$0.00	\$340.41
931-952-97				3A	1		882	0.0000	0.0000	\$1,067.40	\$340.41	\$0.00	\$340.41
931-952-98				3A	1		882	0.0000	0.0000	\$1,067.40	\$340.41	\$0.00	\$340.41
931-952-99				3A	1		882	0.0000	0.0000	\$1,067.40	\$340.41	\$0.00	\$340.41
931-953-00				3A	1		882	0.0000	0.0000	\$1,067.40	\$340.41	\$0.00	\$340.41
931-953-01				3A	1		882	0.0000	0.0000	\$1,067.40	\$340.41	\$0.00	\$340.41
931-953-02				3A	1		882	0.0000	0.0000	\$1,067.40	\$340.41	\$0.00	\$340.41
931-953-03				3A	1		882	0.0000	0.0000	\$1,067.40	\$340.41	\$0.00	\$340.41
931-953-04				3A	1		882	0.0000	0.0000	\$1,067.40	\$340.41	\$0.00	\$340.41
931-953-05				3A	1		882	0.0000	0.0000	\$1,067.40	\$340.41	\$0.00	\$340.41
931-953-06				3A	1		882	0.0000	0.0000	\$1,067.40	\$340.41	\$0.00	\$340.41
931-953-07				3A	1		882	0.0000	0.0000	\$1,067.40	\$340.41	\$0.00	\$340.41
931-953-08				3A	1		882	0.0000	0.0000	\$1,067.40	\$340.41	\$0.00	\$340.41
931-953-09				3A	1		882	0.0000	0.0000	\$1,067.40	\$340.41	\$0.00	\$340.41
931-953-10				3A	1		882	0.0000	0.0000	\$1,067.40	\$340.41	\$0.00	\$340.41
931-953-11				3A	1		882	0.0000	0.0000	\$1,067.40	\$340.41	\$0.00	\$340.41
931-953-12				3A	1		882	0.0000	0.0000	\$1,067.40	\$340.41	\$0.00	\$340.41
931-953-13				3A	1		882	0.0000	0.0000	\$1,067.40	\$340.41	\$0.00	\$340.41

COMMUNITY FACILITIES DISTRICT NO. 86-1
 OF THE COUNTY OF ORANGE
 (RANCHO SANTA MARGARITA)

FISCAL YEAR 2012-13 SPECIAL TAX LEVY

9:26:56AM

<u>ASSESSOR PARCEL NUMBER</u>	<u>TRACT</u>	<u>LOT</u>	<u>UNIT</u>	<u>TAX CLASS</u>	<u>NBR UNITS</u>	<u>PERMIT DATE</u>	<u>BLDG SQ FT</u>	<u>PARCEL ACRES</u>	<u>TAXABLE ACRES</u>	<u>MAXIMUM TABLE 1/UNDEV SPECIAL TAX</u>	<u>STEP 1 SPECIAL TAX</u>	<u>STEP 2 SPECIAL TAX</u>	<u>2012-13 SPECIAL TAX</u>
931-953-14				3A	1		882	0.0000	0.0000	\$1,067.40	\$340.41	\$0.00	\$340.41
931-953-15				3A	1		882	0.0000	0.0000	\$1,067.40	\$340.41	\$0.00	\$340.41
931-953-16				3A	1		882	0.0000	0.0000	\$1,067.40	\$340.41	\$0.00	\$340.41
931-953-17				3A	1		882	0.0000	0.0000	\$1,067.40	\$340.41	\$0.00	\$340.41
931-953-18				3A	1		882	0.0000	0.0000	\$1,067.40	\$340.41	\$0.00	\$340.41
931-953-19				3A	1		882	0.0000	0.0000	\$1,067.40	\$340.41	\$0.00	\$340.41
931-953-20				3A	1		882	0.0000	0.0000	\$1,067.40	\$340.41	\$0.00	\$340.41
931-953-21				3A	1		882	0.0000	0.0000	\$1,067.40	\$340.41	\$0.00	\$340.41
931-953-22				3A	1		882	0.0000	0.0000	\$1,067.40	\$340.41	\$0.00	\$340.41
931-953-23				3A	1		882	0.0000	0.0000	\$1,067.40	\$340.41	\$0.00	\$340.41
931-953-24				3A	1		882	0.0000	0.0000	\$1,067.40	\$340.41	\$0.00	\$340.41
931-953-25				3A	1		882	0.0000	0.0000	\$1,067.40	\$340.41	\$0.00	\$340.41
931-953-26				3A	1		882	0.0000	0.0000	\$1,067.40	\$340.41	\$0.00	\$340.41
931-953-27				3A	1		882	0.0000	0.0000	\$1,067.40	\$340.41	\$0.00	\$340.41
931-953-28				3A	1		882	0.0000	0.0000	\$1,067.40	\$340.41	\$0.00	\$340.41
931-953-29				3A	1		882	0.0000	0.0000	\$1,067.40	\$340.41	\$0.00	\$340.41
931-953-30				3A	1		882	0.0000	0.0000	\$1,067.40	\$340.41	\$0.00	\$340.41
931-953-31				3A	1		882	0.0000	0.0000	\$1,067.40	\$340.41	\$0.00	\$340.41
931-953-32				3A	1		882	0.0000	0.0000	\$1,067.40	\$340.41	\$0.00	\$340.41
931-953-33				3A	1		882	0.0000	0.0000	\$1,067.40	\$340.41	\$0.00	\$340.41
931-953-34				3A	1		882	0.0000	0.0000	\$1,067.40	\$340.41	\$0.00	\$340.41
931-953-35				3A	1		882	0.0000	0.0000	\$1,067.40	\$340.41	\$0.00	\$340.41
931-953-36				3A	1		882	0.0000	0.0000	\$1,067.40	\$340.41	\$0.00	\$340.41
931-953-37				3A	1		882	0.0000	0.0000	\$1,067.40	\$340.41	\$0.00	\$340.41
931-953-38				3A	1		882	0.0000	0.0000	\$1,067.40	\$340.41	\$0.00	\$340.41
931-953-39				3A	1		882	0.0000	0.0000	\$1,067.40	\$340.41	\$0.00	\$340.41
931-953-40				3A	1		882	0.0000	0.0000	\$1,067.40	\$340.41	\$0.00	\$340.41
931-953-41				3A	1		882	0.0000	0.0000	\$1,067.40	\$340.41	\$0.00	\$340.41
931-953-42				3A	1		882	0.0000	0.0000	\$1,067.40	\$340.41	\$0.00	\$340.41
931-953-43				3A	1		882	0.0000	0.0000	\$1,067.40	\$340.41	\$0.00	\$340.41
931-953-44				3A	1		882	0.0000	0.0000	\$1,067.40	\$340.41	\$0.00	\$340.41
931-953-45				3A	1		882	0.0000	0.0000	\$1,067.40	\$340.41	\$0.00	\$340.41
931-953-46				3A	1		882	0.0000	0.0000	\$1,067.40	\$340.41	\$0.00	\$340.41
931-953-47				3A	1		882	0.0000	0.0000	\$1,067.40	\$340.41	\$0.00	\$340.41
931-953-48				3A	1		882	0.0000	0.0000	\$1,067.40	\$340.41	\$0.00	\$340.41

COMMUNITY FACILITIES DISTRICT NO. 86-1
 OF THE COUNTY OF ORANGE
 (RANCHO SANTA MARGARITA)

FISCAL YEAR 2012-13 SPECIAL TAX LEVY

9:26:56AM

ASSESSOR PARCEL NUMBER	TRACT	LOT	UNIT	TAX CLASS	NBR UNITS	PERMIT DATE	BLDG SQ FT	PARCEL ACRES	TAXABLE ACRES	MAXIMUM TABLE 1/UNDEV SPECIAL TAX	STEP 1 SPECIAL TAX	STEP 2 SPECIAL TAX	2012-13 SPECIAL TAX
931-953-49				3A	1		882	0.0000	0.0000	\$1,067.40	\$340.41	\$0.00	\$340.41
931-953-50				3A	1		882	0.0000	0.0000	\$1,067.40	\$340.41	\$0.00	\$340.41
931-953-51				3A	1		882	0.0000	0.0000	\$1,067.40	\$340.41	\$0.00	\$340.41
931-953-52				3A	1		882	0.0000	0.0000	\$1,067.40	\$340.41	\$0.00	\$340.41
931-953-53				3A	1		882	0.0000	0.0000	\$1,067.40	\$340.41	\$0.00	\$340.41
931-953-54				3A	1		882	0.0000	0.0000	\$1,067.40	\$340.41	\$0.00	\$340.41
931-953-55				3A	1		882	0.0000	0.0000	\$1,067.40	\$340.41	\$0.00	\$340.41
931-953-56				3A	1		882	0.0000	0.0000	\$1,067.40	\$340.41	\$0.00	\$340.41
931-953-57				3A	1		882	0.0000	0.0000	\$1,067.40	\$340.41	\$0.00	\$340.41
931-953-58				3A	1		882	0.0000	0.0000	\$1,067.40	\$340.41	\$0.00	\$340.41
931-953-59				3A	1		882	0.0000	0.0000	\$1,067.40	\$340.41	\$0.00	\$340.41
931-953-60				3A	1		882	0.0000	0.0000	\$1,067.40	\$340.41	\$0.00	\$340.41
931-953-61				3A	1		882	0.0000	0.0000	\$1,067.40	\$340.41	\$0.00	\$340.41
931-953-62				3A	1		882	0.0000	0.0000	\$1,067.40	\$340.41	\$0.00	\$340.41
931-953-63				3A	1		882	0.0000	0.0000	\$1,067.40	\$340.41	\$0.00	\$340.41
931-953-64				3A	1		882	0.0000	0.0000	\$1,067.40	\$340.41	\$0.00	\$340.41
931-953-65				3A	1		882	0.0000	0.0000	\$1,067.40	\$340.41	\$0.00	\$340.41
931-953-66				3A	1		882	0.0000	0.0000	\$1,067.40	\$340.41	\$0.00	\$340.41
931-953-67				3A	1		882	0.0000	0.0000	\$1,067.40	\$340.41	\$0.00	\$340.41
931-953-68				3A	1		882	0.0000	0.0000	\$1,067.40	\$340.41	\$0.00	\$340.41
931-953-69				3A	1		882	0.0000	0.0000	\$1,067.40	\$340.41	\$0.00	\$340.41
931-953-70				3A	1		882	0.0000	0.0000	\$1,067.40	\$340.41	\$0.00	\$340.41
931-953-71				3A	1		882	0.0000	0.0000	\$1,067.40	\$340.41	\$0.00	\$340.41
931-953-72				3A	1		882	0.0000	0.0000	\$1,067.40	\$340.41	\$0.00	\$340.41
931-953-73				3A	1		882	0.0000	0.0000	\$1,067.40	\$340.41	\$0.00	\$340.41
931-953-74				3A	1		882	0.0000	0.0000	\$1,067.40	\$340.41	\$0.00	\$340.41
931-953-75				3A	1		882	0.0000	0.0000	\$1,067.40	\$340.41	\$0.00	\$340.41
931-953-76				3A	1		882	0.0000	0.0000	\$1,067.40	\$340.41	\$0.00	\$340.41
931-953-77				3A	1		882	0.0000	0.0000	\$1,067.40	\$340.41	\$0.00	\$340.41
931-953-78				3A	1		882	0.0000	0.0000	\$1,067.40	\$340.41	\$0.00	\$340.41
931-953-79				3A	1		882	0.0000	0.0000	\$1,067.40	\$340.41	\$0.00	\$340.41
931-953-80				3A	1		882	0.0000	0.0000	\$1,067.40	\$340.41	\$0.00	\$340.41
931-953-81				3A	1		882	0.0000	0.0000	\$1,067.40	\$340.41	\$0.00	\$340.41
931-953-82				3A	1		882	0.0000	0.0000	\$1,067.40	\$340.41	\$0.00	\$340.41
931-953-83				3A	1		882	0.0000	0.0000	\$1,067.40	\$340.41	\$0.00	\$340.41

COMMUNITY FACILITIES DISTRICT NO. 86-1
 OF THE COUNTY OF ORANGE
 (RANCHO SANTA MARGARITA)

FISCAL YEAR 2012-13 SPECIAL TAX LEVY

9:26:56AM

ASSESSOR PARCEL NUMBER	TRACT	LOT	UNIT	TAX CLASS	NBR UNITS	PERMIT DATE	BLDG SQ FT	PARCEL ACRES	TAXABLE ACRES	MAXIMUM	STEP 1	STEP 2	2012-13
										TABLE 1/UNDEV SPECIAL TAX	SPECIAL TAX	SPECIAL TAX	SPECIAL TAX
931-953-84				3A	1		882	0.0000	0.0000	\$1,067.40	\$340.41	\$0.00	\$340.41
931-953-85				3A	1		882	0.0000	0.0000	\$1,067.40	\$340.41	\$0.00	\$340.41
931-953-86				3A	1		882	0.0000	0.0000	\$1,067.40	\$340.41	\$0.00	\$340.41
931-953-87				3A	1		882	0.0000	0.0000	\$1,067.40	\$340.41	\$0.00	\$340.41
931-953-88				3A	1		882	0.0000	0.0000	\$1,067.40	\$340.41	\$0.00	\$340.41
931-953-93				3B	1		882	0.0000	0.0000	\$873.33	\$278.51	\$0.00	\$278.51
931-953-94				3B	1		882	0.0000	0.0000	\$873.33	\$278.51	\$0.00	\$278.51
931-953-95				3B	1		882	0.0000	0.0000	\$873.33	\$278.51	\$0.00	\$278.51
931-953-96				3B	1		882	0.0000	0.0000	\$873.33	\$278.51	\$0.00	\$278.51
931-953-97				3B	1		882	0.0000	0.0000	\$873.33	\$278.51	\$0.00	\$278.51
931-953-98				3B	1		882	0.0000	0.0000	\$873.33	\$278.51	\$0.00	\$278.51
931-953-99				3B	1		882	0.0000	0.0000	\$873.33	\$278.51	\$0.00	\$278.51
931-954-00				3B	1		882	0.0000	0.0000	\$873.33	\$278.51	\$0.00	\$278.51
931-954-01				3B	1		882	0.0000	0.0000	\$873.33	\$278.51	\$0.00	\$278.51
931-954-02				3B	1		882	0.0000	0.0000	\$873.33	\$278.51	\$0.00	\$278.51
931-954-03				3B	1		882	0.0000	0.0000	\$873.33	\$278.51	\$0.00	\$278.51
931-954-04				3B	1		882	0.0000	0.0000	\$873.33	\$278.51	\$0.00	\$278.51
931-954-05				3B	1		882	0.0000	0.0000	\$873.33	\$278.51	\$0.00	\$278.51
931-954-06				3B	1		882	0.0000	0.0000	\$873.33	\$278.51	\$0.00	\$278.51
931-954-07				3B	1		882	0.0000	0.0000	\$873.33	\$278.51	\$0.00	\$278.51
931-954-08				3B	1		882	0.0000	0.0000	\$873.33	\$278.51	\$0.00	\$278.51
931-954-09				3B	1		882	0.0000	0.0000	\$873.33	\$278.51	\$0.00	\$278.51
931-954-10				3B	1		882	0.0000	0.0000	\$873.33	\$278.51	\$0.00	\$278.51
931-954-11				3B	1		882	0.0000	0.0000	\$873.33	\$278.51	\$0.00	\$278.51
931-954-12				3B	1		882	0.0000	0.0000	\$873.33	\$278.51	\$0.00	\$278.51
931-954-13				3B	1		882	0.0000	0.0000	\$873.33	\$278.51	\$0.00	\$278.51
931-954-14				3B	1		882	0.0000	0.0000	\$873.33	\$278.51	\$0.00	\$278.51
931-954-15				3B	1		882	0.0000	0.0000	\$873.33	\$278.51	\$0.00	\$278.51
931-954-16				3B	1		882	0.0000	0.0000	\$873.33	\$278.51	\$0.00	\$278.51
931-954-17				3B	1		882	0.0000	0.0000	\$873.33	\$278.51	\$0.00	\$278.51
931-954-18				3B	1		882	0.0000	0.0000	\$873.33	\$278.51	\$0.00	\$278.51
931-954-19				3B	1		882	0.0000	0.0000	\$873.33	\$278.51	\$0.00	\$278.51
931-954-20				3B	1		882	0.0000	0.0000	\$873.33	\$278.51	\$0.00	\$278.51
931-954-21				3B	1		882	0.0000	0.0000	\$873.33	\$278.51	\$0.00	\$278.51
931-954-22				3B	1		882	0.0000	0.0000	\$873.33	\$278.51	\$0.00	\$278.51

COMMUNITY FACILITIES DISTRICT NO. 86-1
 OF THE COUNTY OF ORANGE
 (RANCHO SANTA MARGARITA)

FISCAL YEAR 2012-13 SPECIAL TAX LEVY

9:26:56AM

ASSESSOR PARCEL NUMBER	TRACT	LOT	UNIT	TAX CLASS	NBR UNITS	PERMIT DATE	BLDG SQ FT	PARCEL ACRES	TAXABLE ACRES	MAXIMUM	STEP 1 SPECIAL TAX	STEP 2 SPECIAL TAX	2012-13 SPECIAL TAX
										TABLE 1/UNDEV SPECIAL TAX			
931-954-23				3B	1		882	0.0000	0.0000	\$873.33	\$278.51	\$0.00	\$278.51
931-954-24				3B	1		882	0.0000	0.0000	\$873.33	\$278.51	\$0.00	\$278.51
931-954-25				3B	1		882	0.0000	0.0000	\$873.33	\$278.51	\$0.00	\$278.51
931-954-26				3B	1		882	0.0000	0.0000	\$873.33	\$278.51	\$0.00	\$278.51
931-954-27				3B	1		882	0.0000	0.0000	\$873.33	\$278.51	\$0.00	\$278.51
931-954-28				3B	1		882	0.0000	0.0000	\$873.33	\$278.51	\$0.00	\$278.51
931-954-29				3B	1		882	0.0000	0.0000	\$873.33	\$278.51	\$0.00	\$278.51
931-954-30				3B	1		882	0.0000	0.0000	\$873.33	\$278.51	\$0.00	\$278.51
931-954-31				3B	1		882	0.0000	0.0000	\$873.33	\$278.51	\$0.00	\$278.51
931-954-32				3B	1		882	0.0000	0.0000	\$873.33	\$278.51	\$0.00	\$278.51
931-954-33				3B	1		882	0.0000	0.0000	\$873.33	\$278.51	\$0.00	\$278.51
931-954-34				3B	1		882	0.0000	0.0000	\$873.33	\$278.51	\$0.00	\$278.51
931-954-35				3B	1		882	0.0000	0.0000	\$873.33	\$278.51	\$0.00	\$278.51
931-954-36				3B	1		882	0.0000	0.0000	\$873.33	\$278.51	\$0.00	\$278.51
931-954-37				3B	1		882	0.0000	0.0000	\$873.33	\$278.51	\$0.00	\$278.51
931-954-38				3B	1		882	0.0000	0.0000	\$873.33	\$278.51	\$0.00	\$278.51
931-954-39				3B	1		882	0.0000	0.0000	\$873.33	\$278.51	\$0.00	\$278.51
931-954-40				3B	1		882	0.0000	0.0000	\$873.33	\$278.51	\$0.00	\$278.51
931-954-41				3B	1		882	0.0000	0.0000	\$873.33	\$278.51	\$0.00	\$278.51
931-954-42				3B	1		882	0.0000	0.0000	\$873.33	\$278.51	\$0.00	\$278.51
931-954-43				3B	1		882	0.0000	0.0000	\$873.33	\$278.51	\$0.00	\$278.51
931-954-44				3B	1		882	0.0000	0.0000	\$873.33	\$278.51	\$0.00	\$278.51
931-954-45				3B	1		882	0.0000	0.0000	\$873.33	\$278.51	\$0.00	\$278.51
931-954-46				3B	1		882	0.0000	0.0000	\$873.33	\$278.51	\$0.00	\$278.51
931-954-47				3B	1		882	0.0000	0.0000	\$873.33	\$278.51	\$0.00	\$278.51
931-954-48				3B	1		882	0.0000	0.0000	\$873.33	\$278.51	\$0.00	\$278.51
931-954-49				3B	1		882	0.0000	0.0000	\$873.33	\$278.51	\$0.00	\$278.51
931-954-50				3B	1		882	0.0000	0.0000	\$873.33	\$278.51	\$0.00	\$278.51
931-954-51				3B	1		882	0.0000	0.0000	\$873.33	\$278.51	\$0.00	\$278.51
931-954-52				3B	1		882	0.0000	0.0000	\$873.33	\$278.51	\$0.00	\$278.51
931-954-53				3B	1		882	0.0000	0.0000	\$873.33	\$278.51	\$0.00	\$278.51
931-954-54				3B	1		882	0.0000	0.0000	\$873.33	\$278.51	\$0.00	\$278.51
931-954-55				3B	1		882	0.0000	0.0000	\$873.33	\$278.51	\$0.00	\$278.51
931-954-56				3B	1		882	0.0000	0.0000	\$873.33	\$278.51	\$0.00	\$278.51
931-954-57				3B	1		882	0.0000	0.0000	\$873.33	\$278.51	\$0.00	\$278.51

COMMUNITY FACILITIES DISTRICT NO. 86-1
OF THE COUNTY OF ORANGE
(RANCHO SANTA MARGARITA)

FISCAL YEAR 2012-13 SPECIAL TAX LEVY

9:26:56AM

ASSESSOR PARCEL NUMBER	TRACT	LOT	UNIT	TAX CLASS	NBR UNITS	PERMIT DATE	BLDG SQ FT	PARCEL ACRES	TAXABLE ACRES	MAXIMUM	STEP 1	STEP 2	2012-13
										TABLE 1/UNDEV SPECIAL TAX	SPECIAL TAX	SPECIAL TAX	SPECIAL TAX
931-954-58				3B	1		882	0.0000	0.0000	\$873.33	\$278.51	\$0.00	\$278.51
931-954-59				3B	1		882	0.0000	0.0000	\$873.33	\$278.51	\$0.00	\$278.51
931-954-60				3B	1		882	0.0000	0.0000	\$873.33	\$278.51	\$0.00	\$278.51
931-954-61				3B	1		882	0.0000	0.0000	\$873.33	\$278.51	\$0.00	\$278.51
931-954-62				3B	1		882	0.0000	0.0000	\$873.33	\$278.51	\$0.00	\$278.51
931-954-63				3B	1		882	0.0000	0.0000	\$873.33	\$278.51	\$0.00	\$278.51
931-954-64				3B	1		882	0.0000	0.0000	\$873.33	\$278.51	\$0.00	\$278.51
931-954-65				3B	1		882	0.0000	0.0000	\$873.33	\$278.51	\$0.00	\$278.51
931-954-66				3B	1		882	0.0000	0.0000	\$873.33	\$278.51	\$0.00	\$278.51
931-954-67				3B	1		882	0.0000	0.0000	\$873.33	\$278.51	\$0.00	\$278.51
931-954-68				3B	1		882	0.0000	0.0000	\$873.33	\$278.51	\$0.00	\$278.51
931-954-69				3B	1		882	0.0000	0.0000	\$873.33	\$278.51	\$0.00	\$278.51
931-954-70				3B	1		882	0.0000	0.0000	\$873.33	\$278.51	\$0.00	\$278.51
931-954-71				3B	1		882	0.0000	0.0000	\$873.33	\$278.51	\$0.00	\$278.51
931-954-72				3B	1		882	0.0000	0.0000	\$873.33	\$278.51	\$0.00	\$278.51
931-954-73				3B	1		882	0.0000	0.0000	\$873.33	\$278.51	\$0.00	\$278.51
931-954-74				3B	1		882	0.0000	0.0000	\$873.33	\$278.51	\$0.00	\$278.51
931-954-75				3B	1		882	0.0000	0.0000	\$873.33	\$278.51	\$0.00	\$278.51
931-954-76				3B	1		882	0.0000	0.0000	\$873.33	\$278.51	\$0.00	\$278.51
931-954-77				3B	1		882	0.0000	0.0000	\$873.33	\$278.51	\$0.00	\$278.51
931-954-78				3B	1		882	0.0000	0.0000	\$873.33	\$278.51	\$0.00	\$278.51
931-954-79				3B	1		882	0.0000	0.0000	\$873.33	\$278.51	\$0.00	\$278.51
931-954-80				3B	1		882	0.0000	0.0000	\$873.33	\$278.51	\$0.00	\$278.51
931-954-81				3B	1		882	0.0000	0.0000	\$873.33	\$278.51	\$0.00	\$278.51
931-954-82				3B	1		882	0.0000	0.0000	\$873.33	\$278.51	\$0.00	\$278.51
931-954-83				3B	1		882	0.0000	0.0000	\$873.33	\$278.51	\$0.00	\$278.51
931-954-84				3B	1		882	0.0000	0.0000	\$873.33	\$278.51	\$0.00	\$278.51
931-954-85				3B	1		882	0.0000	0.0000	\$873.33	\$278.51	\$0.00	\$278.51
931-954-86				3B	1		882	0.0000	0.0000	\$873.33	\$278.51	\$0.00	\$278.51
931-954-87				3B	1		882	0.0000	0.0000	\$873.33	\$278.51	\$0.00	\$278.51
931-954-88				3B	1		882	0.0000	0.0000	\$873.33	\$278.51	\$0.00	\$278.51
931-954-89				3B	1		882	0.0000	0.0000	\$873.33	\$278.51	\$0.00	\$278.51
931-954-90				3B	1		882	0.0000	0.0000	\$873.33	\$278.51	\$0.00	\$278.51
931-954-91				3B	1		882	0.0000	0.0000	\$873.33	\$278.51	\$0.00	\$278.51
931-954-92				3B	1		882	0.0000	0.0000	\$873.33	\$278.51	\$0.00	\$278.51

**COMMUNITY FACILITIES DISTRICT NO. 86-1
OF THE COUNTY OF ORANGE
(RANCHO SANTA MARGARITA)**

FISCAL YEAR 2012-13 SPECIAL TAX LEVY

9:26:56AM

ASSESSOR PARCEL NUMBER	TRACT	LOT	UNIT	TAX CLASS	NBR UNITS	PERMIT DATE	BLDG SQ FT	PARCEL ACRES	TAXABLE ACRES	MAXIMUM	STEP 1	STEP 2	2012-13
										TABLE 1/UNDEV SPECIAL TAX	SPECIAL TAX	SPECIAL TAX	SPECIAL TAX
931-954-93				3B	1		882	0.0000	0.0000	\$873.33	\$278.51	\$0.00	\$278.51
931-954-94				3B	1		882	0.0000	0.0000	\$873.33	\$278.51	\$0.00	\$278.51
931-954-95				3B	1		882	0.0000	0.0000	\$873.33	\$278.51	\$0.00	\$278.51
931-954-96				3B	1		882	0.0000	0.0000	\$873.33	\$278.51	\$0.00	\$278.51
931-954-97				3B	1		882	0.0000	0.0000	\$873.33	\$278.51	\$0.00	\$278.51
931-954-98				3B	1		882	0.0000	0.0000	\$873.33	\$278.51	\$0.00	\$278.51
931-954-99				3B	1		882	0.0000	0.0000	\$873.33	\$278.51	\$0.00	\$278.51
931-955-00				3B	1		882	0.0000	0.0000	\$873.33	\$278.51	\$0.00	\$278.51
931-955-01				3B	1		882	0.0000	0.0000	\$873.33	\$278.51	\$0.00	\$278.51
931-955-02				3B	1		882	0.0000	0.0000	\$873.33	\$278.51	\$0.00	\$278.51
931-955-03				3B	1		882	0.0000	0.0000	\$873.33	\$278.51	\$0.00	\$278.51
931-955-04				3B	1		882	0.0000	0.0000	\$873.33	\$278.51	\$0.00	\$278.51
931-955-05				3B	1		882	0.0000	0.0000	\$873.33	\$278.51	\$0.00	\$278.51
931-955-06				3B	1		882	0.0000	0.0000	\$873.33	\$278.51	\$0.00	\$278.51
931-955-07				3B	1		882	0.0000	0.0000	\$873.33	\$278.51	\$0.00	\$278.51
931-955-08				3B	1		882	0.0000	0.0000	\$873.33	\$278.51	\$0.00	\$278.51
931-955-09				3B	1		882	0.0000	0.0000	\$873.33	\$278.51	\$0.00	\$278.51
931-955-10				3B	1		882	0.0000	0.0000	\$873.33	\$278.51	\$0.00	\$278.51
931-955-11				3B	1		882	0.0000	0.0000	\$873.33	\$278.51	\$0.00	\$278.51
931-955-12				3B	1		882	0.0000	0.0000	\$873.33	\$278.51	\$0.00	\$278.51
931-955-13				3B	1		882	0.0000	0.0000	\$873.33	\$278.51	\$0.00	\$278.51
931-955-14				3B	1		882	0.0000	0.0000	\$873.33	\$278.51	\$0.00	\$278.51
931-955-15				3B	1		882	0.0000	0.0000	\$873.33	\$278.51	\$0.00	\$278.51
931-955-16				3B	1		882	0.0000	0.0000	\$873.33	\$278.51	\$0.00	\$278.51
931-955-17				3B	1		882	0.0000	0.0000	\$873.33	\$278.51	\$0.00	\$278.51
931-955-18				3B	1		882	0.0000	0.0000	\$873.33	\$278.51	\$0.00	\$278.51
931-955-19				3B	1		882	0.0000	0.0000	\$873.33	\$278.51	\$0.00	\$278.51
931-955-20				3B	1		882	0.0000	0.0000	\$873.33	\$278.51	\$0.00	\$278.51
931-955-21				3B	1		882	0.0000	0.0000	\$873.33	\$278.51	\$0.00	\$278.51
931-955-22				3B	1		882	0.0000	0.0000	\$873.33	\$278.51	\$0.00	\$278.51
931-955-23				3B	1		882	0.0000	0.0000	\$873.33	\$278.51	\$0.00	\$278.51
931-955-24				3B	1		882	0.0000	0.0000	\$873.33	\$278.51	\$0.00	\$278.51
931-955-25				3B	1		882	0.0000	0.0000	\$873.33	\$278.51	\$0.00	\$278.51
931-955-26				3B	1		882	0.0000	0.0000	\$873.33	\$278.51	\$0.00	\$278.51
931-955-27				3B	1		882	0.0000	0.0000	\$873.33	\$278.51	\$0.00	\$278.51

**COMMUNITY FACILITIES DISTRICT NO. 86-1
OF THE COUNTY OF ORANGE
(RANCHO SANTA MARGARITA)**

FISCAL YEAR 2012-13 SPECIAL TAX LEVY

9:26:56AM

<u>ASSESSOR PARCEL NUMBER</u>	<u>TRACT</u>	<u>LOT</u>	<u>UNIT</u>	<u>TAX CLASS</u>	<u>NBR UNITS</u>	<u>PERMIT DATE</u>	<u>BLDG SQ FT</u>	<u>PARCEL ACRES</u>	<u>TAXABLE ACRES</u>	<u>MAXIMUM TABLE 1/UNDEV SPECIAL TAX</u>	<u>STEP 1 SPECIAL TAX</u>	<u>STEP 2 SPECIAL TAX</u>	<u>2012-13 SPECIAL TAX</u>
931-955-28				3B	1		882	0.0000	0.0000	\$873.33	\$278.51	\$0.00	\$278.51
931-955-29				3B	1		882	0.0000	0.0000	\$873.33	\$278.51	\$0.00	\$278.51
931-955-30				3B	1		882	0.0000	0.0000	\$873.33	\$278.51	\$0.00	\$278.51
931-955-31				3B	1		882	0.0000	0.0000	\$873.33	\$278.51	\$0.00	\$278.51
931-955-32				3B	1		882	0.0000	0.0000	\$873.33	\$278.51	\$0.00	\$278.51
931-955-33				3B	1		882	0.0000	0.0000	\$873.33	\$278.51	\$0.00	\$278.51
931-955-34				3B	1		882	0.0000	0.0000	\$873.33	\$278.51	\$0.00	\$278.51
931-955-35				3B	1		882	0.0000	0.0000	\$873.33	\$278.51	\$0.00	\$278.51
931-955-36				3B	1		882	0.0000	0.0000	\$873.33	\$278.51	\$0.00	\$278.51
931-955-37				3B	1		882	0.0000	0.0000	\$873.33	\$278.51	\$0.00	\$278.51
931-955-38				3B	1		882	0.0000	0.0000	\$873.33	\$278.51	\$0.00	\$278.51
931-955-39				3B	1		882	0.0000	0.0000	\$873.33	\$278.51	\$0.00	\$278.51
931-955-40				3B	1		882	0.0000	0.0000	\$873.33	\$278.51	\$0.00	\$278.51
931-955-41				3B	1		882	0.0000	0.0000	\$873.33	\$278.51	\$0.00	\$278.51
931-955-42				3B	1		882	0.0000	0.0000	\$873.33	\$278.51	\$0.00	\$278.51
931-955-43				3B	1		882	0.0000	0.0000	\$873.33	\$278.51	\$0.00	\$278.51
931-955-44				3B	1		882	0.0000	0.0000	\$873.33	\$278.51	\$0.00	\$278.51
931-955-45				3B	1		882	0.0000	0.0000	\$873.33	\$278.51	\$0.00	\$278.51
931-955-46				3B	1		882	0.0000	0.0000	\$873.33	\$278.51	\$0.00	\$278.51
931-955-47				3B	1		882	0.0000	0.0000	\$873.33	\$278.51	\$0.00	\$278.51
931-955-48				3B	1		882	0.0000	0.0000	\$873.33	\$278.51	\$0.00	\$278.51
931-955-49				3B	1		882	0.0000	0.0000	\$873.33	\$278.51	\$0.00	\$278.51
931-955-50				3B	1		882	0.0000	0.0000	\$873.33	\$278.51	\$0.00	\$278.51
931-955-51				3B	1		882	0.0000	0.0000	\$873.33	\$278.51	\$0.00	\$278.51
931-955-52				3B	1		882	0.0000	0.0000	\$873.33	\$278.51	\$0.00	\$278.51
931-955-53				3B	1		882	0.0000	0.0000	\$873.33	\$278.51	\$0.00	\$278.51
931-955-54				3B	1		882	0.0000	0.0000	\$873.33	\$278.51	\$0.00	\$278.51
931-955-55				3B	1		882	0.0000	0.0000	\$873.33	\$278.51	\$0.00	\$278.51
931-955-56				3B	1		882	0.0000	0.0000	\$873.33	\$278.51	\$0.00	\$278.51
931-955-57				3B	1		882	0.0000	0.0000	\$873.33	\$278.51	\$0.00	\$278.51
931-955-58				3B	1		882	0.0000	0.0000	\$873.33	\$278.51	\$0.00	\$278.51
931-955-59				3B	1		882	0.0000	0.0000	\$873.33	\$278.51	\$0.00	\$278.51
931-955-60				3B	1		882	0.0000	0.0000	\$873.33	\$278.51	\$0.00	\$278.51
931-955-61				3B	1		882	0.0000	0.0000	\$873.33	\$278.51	\$0.00	\$278.51
931-955-62				3B	1		882	0.0000	0.0000	\$873.33	\$278.51	\$0.00	\$278.51

**COMMUNITY FACILITIES DISTRICT NO. 86-1
OF THE COUNTY OF ORANGE
(RANCHO SANTA MARGARITA)**

FISCAL YEAR 2012-13 SPECIAL TAX LEVY

9:26:56AM

<u>ASSESSOR PARCEL NUMBER</u>	<u>TRACT</u>	<u>LOT</u>	<u>UNIT</u>	<u>TAX CLASS</u>	<u>NBR UNITS</u>	<u>PERMIT DATE</u>	<u>BLDG SQ FT</u>	<u>PARCEL ACRES</u>	<u>TAXABLE ACRES</u>	<u>MAXIMUM TABLE 1/UNDEV SPECIAL TAX</u>	<u>STEP 1 SPECIAL TAX</u>	<u>STEP 2 SPECIAL TAX</u>	<u>2012-13 SPECIAL TAX</u>
931-955-63				3B	1		882	0.0000	0.0000	\$873.33	\$278.51	\$0.00	\$278.51
931-955-64				3B	1		882	0.0000	0.0000	\$873.33	\$278.51	\$0.00	\$278.51
931-955-65				3B	1		882	0.0000	0.0000	\$873.33	\$278.51	\$0.00	\$278.51
931-955-66				3B	1		882	0.0000	0.0000	\$873.33	\$278.51	\$0.00	\$278.51
931-955-67				3B	1		882	0.0000	0.0000	\$873.33	\$278.51	\$0.00	\$278.51
931-955-68				3B	1		882	0.0000	0.0000	\$873.33	\$278.51	\$0.00	\$278.51
931-955-69				3B	1		882	0.0000	0.0000	\$873.33	\$278.51	\$0.00	\$278.51
931-955-70				3B	1		882	0.0000	0.0000	\$873.33	\$278.51	\$0.00	\$278.51
931-955-71				3B	1		882	0.0000	0.0000	\$873.33	\$278.51	\$0.00	\$278.51
931-955-72				3B	1		882	0.0000	0.0000	\$873.33	\$278.51	\$0.00	\$278.51
931-955-73				3B	1		882	0.0000	0.0000	\$873.33	\$278.51	\$0.00	\$278.51
931-955-74				3B	1		882	0.0000	0.0000	\$873.33	\$278.51	\$0.00	\$278.51
931-955-75				3B	1		882	0.0000	0.0000	\$873.33	\$278.51	\$0.00	\$278.51
931-955-76				3B	1		882	0.0000	0.0000	\$873.33	\$278.51	\$0.00	\$278.51
931-955-77				3B	1		882	0.0000	0.0000	\$873.33	\$278.51	\$0.00	\$278.51
931-955-82				3A	1		882	0.0000	0.0000	\$1,067.40	\$340.41	\$0.00	\$340.41
931-955-83				3A	1		882	0.0000	0.0000	\$1,067.40	\$340.41	\$0.00	\$340.41
931-955-84				3A	1		882	0.0000	0.0000	\$1,067.40	\$340.41	\$0.00	\$340.41
931-955-85				3A	1		882	0.0000	0.0000	\$1,067.40	\$340.41	\$0.00	\$340.41
931-955-86				3A	1		882	0.0000	0.0000	\$1,067.40	\$340.41	\$0.00	\$340.41
931-955-87				3A	1		882	0.0000	0.0000	\$1,067.40	\$340.41	\$0.00	\$340.41
931-955-88				3A	1		882	0.0000	0.0000	\$1,067.40	\$340.41	\$0.00	\$340.41
931-955-89				3A	1		882	0.0000	0.0000	\$1,067.40	\$340.41	\$0.00	\$340.41
931-955-90				3A	1		882	0.0000	0.0000	\$1,067.40	\$340.41	\$0.00	\$340.41
931-955-91				3A	1		882	0.0000	0.0000	\$1,067.40	\$340.41	\$0.00	\$340.41
931-955-92				3A	1		882	0.0000	0.0000	\$1,067.40	\$340.41	\$0.00	\$340.41
931-955-93				3A	1		882	0.0000	0.0000	\$1,067.40	\$340.41	\$0.00	\$340.41
931-955-94				3A	1		882	0.0000	0.0000	\$1,067.40	\$340.41	\$0.00	\$340.41
931-955-95				3A	1		882	0.0000	0.0000	\$1,067.40	\$340.41	\$0.00	\$340.41
931-955-96				3A	1		882	0.0000	0.0000	\$1,067.40	\$340.41	\$0.00	\$340.41
931-955-97				3A	1		882	0.0000	0.0000	\$1,067.40	\$340.41	\$0.00	\$340.41
931-955-98				3A	1		882	0.0000	0.0000	\$1,067.40	\$340.41	\$0.00	\$340.41
931-955-99				3A	1		882	0.0000	0.0000	\$1,067.40	\$340.41	\$0.00	\$340.41
931-956-00				3A	1		882	0.0000	0.0000	\$1,067.40	\$340.41	\$0.00	\$340.41
931-956-01				3A	1		882	0.0000	0.0000	\$1,067.40	\$340.41	\$0.00	\$340.41

**COMMUNITY FACILITIES DISTRICT NO. 86-1
OF THE COUNTY OF ORANGE
(RANCHO SANTA MARGARITA)**

FISCAL YEAR 2012-13 SPECIAL TAX LEVY

9:26:56AM

<u>ASSESSOR PARCEL NUMBER</u>	<u>TRACT</u>	<u>LOT</u>	<u>UNIT</u>	<u>TAX CLASS</u>	<u>NBR UNITS</u>	<u>PERMIT DATE</u>	<u>BLDG SQ FT</u>	<u>PARCEL ACRES</u>	<u>TAXABLE ACRES</u>	<u>MAXIMUM TABLE 1/UNDEV SPECIAL TAX</u>	<u>STEP 1 SPECIAL TAX</u>	<u>STEP 2 SPECIAL TAX</u>	<u>2012-13 SPECIAL TAX</u>
931-956-02				3A	1		882	0.0000	0.0000	\$1,067.40	\$340.41	\$0.00	\$340.41
931-956-03				3A	1		882	0.0000	0.0000	\$1,067.40	\$340.41	\$0.00	\$340.41
931-956-04				3A	1		882	0.0000	0.0000	\$1,067.40	\$340.41	\$0.00	\$340.41
931-956-05				3A	1		882	0.0000	0.0000	\$1,067.40	\$340.41	\$0.00	\$340.41
931-956-06				3A	1		882	0.0000	0.0000	\$1,067.40	\$340.41	\$0.00	\$340.41
931-956-07				3A	1		882	0.0000	0.0000	\$1,067.40	\$340.41	\$0.00	\$340.41
931-956-08				3A	1		882	0.0000	0.0000	\$1,067.40	\$340.41	\$0.00	\$340.41
931-956-09				3A	1		882	0.0000	0.0000	\$1,067.40	\$340.41	\$0.00	\$340.41
931-956-10				3A	1		882	0.0000	0.0000	\$1,067.40	\$340.41	\$0.00	\$340.41
931-956-11				3A	1		882	0.0000	0.0000	\$1,067.40	\$340.41	\$0.00	\$340.41
931-956-12				3A	1		882	0.0000	0.0000	\$1,067.40	\$340.41	\$0.00	\$340.41
931-956-13				3A	1		882	0.0000	0.0000	\$1,067.40	\$340.41	\$0.00	\$340.41
931-956-14				3A	1		882	0.0000	0.0000	\$1,067.40	\$340.41	\$0.00	\$340.41
931-956-15				3A	1		882	0.0000	0.0000	\$1,067.40	\$340.41	\$0.00	\$340.41
931-956-16				3A	1		882	0.0000	0.0000	\$1,067.40	\$340.41	\$0.00	\$340.41
931-956-17				3A	1		882	0.0000	0.0000	\$1,067.40	\$340.41	\$0.00	\$340.41
931-956-18				3A	1		882	0.0000	0.0000	\$1,067.40	\$340.41	\$0.00	\$340.41
931-956-19				3A	1		882	0.0000	0.0000	\$1,067.40	\$340.41	\$0.00	\$340.41
931-956-20				3A	1		882	0.0000	0.0000	\$1,067.40	\$340.41	\$0.00	\$340.41
931-956-21				3A	1		882	0.0000	0.0000	\$1,067.40	\$340.41	\$0.00	\$340.41
931-956-22				3A	1		882	0.0000	0.0000	\$1,067.40	\$340.41	\$0.00	\$340.41
931-956-23				3A	1		882	0.0000	0.0000	\$1,067.40	\$340.41	\$0.00	\$340.41
931-956-24				3A	1		882	0.0000	0.0000	\$1,067.40	\$340.41	\$0.00	\$340.41
931-956-25				3A	1		882	0.0000	0.0000	\$1,067.40	\$340.41	\$0.00	\$340.41
931-956-26				3A	1		882	0.0000	0.0000	\$1,067.40	\$340.41	\$0.00	\$340.41
931-956-27				3A	1		882	0.0000	0.0000	\$1,067.40	\$340.41	\$0.00	\$340.41
931-956-28				3A	1		882	0.0000	0.0000	\$1,067.40	\$340.41	\$0.00	\$340.41
931-956-29				3A	1		882	0.0000	0.0000	\$1,067.40	\$340.41	\$0.00	\$340.41
931-956-30				3A	1		882	0.0000	0.0000	\$1,067.40	\$340.41	\$0.00	\$340.41
931-956-31				3A	1		882	0.0000	0.0000	\$1,067.40	\$340.41	\$0.00	\$340.41
931-956-32				3A	1		882	0.0000	0.0000	\$1,067.40	\$340.41	\$0.00	\$340.41
931-956-33				3A	1		882	0.0000	0.0000	\$1,067.40	\$340.41	\$0.00	\$340.41
931-956-34				3A	1		882	0.0000	0.0000	\$1,067.40	\$340.41	\$0.00	\$340.41
931-956-35				3A	1		882	0.0000	0.0000	\$1,067.40	\$340.41	\$0.00	\$340.41
931-956-36				3A	1		882	0.0000	0.0000	\$1,067.40	\$340.41	\$0.00	\$340.41

COMMUNITY FACILITIES DISTRICT NO. 86-1
 OF THE COUNTY OF ORANGE
 (RANCHO SANTA MARGARITA)

FISCAL YEAR 2012-13 SPECIAL TAX LEVY

9:26:56AM

<u>ASSESSOR PARCEL NUMBER</u>	<u>TRACT</u>	<u>LOT</u>	<u>UNIT</u>	<u>TAX CLASS</u>	<u>NBR UNITS</u>	<u>PERMIT DATE</u>	<u>BLDG SQ FT</u>	<u>PARCEL ACRES</u>	<u>TAXABLE ACRES</u>	<u>MAXIMUM TABLE 1/UNDEV SPECIAL TAX</u>	<u>STEP 1 SPECIAL TAX</u>	<u>STEP 2 SPECIAL TAX</u>	<u>2012-13 SPECIAL TAX</u>
931-956-37				3A	1		882	0.0000	0.0000	\$1,067.40	\$340.41	\$0.00	\$340.41
931-956-38				3A	1		882	0.0000	0.0000	\$1,067.40	\$340.41	\$0.00	\$340.41
931-956-39				3A	1		882	0.0000	0.0000	\$1,067.40	\$340.41	\$0.00	\$340.41
931-956-40				3A	1		882	0.0000	0.0000	\$1,067.40	\$340.41	\$0.00	\$340.41
931-956-41				3A	1		882	0.0000	0.0000	\$1,067.40	\$340.41	\$0.00	\$340.41
931-956-42				3A	1		882	0.0000	0.0000	\$1,067.40	\$340.41	\$0.00	\$340.41
931-956-43				3A	1		882	0.0000	0.0000	\$1,067.40	\$340.41	\$0.00	\$340.41
931-956-44				3A	1		882	0.0000	0.0000	\$1,067.40	\$340.41	\$0.00	\$340.41
931-956-45				3A	1		882	0.0000	0.0000	\$1,067.40	\$340.41	\$0.00	\$340.41
931-956-46				3A	1		882	0.0000	0.0000	\$1,067.40	\$340.41	\$0.00	\$340.41
931-956-47				3A	1		882	0.0000	0.0000	\$1,067.40	\$340.41	\$0.00	\$340.41
931-956-48				3A	1		882	0.0000	0.0000	\$1,067.40	\$340.41	\$0.00	\$340.41
931-956-49				3A	1		882	0.0000	0.0000	\$1,067.40	\$340.41	\$0.00	\$340.41
931-956-50				3A	1		882	0.0000	0.0000	\$1,067.40	\$340.41	\$0.00	\$340.41
931-956-51				3A	1		882	0.0000	0.0000	\$1,067.40	\$340.41	\$0.00	\$340.41
931-956-52				3A	1		882	0.0000	0.0000	\$1,067.40	\$340.41	\$0.00	\$340.41
931-956-53				3A	1		882	0.0000	0.0000	\$1,067.40	\$340.41	\$0.00	\$340.41
931-956-54				3A	1		882	0.0000	0.0000	\$1,067.40	\$340.41	\$0.00	\$340.41
931-956-55				3A	1		882	0.0000	0.0000	\$1,067.40	\$340.41	\$0.00	\$340.41
931-956-56				3A	1		882	0.0000	0.0000	\$1,067.40	\$340.41	\$0.00	\$340.41
931-956-57				3A	1		882	0.0000	0.0000	\$1,067.40	\$340.41	\$0.00	\$340.41
931-956-58				3A	1		882	0.0000	0.0000	\$1,067.40	\$340.41	\$0.00	\$340.41
931-956-59				3A	1		882	0.0000	0.0000	\$1,067.40	\$340.41	\$0.00	\$340.41
931-956-60				3A	1		882	0.0000	0.0000	\$1,067.40	\$340.41	\$0.00	\$340.41
931-956-61				3A	1		882	0.0000	0.0000	\$1,067.40	\$340.41	\$0.00	\$340.41
931-956-62				3A	1		882	0.0000	0.0000	\$1,067.40	\$340.41	\$0.00	\$340.41
931-956-63				3A	1		882	0.0000	0.0000	\$1,067.40	\$340.41	\$0.00	\$340.41
931-956-64				3A	1		882	0.0000	0.0000	\$1,067.40	\$340.41	\$0.00	\$340.41
931-956-65				3A	1		882	0.0000	0.0000	\$1,067.40	\$340.41	\$0.00	\$340.41
931-956-66				3A	1		882	0.0000	0.0000	\$1,067.40	\$340.41	\$0.00	\$340.41
931-956-67				3A	1		882	0.0000	0.0000	\$1,067.40	\$340.41	\$0.00	\$340.41
931-956-68				3A	1		882	0.0000	0.0000	\$1,067.40	\$340.41	\$0.00	\$340.41
931-956-69				3A	1		882	0.0000	0.0000	\$1,067.40	\$340.41	\$0.00	\$340.41
931-956-70				3A	1		882	0.0000	0.0000	\$1,067.40	\$340.41	\$0.00	\$340.41
931-956-71				3A	1		882	0.0000	0.0000	\$1,067.40	\$340.41	\$0.00	\$340.41

**COMMUNITY FACILITIES DISTRICT NO. 86-1
OF THE COUNTY OF ORANGE
(RANCHO SANTA MARGARITA)**

FISCAL YEAR 2012-13 SPECIAL TAX LEVY

9:26:56AM

<u>ASSESSOR PARCEL NUMBER</u>	<u>TRACT</u>	<u>LOT</u>	<u>UNIT</u>	<u>TAX CLASS</u>	<u>NBR UNITS</u>	<u>PERMIT DATE</u>	<u>BLDG SQ FT</u>	<u>PARCEL ACRES</u>	<u>TAXABLE ACRES</u>	<u>MAXIMUM TABLE 1/UNDEV SPECIAL TAX</u>	<u>STEP 1 SPECIAL TAX</u>	<u>STEP 2 SPECIAL TAX</u>	<u>2012-13 SPECIAL TAX</u>
931-956-72				3A	1		882	0.0000	0.0000	\$1,067.40	\$340.41	\$0.00	\$340.41
931-956-73				3A	1		882	0.0000	0.0000	\$1,067.40	\$340.41	\$0.00	\$340.41
931-956-74				3A	1		882	0.0000	0.0000	\$1,067.40	\$340.41	\$0.00	\$340.41
931-956-75				3A	1		882	0.0000	0.0000	\$1,067.40	\$340.41	\$0.00	\$340.41
931-956-76				3A	1		882	0.0000	0.0000	\$1,067.40	\$340.41	\$0.00	\$340.41
931-956-77				3A	1		882	0.0000	0.0000	\$1,067.40	\$340.41	\$0.00	\$340.41
931-956-78				3A	1		882	0.0000	0.0000	\$1,067.40	\$340.41	\$0.00	\$340.41
931-956-79				3A	1		882	0.0000	0.0000	\$1,067.40	\$340.41	\$0.00	\$340.41
931-956-80				3A	1		882	0.0000	0.0000	\$1,067.40	\$340.41	\$0.00	\$340.41
931-956-81				3A	1		882	0.0000	0.0000	\$1,067.40	\$340.41	\$0.00	\$340.41
931-956-82				3A	1		882	0.0000	0.0000	\$1,067.40	\$340.41	\$0.00	\$340.41
931-956-83				3A	1		882	0.0000	0.0000	\$1,067.40	\$340.41	\$0.00	\$340.41
931-956-84				3A	1		882	0.0000	0.0000	\$1,067.40	\$340.41	\$0.00	\$340.41
931-956-85				3A	1		882	0.0000	0.0000	\$1,067.40	\$340.41	\$0.00	\$340.41
931-956-86				3A	1		882	0.0000	0.0000	\$1,067.40	\$340.41	\$0.00	\$340.41
931-956-87				3A	1		882	0.0000	0.0000	\$1,067.40	\$340.41	\$0.00	\$340.41
931-956-88				3A	1		882	0.0000	0.0000	\$1,067.40	\$340.41	\$0.00	\$340.41
931-956-89				3A	1		882	0.0000	0.0000	\$1,067.40	\$340.41	\$0.00	\$340.41
931-956-90				3A	1		882	0.0000	0.0000	\$1,067.40	\$340.41	\$0.00	\$340.41
931-956-91				3A	1		882	0.0000	0.0000	\$1,067.40	\$340.41	\$0.00	\$340.41
931-956-92				3A	1		882	0.0000	0.0000	\$1,067.40	\$340.41	\$0.00	\$340.41
931-956-93				3A	1		882	0.0000	0.0000	\$1,067.40	\$340.41	\$0.00	\$340.41
931-956-94				3A	1		882	0.0000	0.0000	\$1,067.40	\$340.41	\$0.00	\$340.41
931-956-95				3A	1		882	0.0000	0.0000	\$1,067.40	\$340.41	\$0.00	\$340.41
931-956-96				3A	1		882	0.0000	0.0000	\$1,067.40	\$340.41	\$0.00	\$340.41
931-956-97				3A	1		882	0.0000	0.0000	\$1,067.40	\$340.41	\$0.00	\$340.41
931-956-98				3A	1		882	0.0000	0.0000	\$1,067.40	\$340.41	\$0.00	\$340.41
931-956-99				3A	1		882	0.0000	0.0000	\$1,067.40	\$340.41	\$0.00	\$340.41
931-957-00				3A	1		882	0.0000	0.0000	\$1,067.40	\$340.41	\$0.00	\$340.41
931-957-01				3A	1		882	0.0000	0.0000	\$1,067.40	\$340.41	\$0.00	\$340.41
931-957-02				3A	1		882	0.0000	0.0000	\$1,067.40	\$340.41	\$0.00	\$340.41
931-957-03				3A	1		882	0.0000	0.0000	\$1,067.40	\$340.41	\$0.00	\$340.41
931-957-04				3A	1		882	0.0000	0.0000	\$1,067.40	\$340.41	\$0.00	\$340.41
931-957-05				3A	1		882	0.0000	0.0000	\$1,067.40	\$340.41	\$0.00	\$340.41
931-957-06				3A	1		882	0.0000	0.0000	\$1,067.40	\$340.41	\$0.00	\$340.41

COMMUNITY FACILITIES DISTRICT NO. 86-1
 OF THE COUNTY OF ORANGE
 (RANCHO SANTA MARGARITA)

FISCAL YEAR 2012-13 SPECIAL TAX LEVY

9:26:56AM

<u>ASSESSOR PARCEL NUMBER</u>	<u>TRACT</u>	<u>LOT</u>	<u>UNIT</u>	<u>TAX CLASS</u>	<u>NBR UNITS</u>	<u>PERMIT DATE</u>	<u>BLDG SQ FT</u>	<u>PARCEL ACRES</u>	<u>TAXABLE ACRES</u>	<u>MAXIMUM TABLE 1/UNDEV SPECIAL TAX</u>	<u>STEP 1 SPECIAL TAX</u>	<u>STEP 2 SPECIAL TAX</u>	<u>2012-13 SPECIAL TAX</u>
931-957-07				3A	1		882	0.0000	0.0000	\$1,067.40	\$340.41	\$0.00	\$340.41
931-957-08				3A	1		882	0.0000	0.0000	\$1,067.40	\$340.41	\$0.00	\$340.41
931-957-09				3A	1		882	0.0000	0.0000	\$1,067.40	\$340.41	\$0.00	\$340.41
931-957-10				3A	1		882	0.0000	0.0000	\$1,067.40	\$340.41	\$0.00	\$340.41
931-957-11				3A	1		882	0.0000	0.0000	\$1,067.40	\$340.41	\$0.00	\$340.41
931-957-12				3A	1		882	0.0000	0.0000	\$1,067.40	\$340.41	\$0.00	\$340.41
931-957-13				3A	1		882	0.0000	0.0000	\$1,067.40	\$340.41	\$0.00	\$340.41
931-957-14				3A	1		882	0.0000	0.0000	\$1,067.40	\$340.41	\$0.00	\$340.41
931-957-15				3A	1		882	0.0000	0.0000	\$1,067.40	\$340.41	\$0.00	\$340.41
931-957-16				3A	1		882	0.0000	0.0000	\$1,067.40	\$340.41	\$0.00	\$340.41
931-957-17				3A	1		882	0.0000	0.0000	\$1,067.40	\$340.41	\$0.00	\$340.41
931-957-18				3A	1		882	0.0000	0.0000	\$1,067.40	\$340.41	\$0.00	\$340.41
931-957-19				3A	1		882	0.0000	0.0000	\$1,067.40	\$340.41	\$0.00	\$340.41
931-957-20				3A	1		882	0.0000	0.0000	\$1,067.40	\$340.41	\$0.00	\$340.41
931-957-21				3A	1		882	0.0000	0.0000	\$1,067.40	\$340.41	\$0.00	\$340.41
931-957-22				3A	1		882	0.0000	0.0000	\$1,067.40	\$340.41	\$0.00	\$340.41
931-957-23				3A	1		882	0.0000	0.0000	\$1,067.40	\$340.41	\$0.00	\$340.41
931-957-24				3A	1		882	0.0000	0.0000	\$1,067.40	\$340.41	\$0.00	\$340.41
931-957-25				3A	1		882	0.0000	0.0000	\$1,067.40	\$340.41	\$0.00	\$340.41
931-957-26				3A	1		882	0.0000	0.0000	\$1,067.40	\$340.41	\$0.00	\$340.41
931-957-27				3A	1		882	0.0000	0.0000	\$1,067.40	\$340.41	\$0.00	\$340.41
931-957-28				3A	1		882	0.0000	0.0000	\$1,067.40	\$340.41	\$0.00	\$340.41
931-957-29				3A	1		882	0.0000	0.0000	\$1,067.40	\$340.41	\$0.00	\$340.41
931-957-30				3A	1		882	0.0000	0.0000	\$1,067.40	\$340.41	\$0.00	\$340.41
931-957-31				3A	1		882	0.0000	0.0000	\$1,067.40	\$340.41	\$0.00	\$340.41
932-141-66				3A	1		882	0.0000	0.0000	\$1,067.40	\$340.41	\$0.00	\$340.41
932-141-67				3A	1		882	0.0000	0.0000	\$1,067.40	\$340.41	\$0.00	\$340.41
932-141-68				3A	1		882	0.0000	0.0000	\$1,067.40	\$340.41	\$0.00	\$340.41
932-141-69				3A	1		882	0.0000	0.0000	\$1,067.40	\$340.41	\$0.00	\$340.41
932-141-70				3A	1		882	0.0000	0.0000	\$1,067.40	\$340.41	\$0.00	\$340.41
932-141-71				3A	1		882	0.0000	0.0000	\$1,067.40	\$340.41	\$0.00	\$340.41
932-141-72				3A	1		882	0.0000	0.0000	\$1,067.40	\$340.41	\$0.00	\$340.41
932-141-73				3A	1		882	0.0000	0.0000	\$1,067.40	\$340.41	\$0.00	\$340.41
932-141-74				3A	1		882	0.0000	0.0000	\$1,067.40	\$340.41	\$0.00	\$340.41
932-141-75				3A	1		882	0.0000	0.0000	\$1,067.40	\$340.41	\$0.00	\$340.41

COMMUNITY FACILITIES DISTRICT NO. 86-1
 OF THE COUNTY OF ORANGE
 (RANCHO SANTA MARGARITA)

FISCAL YEAR 2012-13 SPECIAL TAX LEVY

9:26:56AM

ASSESSOR PARCEL NUMBER	TRACT	LOT	UNIT	TAX CLASS	NBR UNITS	PERMIT DATE	BLDG SQ FT	PARCEL ACRES	TAXABLE ACRES	MAXIMUM	STEP 1	STEP 2	2012-13
										TABLE 1/UNDEV SPECIAL TAX	SPECIAL TAX	SPECIAL TAX	SPECIAL TAX
932-141-76				3A	1		882	0.0000	0.0000	\$1,067.40	\$340.41	\$0.00	\$340.41
932-141-77				3A	1		882	0.0000	0.0000	\$1,067.40	\$340.41	\$0.00	\$340.41
932-141-78				3A	1		882	0.0000	0.0000	\$1,067.40	\$340.41	\$0.00	\$340.41
932-141-79				3A	1		882	0.0000	0.0000	\$1,067.40	\$340.41	\$0.00	\$340.41
932-141-80				3A	1		882	0.0000	0.0000	\$1,067.40	\$340.41	\$0.00	\$340.41
932-141-81				3A	1		882	0.0000	0.0000	\$1,067.40	\$340.41	\$0.00	\$340.41
932-141-82				3A	1		882	0.0000	0.0000	\$1,067.40	\$340.41	\$0.00	\$340.41
932-141-83				3A	1		882	0.0000	0.0000	\$1,067.40	\$340.41	\$0.00	\$340.41
932-141-84				3A	1		882	0.0000	0.0000	\$1,067.40	\$340.41	\$0.00	\$340.41
932-141-85				3A	1		882	0.0000	0.0000	\$1,067.40	\$340.41	\$0.00	\$340.41
932-141-86				3A	1		882	0.0000	0.0000	\$1,067.40	\$340.41	\$0.00	\$340.41
932-141-87				3A	1		882	0.0000	0.0000	\$1,067.40	\$340.41	\$0.00	\$340.41
932-141-88				3A	1		882	0.0000	0.0000	\$1,067.40	\$340.41	\$0.00	\$340.41
932-141-89				3A	1		882	0.0000	0.0000	\$1,067.40	\$340.41	\$0.00	\$340.41
932-141-90				3A	1		882	0.0000	0.0000	\$1,067.40	\$340.41	\$0.00	\$340.41
932-141-91				3A	1		882	0.0000	0.0000	\$1,067.40	\$340.41	\$0.00	\$340.41
932-141-92				3A	1		882	0.0000	0.0000	\$1,067.40	\$340.41	\$0.00	\$340.41
932-141-93				3A	1		882	0.0000	0.0000	\$1,067.40	\$340.41	\$0.00	\$340.41
932-141-94				3A	1		882	0.0000	0.0000	\$1,067.40	\$340.41	\$0.00	\$340.41
932-141-95				3A	1		882	0.0000	0.0000	\$1,067.40	\$340.41	\$0.00	\$340.41
932-141-96				3A	1		882	0.0000	0.0000	\$1,067.40	\$340.41	\$0.00	\$340.41
932-141-97				3A	1		882	0.0000	0.0000	\$1,067.40	\$340.41	\$0.00	\$340.41
932-141-98				3A	1		882	0.0000	0.0000	\$1,067.40	\$340.41	\$0.00	\$340.41
932-141-99				3A	1		882	0.0000	0.0000	\$1,067.40	\$340.41	\$0.00	\$340.41
932-142-00				3A	1		882	0.0000	0.0000	\$1,067.40	\$340.41	\$0.00	\$340.41
932-142-01				3A	1		882	0.0000	0.0000	\$1,067.40	\$340.41	\$0.00	\$340.41
932-142-02				3A	1		882	0.0000	0.0000	\$1,067.40	\$340.41	\$0.00	\$340.41
932-142-03				3A	1		882	0.0000	0.0000	\$1,067.40	\$340.41	\$0.00	\$340.41
932-142-04				3A	1		882	0.0000	0.0000	\$1,067.40	\$340.41	\$0.00	\$340.41
932-142-05				3A	1		882	0.0000	0.0000	\$1,067.40	\$340.41	\$0.00	\$340.41
932-142-06				3A	1		882	0.0000	0.0000	\$1,067.40	\$340.41	\$0.00	\$340.41
932-142-07				3A	1		882	0.0000	0.0000	\$1,067.40	\$340.41	\$0.00	\$340.41
932-142-08				3A	1		882	0.0000	0.0000	\$1,067.40	\$340.41	\$0.00	\$340.41
932-142-09				3A	1		882	0.0000	0.0000	\$1,067.40	\$340.41	\$0.00	\$340.41
932-142-10				3A	1		882	0.0000	0.0000	\$1,067.40	\$340.41	\$0.00	\$340.41

COMMUNITY FACILITIES DISTRICT NO. 86-1
 OF THE COUNTY OF ORANGE
 (RANCHO SANTA MARGARITA)

FISCAL YEAR 2012-13 SPECIAL TAX LEVY

9:26:56AM

<u>ASSESSOR PARCEL NUMBER</u>	<u>TRACT</u>	<u>LOT</u>	<u>UNIT</u>	<u>TAX CLASS</u>	<u>NBR UNITS</u>	<u>PERMIT DATE</u>	<u>BLDG SQ FT</u>	<u>PARCEL ACRES</u>	<u>TAXABLE ACRES</u>	<u>MAXIMUM TABLE 1/UNDEV SPECIAL TAX</u>	<u>STEP 1 SPECIAL TAX</u>	<u>STEP 2 SPECIAL TAX</u>	<u>2012-13 SPECIAL TAX</u>
932-142-11				3A	1		882	0.0000	0.0000	\$1,067.40	\$340.41	\$0.00	\$340.41
932-142-12				3A	1		882	0.0000	0.0000	\$1,067.40	\$340.41	\$0.00	\$340.41
932-142-13				3A	1		882	0.0000	0.0000	\$1,067.40	\$340.41	\$0.00	\$340.41
932-142-14				3A	1		882	0.0000	0.0000	\$1,067.40	\$340.41	\$0.00	\$340.41
932-142-15				3A	1		882	0.0000	0.0000	\$1,067.40	\$340.41	\$0.00	\$340.41
932-142-16				3A	1		882	0.0000	0.0000	\$1,067.40	\$340.41	\$0.00	\$340.41
932-142-17				3A	1		882	0.0000	0.0000	\$1,067.40	\$340.41	\$0.00	\$340.41
932-142-18				3A	1		882	0.0000	0.0000	\$1,067.40	\$340.41	\$0.00	\$340.41
932-142-19				3A	1		882	0.0000	0.0000	\$1,067.40	\$340.41	\$0.00	\$340.41
932-142-20				3A	1		882	0.0000	0.0000	\$1,067.40	\$340.41	\$0.00	\$340.41
932-142-21				3A	1		882	0.0000	0.0000	\$1,067.40	\$340.41	\$0.00	\$340.41
932-142-22				3A	1		882	0.0000	0.0000	\$1,067.40	\$340.41	\$0.00	\$340.41
932-142-23				3A	1		882	0.0000	0.0000	\$1,067.40	\$340.41	\$0.00	\$340.41
932-142-24				3A	1		882	0.0000	0.0000	\$1,067.40	\$340.41	\$0.00	\$340.41
932-142-25				3A	1		882	0.0000	0.0000	\$1,067.40	\$340.41	\$0.00	\$340.41
932-142-26				3A	1		882	0.0000	0.0000	\$1,067.40	\$340.41	\$0.00	\$340.41
932-142-27				3A	1		882	0.0000	0.0000	\$1,067.40	\$340.41	\$0.00	\$340.41
932-142-28				3A	1		882	0.0000	0.0000	\$1,067.40	\$340.41	\$0.00	\$340.41
932-142-29				3A	1		882	0.0000	0.0000	\$1,067.40	\$340.41	\$0.00	\$340.41
932-142-30				3A	1		882	0.0000	0.0000	\$1,067.40	\$340.41	\$0.00	\$340.41
932-142-31				3A	1		882	0.0000	0.0000	\$1,067.40	\$340.41	\$0.00	\$340.41
932-142-32				3A	1		882	0.0000	0.0000	\$1,067.40	\$340.41	\$0.00	\$340.41
932-142-33				3A	1		882	0.0000	0.0000	\$1,067.40	\$340.41	\$0.00	\$340.41
932-142-34				3A	1		882	0.0000	0.0000	\$1,067.40	\$340.41	\$0.00	\$340.41
932-142-35				3A	1		882	0.0000	0.0000	\$1,067.40	\$340.41	\$0.00	\$340.41
932-142-36				3A	1		882	0.0000	0.0000	\$1,067.40	\$340.41	\$0.00	\$340.41
932-142-37				3A	1		882	0.0000	0.0000	\$1,067.40	\$340.41	\$0.00	\$340.41
932-142-38				3A	1		882	0.0000	0.0000	\$1,067.40	\$340.41	\$0.00	\$340.41
932-142-39				3A	1		882	0.0000	0.0000	\$1,067.40	\$340.41	\$0.00	\$340.41
932-142-40				3A	1		882	0.0000	0.0000	\$1,067.40	\$340.41	\$0.00	\$340.41
932-142-41				3A	1		882	0.0000	0.0000	\$1,067.40	\$340.41	\$0.00	\$340.41
932-142-42				3A	1		882	0.0000	0.0000	\$1,067.40	\$340.41	\$0.00	\$340.41
932-142-43				3A	1		882	0.0000	0.0000	\$1,067.40	\$340.41	\$0.00	\$340.41
932-142-44				3A	1		882	0.0000	0.0000	\$1,067.40	\$340.41	\$0.00	\$340.41
932-142-45				3A	1		882	0.0000	0.0000	\$1,067.40	\$340.41	\$0.00	\$340.41

COMMUNITY FACILITIES DISTRICT NO. 86-1
 OF THE COUNTY OF ORANGE
 (RANCHO SANTA MARGARITA)

FISCAL YEAR 2012-13 SPECIAL TAX LEVY

9:26:56AM

<u>ASSESSOR PARCEL NUMBER</u>	<u>TRACT</u>	<u>LOT</u>	<u>UNIT</u>	<u>TAX CLASS</u>	<u>NBR UNITS</u>	<u>PERMIT DATE</u>	<u>BLDG SQ FT</u>	<u>PARCEL ACRES</u>	<u>TAXABLE ACRES</u>	<u>MAXIMUM TABLE 1/UNDEV SPECIAL TAX</u>	<u>STEP 1 SPECIAL TAX</u>	<u>STEP 2 SPECIAL TAX</u>	<u>2012-13 SPECIAL TAX</u>
932-142-46				3A	1		882	0.0000	0.0000	\$1,067.40	\$340.41	\$0.00	\$340.41
932-142-47				3A	1		882	0.0000	0.0000	\$1,067.40	\$340.41	\$0.00	\$340.41
932-142-48				3A	1		882	0.0000	0.0000	\$1,067.40	\$340.41	\$0.00	\$340.41
932-142-49				3A	1		882	0.0000	0.0000	\$1,067.40	\$340.41	\$0.00	\$340.41
932-142-50				3A	1		882	0.0000	0.0000	\$1,067.40	\$340.41	\$0.00	\$340.41
932-142-51				3A	1		882	0.0000	0.0000	\$1,067.40	\$340.41	\$0.00	\$340.41
932-142-52				3A	1		882	0.0000	0.0000	\$1,067.40	\$340.41	\$0.00	\$340.41
932-142-53				3A	1		882	0.0000	0.0000	\$1,067.40	\$340.41	\$0.00	\$340.41
932-142-54				3A	1		882	0.0000	0.0000	\$1,067.40	\$340.41	\$0.00	\$340.41
932-142-55				3A	1		882	0.0000	0.0000	\$1,067.40	\$340.41	\$0.00	\$340.41
932-142-56				3A	1		882	0.0000	0.0000	\$1,067.40	\$340.41	\$0.00	\$340.41
932-142-57				3A	1		882	0.0000	0.0000	\$1,067.40	\$340.41	\$0.00	\$340.41
932-142-58				3A	1		882	0.0000	0.0000	\$1,067.40	\$340.41	\$0.00	\$340.41
932-142-59				3A	1		882	0.0000	0.0000	\$1,067.40	\$340.41	\$0.00	\$340.41
932-142-60				3A	1		882	0.0000	0.0000	\$1,067.40	\$340.41	\$0.00	\$340.41
932-142-61				3A	1		882	0.0000	0.0000	\$1,067.40	\$340.41	\$0.00	\$340.41
932-142-62				3A	1		882	0.0000	0.0000	\$1,067.40	\$340.41	\$0.00	\$340.41
932-142-63				3A	1		882	0.0000	0.0000	\$1,067.40	\$340.41	\$0.00	\$340.41
932-142-64				3A	1		882	0.0000	0.0000	\$1,067.40	\$340.41	\$0.00	\$340.41
932-142-65				3A	1		882	0.0000	0.0000	\$1,067.40	\$340.41	\$0.00	\$340.41
932-142-66				3A	1		882	0.0000	0.0000	\$1,067.40	\$340.41	\$0.00	\$340.41
932-142-67				3A	1		882	0.0000	0.0000	\$1,067.40	\$340.41	\$0.00	\$340.41
932-142-68				3A	1		882	0.0000	0.0000	\$1,067.40	\$340.41	\$0.00	\$340.41
932-142-69				3A	1		882	0.0000	0.0000	\$1,067.40	\$340.41	\$0.00	\$340.41
932-142-70				3A	1		882	0.0000	0.0000	\$1,067.40	\$340.41	\$0.00	\$340.41
932-142-71				3A	1		882	0.0000	0.0000	\$1,067.40	\$340.41	\$0.00	\$340.41
932-142-72				3A	1		882	0.0000	0.0000	\$1,067.40	\$340.41	\$0.00	\$340.41
932-142-73				3A	1		882	0.0000	0.0000	\$1,067.40	\$340.41	\$0.00	\$340.41
932-142-74				3A	1		882	0.0000	0.0000	\$1,067.40	\$340.41	\$0.00	\$340.41
932-142-75				3A	1		882	0.0000	0.0000	\$1,067.40	\$340.41	\$0.00	\$340.41
932-142-76				3A	1		882	0.0000	0.0000	\$1,067.40	\$340.41	\$0.00	\$340.41
932-142-77				3A	1		882	0.0000	0.0000	\$1,067.40	\$340.41	\$0.00	\$340.41
932-142-78				3A	1		882	0.0000	0.0000	\$1,067.40	\$340.41	\$0.00	\$340.41
932-142-79				3A	1		882	0.0000	0.0000	\$1,067.40	\$340.41	\$0.00	\$340.41
932-142-80				3A	1		882	0.0000	0.0000	\$1,067.40	\$340.41	\$0.00	\$340.41

COMMUNITY FACILITIES DISTRICT NO. 86-1
 OF THE COUNTY OF ORANGE
 (RANCHO SANTA MARGARITA)

FISCAL YEAR 2012-13 SPECIAL TAX LEVY

9:26:56AM

ASSESSOR PARCEL NUMBER	TRACT	LOT	UNIT	TAX CLASS	NBR UNITS	PERMIT DATE	BLDG SQ FT	PARCEL ACRES	TAXABLE ACRES	MAXIMUM	STEP 1	STEP 2	2012-13
										TABLE 1/UNDEV SPECIAL TAX	SPECIAL TAX	SPECIAL TAX	SPECIAL TAX
932-142-81				3A	1		882	0.0000	0.0000	\$1,067.40	\$340.41	\$0.00	\$340.41
932-142-82				3A	1		882	0.0000	0.0000	\$1,067.40	\$340.41	\$0.00	\$340.41
932-142-83				3A	1		882	0.0000	0.0000	\$1,067.40	\$340.41	\$0.00	\$340.41
932-142-84				3A	1		882	0.0000	0.0000	\$1,067.40	\$340.41	\$0.00	\$340.41
932-142-85				3A	1		882	0.0000	0.0000	\$1,067.40	\$340.41	\$0.00	\$340.41
932-142-86				3A	1		882	0.0000	0.0000	\$1,067.40	\$340.41	\$0.00	\$340.41
932-142-87				3A	1		882	0.0000	0.0000	\$1,067.40	\$340.41	\$0.00	\$340.41
932-142-88				3A	1		882	0.0000	0.0000	\$1,067.40	\$340.41	\$0.00	\$340.41
932-142-89				3A	1		882	0.0000	0.0000	\$1,067.40	\$340.41	\$0.00	\$340.41
932-142-90				3A	1		882	0.0000	0.0000	\$1,067.40	\$340.41	\$0.00	\$340.41
932-142-91				3A	1		882	0.0000	0.0000	\$1,067.40	\$340.41	\$0.00	\$340.41
932-142-92				3A	1		882	0.0000	0.0000	\$1,067.40	\$340.41	\$0.00	\$340.41
932-142-93				3A	1		882	0.0000	0.0000	\$1,067.40	\$340.41	\$0.00	\$340.41
932-142-94				3A	1		882	0.0000	0.0000	\$1,067.40	\$340.41	\$0.00	\$340.41
932-142-95				3A	1		882	0.0000	0.0000	\$1,067.40	\$340.41	\$0.00	\$340.41
932-142-96				3A	1		882	0.0000	0.0000	\$1,067.40	\$340.41	\$0.00	\$340.41
932-142-97				3A	1		882	0.0000	0.0000	\$1,067.40	\$340.41	\$0.00	\$340.41
932-142-98				3A	1		882	0.0000	0.0000	\$1,067.40	\$340.41	\$0.00	\$340.41
932-142-99				3A	1		882	0.0000	0.0000	\$1,067.40	\$340.41	\$0.00	\$340.41
932-143-00				3A	1		882	0.0000	0.0000	\$1,067.40	\$340.41	\$0.00	\$340.41
932-143-01				3A	1		882	0.0000	0.0000	\$1,067.40	\$340.41	\$0.00	\$340.41
932-143-02				3A	1		882	0.0000	0.0000	\$1,067.40	\$340.41	\$0.00	\$340.41
932-143-03				3A	1		882	0.0000	0.0000	\$1,067.40	\$340.41	\$0.00	\$340.41
932-143-08				3B	1		882	0.0000	0.0000	\$873.33	\$278.51	\$0.00	\$278.51
932-143-09				3B	1		882	0.0000	0.0000	\$873.33	\$278.51	\$0.00	\$278.51
932-143-10				3B	1		583	0.0000	0.0000	\$873.33	\$278.51	\$0.00	\$278.51
932-143-11				3B	1		583	0.0000	0.0000	\$873.33	\$278.51	\$0.00	\$278.51
932-143-12				3B	1		583	0.0000	0.0000	\$873.33	\$278.51	\$0.00	\$278.51
932-143-13				3B	1		583	0.0000	0.0000	\$873.33	\$278.51	\$0.00	\$278.51
932-143-14				3B	1		882	0.0000	0.0000	\$873.33	\$278.51	\$0.00	\$278.51
932-143-15				3B	1		882	0.0000	0.0000	\$873.33	\$278.51	\$0.00	\$278.51
932-143-16				3B	1		860	0.0000	0.0000	\$873.33	\$278.51	\$0.00	\$278.51
932-143-17				3B	1		860	0.0000	0.0000	\$873.33	\$278.51	\$0.00	\$278.51
932-143-18				3B	1		692	0.0000	0.0000	\$873.33	\$278.51	\$0.00	\$278.51
932-143-19				3B	1		692	0.0000	0.0000	\$873.33	\$278.51	\$0.00	\$278.51

COMMUNITY FACILITIES DISTRICT NO. 86-1
 OF THE COUNTY OF ORANGE
 (RANCHO SANTA MARGARITA)

FISCAL YEAR 2012-13 SPECIAL TAX LEVY

9:26:56AM

ASSESSOR PARCEL NUMBER	TRACT	LOT	UNIT	TAX CLASS	NBR UNITS	PERMIT DATE	BLDG SQ FT	PARCEL ACRES	TAXABLE ACRES	MAXIMUM	STEP 1 SPECIAL TAX	STEP 2 SPECIAL TAX	2012-13 SPECIAL TAX
										TABLE 1/UNDEV SPECIAL TAX			
932-143-20				3B	1		583	0.0000	0.0000	\$873.33	\$278.51	\$0.00	\$278.51
932-143-21				3B	1		583	0.0000	0.0000	\$873.33	\$278.51	\$0.00	\$278.51
932-143-22				3B	1		882	0.0000	0.0000	\$873.33	\$278.51	\$0.00	\$278.51
932-143-23				3B	1		882	0.0000	0.0000	\$873.33	\$278.51	\$0.00	\$278.51
932-143-24				3B	1		1,062	0.0000	0.0000	\$873.33	\$278.51	\$0.00	\$278.51
932-143-25				3B	1		1,062	0.0000	0.0000	\$873.33	\$278.51	\$0.00	\$278.51
932-143-26				3B	1		882	0.0000	0.0000	\$873.33	\$278.51	\$0.00	\$278.51
932-143-27				3B	1		882	0.0000	0.0000	\$873.33	\$278.51	\$0.00	\$278.51
932-143-28				3B	1		842	0.0000	0.0000	\$873.33	\$278.51	\$0.00	\$278.51
932-143-29				3B	1		842	0.0000	0.0000	\$873.33	\$278.51	\$0.00	\$278.51
932-143-30				3B	1		842	0.0000	0.0000	\$873.33	\$278.51	\$0.00	\$278.51
932-143-31				3B	1		842	0.0000	0.0000	\$873.33	\$278.51	\$0.00	\$278.51
932-143-32				3B	1		882	0.0000	0.0000	\$873.33	\$278.51	\$0.00	\$278.51
932-143-33				3B	1		882	0.0000	0.0000	\$873.33	\$278.51	\$0.00	\$278.51
932-143-34				3B	1		882	0.0000	0.0000	\$873.33	\$278.51	\$0.00	\$278.51
932-143-35				3B	1		882	0.0000	0.0000	\$873.33	\$278.51	\$0.00	\$278.51
932-143-36				3B	1		882	0.0000	0.0000	\$873.33	\$278.51	\$0.00	\$278.51
932-143-37				3B	1		882	0.0000	0.0000	\$873.33	\$278.51	\$0.00	\$278.51
932-143-38				3B	1		882	0.0000	0.0000	\$873.33	\$278.51	\$0.00	\$278.51
932-143-39				3B	1		882	0.0000	0.0000	\$873.33	\$278.51	\$0.00	\$278.51
932-143-40				3B	1		882	0.0000	0.0000	\$873.33	\$278.51	\$0.00	\$278.51
932-143-41				3B	1		882	0.0000	0.0000	\$873.33	\$278.51	\$0.00	\$278.51
932-143-42				3B	1		1,062	0.0000	0.0000	\$873.33	\$278.51	\$0.00	\$278.51
932-143-43				3B	1		1,062	0.0000	0.0000	\$873.33	\$278.51	\$0.00	\$278.51
932-143-44				3B	1		882	0.0000	0.0000	\$873.33	\$278.51	\$0.00	\$278.51
932-143-45				3B	1		882	0.0000	0.0000	\$873.33	\$278.51	\$0.00	\$278.51
932-143-46				3B	1		842	0.0000	0.0000	\$873.33	\$278.51	\$0.00	\$278.51
932-143-47				3B	1		842	0.0000	0.0000	\$873.33	\$278.51	\$0.00	\$278.51
932-143-48				3B	1		842	0.0000	0.0000	\$873.33	\$278.51	\$0.00	\$278.51
932-143-49				3B	1		842	0.0000	0.0000	\$873.33	\$278.51	\$0.00	\$278.51
932-143-50				3B	1		882	0.0000	0.0000	\$873.33	\$278.51	\$0.00	\$278.51
932-143-51				3B	1		882	0.0000	0.0000	\$873.33	\$278.51	\$0.00	\$278.51
932-143-52				3B	1		860	0.0000	0.0000	\$873.33	\$278.51	\$0.00	\$278.51
932-143-53				3B	1		860	0.0000	0.0000	\$873.33	\$278.51	\$0.00	\$278.51
932-143-54				3B	1		692	0.0000	0.0000	\$873.33	\$278.51	\$0.00	\$278.51

**COMMUNITY FACILITIES DISTRICT NO. 86-1
OF THE COUNTY OF ORANGE
(RANCHO SANTA MARGARITA)**

FISCAL YEAR 2012-13 SPECIAL TAX LEVY

9:26:56AM

<u>ASSESSOR PARCEL NUMBER</u>	<u>TRACT</u>	<u>LOT</u>	<u>UNIT</u>	<u>TAX CLASS</u>	<u>NBR UNITS</u>	<u>PERMIT DATE</u>	<u>BLDG SQ FT</u>	<u>PARCEL ACRES</u>	<u>TAXABLE ACRES</u>	<u>MAXIMUM TABLE 1/UNDEV SPECIAL TAX</u>	<u>STEP 1 SPECIAL TAX</u>	<u>STEP 2 SPECIAL TAX</u>	<u>2012-13 SPECIAL TAX</u>
932-143-55				3B	1		692	0.0000	0.0000	\$873.33	\$278.51	\$0.00	\$278.51
932-143-56				3B	1		583	0.0000	0.0000	\$873.33	\$278.51	\$0.00	\$278.51
932-143-57				3B	1		583	0.0000	0.0000	\$873.33	\$278.51	\$0.00	\$278.51
932-143-58				3B	1		882	0.0000	0.0000	\$873.33	\$278.51	\$0.00	\$278.51
932-143-59				3B	1		882	0.0000	0.0000	\$873.33	\$278.51	\$0.00	\$278.51
932-143-60				3B	1		860	0.0000	0.0000	\$873.33	\$278.51	\$0.00	\$278.51
932-143-61				3B	1		860	0.0000	0.0000	\$873.33	\$278.51	\$0.00	\$278.51
932-143-62				3B	1		692	0.0000	0.0000	\$873.33	\$278.51	\$0.00	\$278.51
932-143-63				3B	1		692	0.0000	0.0000	\$873.33	\$278.51	\$0.00	\$278.51
932-143-64				3B	1		583	0.0000	0.0000	\$873.33	\$278.51	\$0.00	\$278.51
932-143-65				3B	1		583	0.0000	0.0000	\$873.33	\$278.51	\$0.00	\$278.51
932-143-66				3B	1		882	0.0000	0.0000	\$873.33	\$278.51	\$0.00	\$278.51
932-143-67				3B	1		882	0.0000	0.0000	\$873.33	\$278.51	\$0.00	\$278.51
932-143-68				3B	1		882	0.0000	0.0000	\$873.33	\$278.51	\$0.00	\$278.51
932-143-69				3B	1		882	0.0000	0.0000	\$873.33	\$278.51	\$0.00	\$278.51
932-143-70				3B	1		692	0.0000	0.0000	\$873.33	\$278.51	\$0.00	\$278.51
932-143-71				3B	1		692	0.0000	0.0000	\$873.33	\$278.51	\$0.00	\$278.51
932-143-72				3B	1		583	0.0000	0.0000	\$873.33	\$278.51	\$0.00	\$278.51
932-143-73				3B	1		583	0.0000	0.0000	\$873.33	\$278.51	\$0.00	\$278.51
932-143-74				3B	1		882	0.0000	0.0000	\$873.33	\$278.51	\$0.00	\$278.51
932-143-75				3B	1		882	0.0000	0.0000	\$873.33	\$278.51	\$0.00	\$278.51
932-143-76				3B	1		860	0.0000	0.0000	\$873.33	\$278.51	\$0.00	\$278.51
932-143-77				3B	1		860	0.0000	0.0000	\$873.33	\$278.51	\$0.00	\$278.51
932-143-78				3B	1		692	0.0000	0.0000	\$873.33	\$278.51	\$0.00	\$278.51
932-143-79				3B	1		692	0.0000	0.0000	\$873.33	\$278.51	\$0.00	\$278.51
932-143-80				3B	1		583	0.0000	0.0000	\$873.33	\$278.51	\$0.00	\$278.51
932-143-81				3B	1		583	0.0000	0.0000	\$873.33	\$278.51	\$0.00	\$278.51
932-143-82				3B	1		882	0.0000	0.0000	\$873.33	\$278.51	\$0.00	\$278.51
932-143-83				3B	1		882	0.0000	0.0000	\$873.33	\$278.51	\$0.00	\$278.51
932-143-84				3B	1		860	0.0000	0.0000	\$873.33	\$278.51	\$0.00	\$278.51
932-143-85				3B	1		860	0.0000	0.0000	\$873.33	\$278.51	\$0.00	\$278.51
932-143-86				3B	1		692	0.0000	0.0000	\$873.33	\$278.51	\$0.00	\$278.51
932-143-87				3B	1		692	0.0000	0.0000	\$873.33	\$278.51	\$0.00	\$278.51
932-143-88				3B	1		583	0.0000	0.0000	\$873.33	\$278.51	\$0.00	\$278.51
932-143-89				3B	1		583	0.0000	0.0000	\$873.33	\$278.51	\$0.00	\$278.51

COMMUNITY FACILITIES DISTRICT NO. 86-1
 OF THE COUNTY OF ORANGE
 (RANCHO SANTA MARGARITA)

FISCAL YEAR 2012-13 SPECIAL TAX LEVY

9:26:56AM

ASSESSOR PARCEL NUMBER	TRACT	LOT	UNIT	TAX CLASS	NBR UNITS	PERMIT DATE	BLDG SQ FT	PARCEL ACRES	TAXABLE ACRES	MAXIMUM	STEP 1 SPECIAL TAX	STEP 2 SPECIAL TAX	2012-13 SPECIAL TAX
										TABLE 1/UNDEV SPECIAL TAX			
932-143-90				3B	1		882	0.0000	0.0000	\$873.33	\$278.51	\$0.00	\$278.51
932-143-91				3B	1		882	0.0000	0.0000	\$873.33	\$278.51	\$0.00	\$278.51
932-143-92				3B	1		860	0.0000	0.0000	\$873.33	\$278.51	\$0.00	\$278.51
932-143-93				3B	1		860	0.0000	0.0000	\$873.33	\$278.51	\$0.00	\$278.51
932-143-94				3B	1		692	0.0000	0.0000	\$873.33	\$278.51	\$0.00	\$278.51
932-143-95				3B	1		692	0.0000	0.0000	\$873.33	\$278.51	\$0.00	\$278.51
932-143-96	13180	1	89	3B	1		860	0.0000	0.0000	\$873.33	\$278.51	\$0.00	\$278.51
932-143-97				3B	1		0	0.0000	0.0000	\$873.33	\$278.51	\$0.00	\$278.51
932-143-98				3B	1		882	0.0000	0.0000	\$873.33	\$278.51	\$0.00	\$278.51
932-143-99				3B	1		882	0.0000	0.0000	\$873.33	\$278.51	\$0.00	\$278.51
932-144-00				3B	1		882	0.0000	0.0000	\$873.33	\$278.51	\$0.00	\$278.51
932-144-01				3B	1		882	0.0000	0.0000	\$873.33	\$278.51	\$0.00	\$278.51
932-144-02				3B	1		583	0.0000	0.0000	\$873.33	\$278.51	\$0.00	\$278.51
932-144-03				3B	1		583	0.0000	0.0000	\$873.33	\$278.51	\$0.00	\$278.51
932-144-04				3B	1		692	0.0000	0.0000	\$873.33	\$278.51	\$0.00	\$278.51
932-144-05				3B	1		692	0.0000	0.0000	\$873.33	\$278.51	\$0.00	\$278.51
932-144-06				3B	1		860	0.0000	0.0000	\$873.33	\$278.51	\$0.00	\$278.51
932-144-07				3B	1		860	0.0000	0.0000	\$873.33	\$278.51	\$0.00	\$278.51
932-144-08				3B	1		882	0.0000	0.0000	\$873.33	\$278.51	\$0.00	\$278.51
932-144-09				3B	1		882	0.0000	0.0000	\$873.33	\$278.51	\$0.00	\$278.51
932-144-10				3B	1		583	0.0000	0.0000	\$873.33	\$278.51	\$0.00	\$278.51
932-144-11				3B	1		583	0.0000	0.0000	\$873.33	\$278.51	\$0.00	\$278.51
932-144-12				3B	1		692	0.0000	0.0000	\$873.33	\$278.51	\$0.00	\$278.51
932-144-13				3B	1		692	0.0000	0.0000	\$873.33	\$278.51	\$0.00	\$278.51
932-144-14				3B	1		860	0.0000	0.0000	\$873.33	\$278.51	\$0.00	\$278.51
932-144-15				3B	1		860	0.0000	0.0000	\$873.33	\$278.51	\$0.00	\$278.51
932-144-16				3B	1		1,062	0.0000	0.0000	\$873.33	\$278.51	\$0.00	\$278.51
932-144-17				3B	1		1,062	0.0000	0.0000	\$873.33	\$278.51	\$0.00	\$278.51
932-144-18				3B	1		882	0.0000	0.0000	\$873.33	\$278.51	\$0.00	\$278.51
932-144-19				3B	1		882	0.0000	0.0000	\$873.33	\$278.51	\$0.00	\$278.51
932-144-20				3B	1		860	0.0000	0.0000	\$873.33	\$278.51	\$0.00	\$278.51
932-144-21				3B	1		860	0.0000	0.0000	\$873.33	\$278.51	\$0.00	\$278.51
932-144-22				3B	1		860	0.0000	0.0000	\$873.33	\$278.51	\$0.00	\$278.51
932-144-23				3B	1		860	0.0000	0.0000	\$873.33	\$278.51	\$0.00	\$278.51
932-144-24				3B	1		882	0.0000	0.0000	\$873.33	\$278.51	\$0.00	\$278.51

**COMMUNITY FACILITIES DISTRICT NO. 86-1
OF THE COUNTY OF ORANGE
(RANCHO SANTA MARGARITA)**

FISCAL YEAR 2012-13 SPECIAL TAX LEVY

9:26:56AM

<u>ASSESSOR PARCEL NUMBER</u>	<u>TRACT</u>	<u>LOT</u>	<u>UNIT</u>	<u>TAX CLASS</u>	<u>NBR UNITS</u>	<u>PERMIT DATE</u>	<u>BLDG SQ FT</u>	<u>PARCEL ACRES</u>	<u>TAXABLE ACRES</u>	<u>MAXIMUM TABLE 1/UNDEV SPECIAL TAX</u>	<u>STEP 1 SPECIAL TAX</u>	<u>STEP 2 SPECIAL TAX</u>	<u>2012-13 SPECIAL TAX</u>
932-144-25				3B	1		882	0.0000	0.0000	\$873.33	\$278.51	\$0.00	\$278.51
932-144-26				3B	1		882	0.0000	0.0000	\$873.33	\$278.51	\$0.00	\$278.51
932-144-27				3B	1		882	0.0000	0.0000	\$873.33	\$278.51	\$0.00	\$278.51
932-144-28				3B	1		882	0.0000	0.0000	\$873.33	\$278.51	\$0.00	\$278.51
932-144-29				3B	1		882	0.0000	0.0000	\$873.33	\$278.51	\$0.00	\$278.51
932-144-30				3B	1		882	0.0000	0.0000	\$873.33	\$278.51	\$0.00	\$278.51
932-144-31				3B	1		882	0.0000	0.0000	\$873.33	\$278.51	\$0.00	\$278.51
932-144-32				3B	1		882	0.0000	0.0000	\$873.33	\$278.51	\$0.00	\$278.51
932-144-33				3B	1		882	0.0000	0.0000	\$873.33	\$278.51	\$0.00	\$278.51
932-144-34				3B	1		882	0.0000	0.0000	\$873.33	\$278.51	\$0.00	\$278.51
932-144-35				3B	1		882	0.0000	0.0000	\$873.33	\$278.51	\$0.00	\$278.51
932-144-36				3B	1		882	0.0000	0.0000	\$873.33	\$278.51	\$0.00	\$278.51
932-144-37				3B	1		882	0.0000	0.0000	\$873.33	\$278.51	\$0.00	\$278.51
932-144-38				3B	1		692	0.0000	0.0000	\$873.33	\$278.51	\$0.00	\$278.51
932-144-39				3B	1		882	0.0000	0.0000	\$873.33	\$278.51	\$0.00	\$278.51
932-144-40				3B	1		882	0.0000	0.0000	\$873.33	\$278.51	\$0.00	\$278.51
932-144-41				3B	1		882	0.0000	0.0000	\$873.33	\$278.51	\$0.00	\$278.51
932-144-42				3B	1		882	0.0000	0.0000	\$873.33	\$278.51	\$0.00	\$278.51
932-144-43				3B	1		882	0.0000	0.0000	\$873.33	\$278.51	\$0.00	\$278.51
932-144-44				3B	1		1,062	0.0000	0.0000	\$873.33	\$278.51	\$0.00	\$278.51
932-144-45				3B	1		1,062	0.0000	0.0000	\$873.33	\$278.51	\$0.00	\$278.51
932-144-46				3B	1		882	0.0000	0.0000	\$873.33	\$278.51	\$0.00	\$278.51
932-144-47				3B	1		882	0.0000	0.0000	\$873.33	\$278.51	\$0.00	\$278.51
932-144-48				3B	1		842	0.0000	0.0000	\$873.33	\$278.51	\$0.00	\$278.51
932-144-49				3B	1		842	0.0000	0.0000	\$873.33	\$278.51	\$0.00	\$278.51
932-144-50				3B	1		842	0.0000	0.0000	\$873.33	\$278.51	\$0.00	\$278.51
932-144-51				3B	1		842	0.0000	0.0000	\$873.33	\$278.51	\$0.00	\$278.51
932-144-52				3B	1		882	0.0000	0.0000	\$873.33	\$278.51	\$0.00	\$278.51
932-144-53				3B	1		882	0.0000	0.0000	\$873.33	\$278.51	\$0.00	\$278.51
932-144-54				3B	1		882	0.0000	0.0000	\$873.33	\$278.51	\$0.00	\$278.51
932-144-55				3B	1		860	0.0000	0.0000	\$873.33	\$278.51	\$0.00	\$278.51
932-144-56				3B	1		692	0.0000	0.0000	\$873.33	\$278.51	\$0.00	\$278.51
932-144-57				3B	1		692	0.0000	0.0000	\$873.33	\$278.51	\$0.00	\$278.51
932-144-58				3B	1		842	0.0000	0.0000	\$873.33	\$278.51	\$0.00	\$278.51
932-144-59				3B	1		842	0.0000	0.0000	\$873.33	\$278.51	\$0.00	\$278.51

**COMMUNITY FACILITIES DISTRICT NO. 86-1
OF THE COUNTY OF ORANGE
(RANCHO SANTA MARGARITA)**

FISCAL YEAR 2012-13 SPECIAL TAX LEVY

9:26:56AM

<u>ASSESSOR PARCEL NUMBER</u>	<u>TRACT</u>	<u>LOT</u>	<u>UNIT</u>	<u>TAX CLASS</u>	<u>NBR UNITS</u>	<u>PERMIT DATE</u>	<u>BLDG SQ FT</u>	<u>PARCEL ACRES</u>	<u>TAXABLE ACRES</u>	<u>MAXIMUM TABLE 1/UNDEV SPECIAL TAX</u>	<u>STEP 1 SPECIAL TAX</u>	<u>STEP 2 SPECIAL TAX</u>	<u>2012-13 SPECIAL TAX</u>
932-144-60				3B	1		860	0.0000	0.0000	\$873.33	\$278.51	\$0.00	\$278.51
932-144-61				3B	1		860	0.0000	0.0000	\$873.33	\$278.51	\$0.00	\$278.51
932-144-62				3B	1		882	0.0000	0.0000	\$873.33	\$278.51	\$0.00	\$278.51
932-144-63				3B	1		882	0.0000	0.0000	\$873.33	\$278.51	\$0.00	\$278.51
932-144-64				3B	1		692	0.0000	0.0000	\$873.33	\$278.51	\$0.00	\$278.51
932-144-65				3B	1		692	0.0000	0.0000	\$873.33	\$278.51	\$0.00	\$278.51
932-144-66				3B	1		692	0.0000	0.0000	\$873.33	\$278.51	\$0.00	\$278.51
932-144-67				3B	1		692	0.0000	0.0000	\$873.33	\$278.51	\$0.00	\$278.51
932-144-68				3B	1		860	0.0000	0.0000	\$873.33	\$278.51	\$0.00	\$278.51
932-144-69				3B	1		860	0.0000	0.0000	\$873.33	\$278.51	\$0.00	\$278.51
932-144-70				3B	1		882	0.0000	0.0000	\$873.33	\$278.51	\$0.00	\$278.51
932-144-71				3B	1		882	0.0000	0.0000	\$873.33	\$278.51	\$0.00	\$278.51
932-144-72				3B	1		583	0.0000	0.0000	\$873.33	\$278.51	\$0.00	\$278.51
932-144-73				3B	1		583	0.0000	0.0000	\$873.33	\$278.51	\$0.00	\$278.51
932-144-74				3B	1		692	0.0000	0.0000	\$873.33	\$278.51	\$0.00	\$278.51
932-144-75				3B	1		692	0.0000	0.0000	\$873.33	\$278.51	\$0.00	\$278.51
932-144-76				3B	1		860	0.0000	0.0000	\$873.33	\$278.51	\$0.00	\$278.51
932-144-77				3B	1		860	0.0000	0.0000	\$873.33	\$278.51	\$0.00	\$278.51
932-144-78				3B	1		882	0.0000	0.0000	\$873.33	\$278.51	\$0.00	\$278.51
932-144-79				3B	1		882	0.0000	0.0000	\$873.33	\$278.51	\$0.00	\$278.51
932-144-80				3B	1		583	0.0000	0.0000	\$873.33	\$278.51	\$0.00	\$278.51
932-144-81				3B	1		583	0.0000	0.0000	\$873.33	\$278.51	\$0.00	\$278.51
932-144-82				3B	1		692	0.0000	0.0000	\$873.33	\$278.51	\$0.00	\$278.51
932-144-83				3B	1		692	0.0000	0.0000	\$873.33	\$278.51	\$0.00	\$278.51
932-144-84				3B	1		860	0.0000	0.0000	\$873.33	\$278.51	\$0.00	\$278.51
932-144-85				3B	1		860	0.0000	0.0000	\$873.33	\$278.51	\$0.00	\$278.51
932-144-86				3B	1		1,062	0.0000	0.0000	\$873.33	\$278.51	\$0.00	\$278.51
932-144-87				3B	1		1,062	0.0000	0.0000	\$873.33	\$278.51	\$0.00	\$278.51
932-144-88				3B	1		882	0.0000	0.0000	\$873.33	\$278.51	\$0.00	\$278.51
932-144-89				3B	1		882	0.0000	0.0000	\$873.33	\$278.51	\$0.00	\$278.51
932-144-90				3B	1		842	0.0000	0.0000	\$873.33	\$278.51	\$0.00	\$278.51
932-144-91				3B	1		842	0.0000	0.0000	\$873.33	\$278.51	\$0.00	\$278.51
932-144-92				3B	1		842	0.0000	0.0000	\$873.33	\$278.51	\$0.00	\$278.51
932-144-93				3B	1		842	0.0000	0.0000	\$873.33	\$278.51	\$0.00	\$278.51
932-144-94				3B	1		882	0.0000	0.0000	\$873.33	\$278.51	\$0.00	\$278.51

**COMMUNITY FACILITIES DISTRICT NO. 86-1
OF THE COUNTY OF ORANGE
(RANCHO SANTA MARGARITA)**

FISCAL YEAR 2012-13 SPECIAL TAX LEVY

9:26:56AM

ASSESSOR PARCEL NUMBER	TRACT	LOT	UNIT	TAX CLASS	NBR UNITS	PERMIT DATE	BLDG SQ FT	PARCEL ACRES	TAXABLE ACRES	MAXIMUM	STEP 1	STEP 2	2012-13
										TABLE 1/UNDEV SPECIAL TAX	SPECIAL TAX	SPECIAL TAX	SPECIAL TAX
932-144-95				3B	1		882	0.0000	0.0000	\$873.33	\$278.51	\$0.00	\$278.51
932-144-96				3B	1		882	0.0000	0.0000	\$873.33	\$278.51	\$0.00	\$278.51
932-144-97				3B	1		882	0.0000	0.0000	\$873.33	\$278.51	\$0.00	\$278.51
932-144-98				3B	1		583	0.0000	0.0000	\$873.33	\$278.51	\$0.00	\$278.51
932-144-99				3B	1		583	0.0000	0.0000	\$873.33	\$278.51	\$0.00	\$278.51
932-145-00				3B	1		692	0.0000	0.0000	\$873.33	\$278.51	\$0.00	\$278.51
932-145-01				3B	1		692	0.0000	0.0000	\$873.33	\$278.51	\$0.00	\$278.51
932-145-02				3B	1		882	0.0000	0.0000	\$873.33	\$278.51	\$0.00	\$278.51
932-145-03				3B	1		882	0.0000	0.0000	\$873.33	\$278.51	\$0.00	\$278.51
932-145-04				3B	1		882	0.0000	0.0000	\$873.33	\$278.51	\$0.00	\$278.51
932-145-05				3B	1		882	0.0000	0.0000	\$873.33	\$278.51	\$0.00	\$278.51
932-145-06				3B	1		583	0.0000	0.0000	\$873.33	\$278.51	\$0.00	\$278.51
932-145-07				3B	1		583	0.0000	0.0000	\$873.33	\$278.51	\$0.00	\$278.51
932-145-08				3B	1		692	0.0000	0.0000	\$873.33	\$278.51	\$0.00	\$278.51
932-145-09				3B	1		692	0.0000	0.0000	\$873.33	\$278.51	\$0.00	\$278.51
932-145-10				3B	1		860	0.0000	0.0000	\$873.33	\$278.51	\$0.00	\$278.51
932-145-11				3B	1		860	0.0000	0.0000	\$873.33	\$278.51	\$0.00	\$278.51
932-145-12				3B	1		1,062	0.0000	0.0000	\$873.33	\$278.51	\$0.00	\$278.51
932-145-13				3B	1		1,062	0.0000	0.0000	\$873.33	\$278.51	\$0.00	\$278.51
932-145-14				3B	1		882	0.0000	0.0000	\$873.33	\$278.51	\$0.00	\$278.51
932-145-15				3B	1		882	0.0000	0.0000	\$873.33	\$278.51	\$0.00	\$278.51
932-145-16				3B	1		842	0.0000	0.0000	\$873.33	\$278.51	\$0.00	\$278.51
932-145-17				3B	1		842	0.0000	0.0000	\$873.33	\$278.51	\$0.00	\$278.51
932-145-18				3B	1		842	0.0000	0.0000	\$873.33	\$278.51	\$0.00	\$278.51
932-145-19				3B	1		842	0.0000	0.0000	\$873.33	\$278.51	\$0.00	\$278.51
932-145-20				3B	1		882	0.0000	0.0000	\$873.33	\$278.51	\$0.00	\$278.51
932-145-21				3B	1		882	0.0000	0.0000	\$873.33	\$278.51	\$0.00	\$278.51
932-145-22				3B	1		1,062	0.0000	0.0000	\$873.33	\$278.51	\$0.00	\$278.51
932-145-23				3B	1		1,062	0.0000	0.0000	\$873.33	\$278.51	\$0.00	\$278.51
932-145-24				3B	1		882	0.0000	0.0000	\$873.33	\$278.51	\$0.00	\$278.51
932-145-25				3B	1		882	0.0000	0.0000	\$873.33	\$278.51	\$0.00	\$278.51
932-145-26				3B	1		842	0.0000	0.0000	\$873.33	\$278.51	\$0.00	\$278.51
932-145-27				3B	1		842	0.0000	0.0000	\$873.33	\$278.51	\$0.00	\$278.51
932-145-28				3B	1		842	0.0000	0.0000	\$873.33	\$278.51	\$0.00	\$278.51
932-145-29				3B	1		842	0.0000	0.0000	\$873.33	\$278.51	\$0.00	\$278.51

**COMMUNITY FACILITIES DISTRICT NO. 86-1
OF THE COUNTY OF ORANGE
(RANCHO SANTA MARGARITA)**

FISCAL YEAR 2012-13 SPECIAL TAX LEVY

9:26:56AM

<u>ASSESSOR PARCEL NUMBER</u>	<u>TRACT</u>	<u>LOT</u>	<u>UNIT</u>	<u>TAX CLASS</u>	<u>NBR UNITS</u>	<u>PERMIT DATE</u>	<u>BLDG SQ FT</u>	<u>PARCEL ACRES</u>	<u>TAXABLE ACRES</u>	<u>MAXIMUM TABLE 1/UNDEV SPECIAL TAX</u>	<u>STEP 1 SPECIAL TAX</u>	<u>STEP 2 SPECIAL TAX</u>	<u>2012-13 SPECIAL TAX</u>
932-145-30				3B	1		882	0.0000	0.0000	\$873.33	\$278.51	\$0.00	\$278.51
932-145-31				3B	1		882	0.0000	0.0000	\$873.33	\$278.51	\$0.00	\$278.51
932-145-32				3B	1		882	0.0000	0.0000	\$873.33	\$278.51	\$0.00	\$278.51
932-145-33				3B	1		882	0.0000	0.0000	\$873.33	\$278.51	\$0.00	\$278.51
932-145-34				3B	1		882	0.0000	0.0000	\$873.33	\$278.51	\$0.00	\$278.51
932-145-35				3B	1		882	0.0000	0.0000	\$873.33	\$278.51	\$0.00	\$278.51
932-145-36				3B	1		842	0.0000	0.0000	\$873.33	\$278.51	\$0.00	\$278.51
932-145-37				3B	1		842	0.0000	0.0000	\$873.33	\$278.51	\$0.00	\$278.51
932-145-38				3B	1		882	0.0000	0.0000	\$873.33	\$278.51	\$0.00	\$278.51
932-145-39				3B	1		882	0.0000	0.0000	\$873.33	\$278.51	\$0.00	\$278.51
932-145-40				3B	1		882	0.0000	0.0000	\$873.33	\$278.51	\$0.00	\$278.51
932-145-41				3B	1		882	0.0000	0.0000	\$873.33	\$278.51	\$0.00	\$278.51
932-145-42				3B	1		842	0.0000	0.0000	\$873.33	\$278.51	\$0.00	\$278.51
932-145-43				3B	1		842	0.0000	0.0000	\$873.33	\$278.51	\$0.00	\$278.51
932-145-44				3B	1		842	0.0000	0.0000	\$873.33	\$278.51	\$0.00	\$278.51
932-145-45				3B	1		842	0.0000	0.0000	\$873.33	\$278.51	\$0.00	\$278.51
932-145-46				3B	1		882	0.0000	0.0000	\$873.33	\$278.51	\$0.00	\$278.51
932-145-47				3B	1		882	0.0000	0.0000	\$873.33	\$278.51	\$0.00	\$278.51
932-145-48				3B	1		882	0.0000	0.0000	\$873.33	\$278.51	\$0.00	\$278.51
932-145-49				3B	1		882	0.0000	0.0000	\$873.33	\$278.51	\$0.00	\$278.51
932-145-50				3B	1		882	0.0000	0.0000	\$873.33	\$278.51	\$0.00	\$278.51
932-145-51				3B	1		882	0.0000	0.0000	\$873.33	\$278.51	\$0.00	\$278.51
932-145-52				3B	1		842	0.0000	0.0000	\$873.33	\$278.51	\$0.00	\$278.51
932-145-53				3B	1		842	0.0000	0.0000	\$873.33	\$278.51	\$0.00	\$278.51
932-145-54				3B	1		842	0.0000	0.0000	\$873.33	\$278.51	\$0.00	\$278.51
932-145-55				3B	1		842	0.0000	0.0000	\$873.33	\$278.51	\$0.00	\$278.51
932-145-56				3B	1		882	0.0000	0.0000	\$873.33	\$278.51	\$0.00	\$278.51
932-145-57				3B	1		882	0.0000	0.0000	\$873.33	\$278.51	\$0.00	\$278.51
932-145-58				3B	1		882	0.0000	0.0000	\$873.33	\$278.51	\$0.00	\$278.51
932-145-59				3B	1		1,062	0.0000	0.0000	\$873.33	\$278.51	\$0.00	\$278.51
932-145-60				3B	1		882	0.0000	0.0000	\$873.33	\$278.51	\$0.00	\$278.51
932-145-61				3B	1		882	0.0000	0.0000	\$873.33	\$278.51	\$0.00	\$278.51
932-145-62				3B	1		842	0.0000	0.0000	\$873.33	\$278.51	\$0.00	\$278.51
932-145-63				3B	1		882	0.0000	0.0000	\$873.33	\$278.51	\$0.00	\$278.51
932-145-64				3B	1		842	0.0000	0.0000	\$873.33	\$278.51	\$0.00	\$278.51

**COMMUNITY FACILITIES DISTRICT NO. 86-1
OF THE COUNTY OF ORANGE
(RANCHO SANTA MARGARITA)**

FISCAL YEAR 2012-13 SPECIAL TAX LEVY

9:26:56AM

<u>ASSESSOR PARCEL NUMBER</u>	<u>TRACT</u>	<u>LOT</u>	<u>UNIT</u>	<u>TAX CLASS</u>	<u>NBR UNITS</u>	<u>PERMIT DATE</u>	<u>BLDG SQ FT</u>	<u>PARCEL ACRES</u>	<u>TAXABLE ACRES</u>	<u>MAXIMUM TABLE 1/UNDEV SPECIAL TAX</u>	<u>STEP 1 SPECIAL TAX</u>	<u>STEP 2 SPECIAL TAX</u>	<u>2012-13 SPECIAL TAX</u>
932-145-65				3B	1		842	0.0000	0.0000	\$873.33	\$278.51	\$0.00	\$278.51
932-145-66				3B	1		882	0.0000	0.0000	\$873.33	\$278.51	\$0.00	\$278.51
932-145-67				3B	1		882	0.0000	0.0000	\$873.33	\$278.51	\$0.00	\$278.51
932-145-68				3B	1		882	0.0000	0.0000	\$873.33	\$278.51	\$0.00	\$278.51
932-145-69				3B	1		1,062	0.0000	0.0000	\$873.33	\$278.51	\$0.00	\$278.51
932-145-70				3B	1		882	0.0000	0.0000	\$873.33	\$278.51	\$0.00	\$278.51
932-145-71				3B	1		882	0.0000	0.0000	\$873.33	\$278.51	\$0.00	\$278.51
932-145-72				3B	1		842	0.0000	0.0000	\$873.33	\$278.51	\$0.00	\$278.51
932-145-73				3B	1		842	0.0000	0.0000	\$873.33	\$278.51	\$0.00	\$278.51
932-145-74				3B	1		842	0.0000	0.0000	\$873.33	\$278.51	\$0.00	\$278.51
932-145-75				3B	1		842	0.0000	0.0000	\$873.33	\$278.51	\$0.00	\$278.51
932-145-76				3B	1		882	0.0000	0.0000	\$873.33	\$278.51	\$0.00	\$278.51
932-145-77				3B	1		882	0.0000	0.0000	\$873.33	\$278.51	\$0.00	\$278.51
932-145-78	13180	1	271	3B	1		1,062	0.0000	0.0000	\$873.33	\$278.51	\$0.00	\$278.51
932-145-79	13180	1	272	3B	1		1,062	0.0000	0.0000	\$873.33	\$278.51	\$0.00	\$278.51
932-145-80	13180	1	273	3B	1		882	0.0000	0.0000	\$873.33	\$278.51	\$0.00	\$278.51
932-145-81	13180	1	274	3B	1		882	0.0000	0.0000	\$873.33	\$278.51	\$0.00	\$278.51
932-145-82	13180	1	275	3B	1		860	0.0000	0.0000	\$873.33	\$278.51	\$0.00	\$278.51
932-145-83	13180	1	276	3B	1		860	0.0000	0.0000	\$873.33	\$278.51	\$0.00	\$278.51
932-145-84	13180	1	277	3B	1		860	0.0000	0.0000	\$873.33	\$278.51	\$0.00	\$278.51
932-145-85	13180	1	278	3B	1		860	0.0000	0.0000	\$873.33	\$278.51	\$0.00	\$278.51
932-145-86	13180	1	279	3B	1		882	0.0000	0.0000	\$873.33	\$278.51	\$0.00	\$278.51
932-145-87	13180	1	280	3B	1		882	0.0000	0.0000	\$873.33	\$278.51	\$0.00	\$278.51
932-145-88	13180	1	281	3B	1		882	0.0000	0.0000	\$873.33	\$278.51	\$0.00	\$278.51
932-145-89	13180	1	282	3B	1		882	0.0000	0.0000	\$873.33	\$278.51	\$0.00	\$278.51
932-145-90	13180	1	283	3B	1		583	0.0000	0.0000	\$873.33	\$278.51	\$0.00	\$278.51
932-145-91	13180	1	284	3B	1		583	0.0000	0.0000	\$873.33	\$278.51	\$0.00	\$278.51
932-145-92	13180	1	285	3B	1		692	0.0000	0.0000	\$873.33	\$278.51	\$0.00	\$278.51
932-145-93	13180	1	286	3B	1		692	0.0000	0.0000	\$873.33	\$278.51	\$0.00	\$278.51
932-145-94	13180	1	287	3B	1		860	0.0000	0.0000	\$873.33	\$278.51	\$0.00	\$278.51
932-145-95	13180	1	288	3B	1		860	0.0000	0.0000	\$873.33	\$278.51	\$0.00	\$278.51
932-145-96	13180	1	289	3B	1		882	0.0000	0.0000	\$873.33	\$278.51	\$0.00	\$278.51
932-145-97	13180	1	290	3B	1		882	0.0000	0.0000	\$873.33	\$278.51	\$0.00	\$278.51
932-145-98	13180	1	291	3B	1		583	0.0000	0.0000	\$873.33	\$278.51	\$0.00	\$278.51
932-145-99	13180	1	292	3B	1		583	0.0000	0.0000	\$873.33	\$278.51	\$0.00	\$278.51

**COMMUNITY FACILITIES DISTRICT NO. 86-1
OF THE COUNTY OF ORANGE
(RANCHO SANTA MARGARITA)**

FISCAL YEAR 2012-13 SPECIAL TAX LEVY

9:26:56AM

ASSESSOR PARCEL NUMBER	TRACT	LOT	UNIT	TAX CLASS	NBR UNITS	PERMIT DATE	BLDG SQ FT	PARCEL ACRES	TAXABLE ACRES	MAXIMUM	STEP 1	STEP 2	2012-13
										TABLE 1/UNDEV SPECIAL TAX	SPECIAL TAX	SPECIAL TAX	SPECIAL TAX
932-146-00	13180	1	293	3B	1		692	0.0000	0.0000	\$873.33	\$278.51	\$0.00	\$278.51
932-146-01	13180	1	294	3B	1		692	0.0000	0.0000	\$873.33	\$278.51	\$0.00	\$278.51
932-146-02	13180	1	295	3B	1		860	0.0000	0.0000	\$873.33	\$278.51	\$0.00	\$278.51
932-146-03	13180	1	296	3B	1		860	0.0000	0.0000	\$873.33	\$278.51	\$0.00	\$278.51
932-282-78				3B	1		0	0.0000	0.0000	\$873.33	\$278.51	\$0.00	\$278.51
932-282-79				3B	1		0	0.0000	0.0000	\$873.33	\$278.51	\$0.00	\$278.51
932-282-80				3B	1		0	0.0000	0.0000	\$873.33	\$278.51	\$0.00	\$278.51
932-282-81				3B	1		0	0.0000	0.0000	\$873.33	\$278.51	\$0.00	\$278.51
932-282-82				3B	1		0	0.0000	0.0000	\$873.33	\$278.51	\$0.00	\$278.51
932-282-83				3B	1		0	0.0000	0.0000	\$873.33	\$278.51	\$0.00	\$278.51
932-282-84				3B	1		0	0.0000	0.0000	\$873.33	\$278.51	\$0.00	\$278.51
932-282-85				3B	1		0	0.0000	0.0000	\$873.33	\$278.51	\$0.00	\$278.51
932-282-86				3B	1		0	0.0000	0.0000	\$873.33	\$278.51	\$0.00	\$278.51
932-282-87				3B	1		0	0.0000	0.0000	\$873.33	\$278.51	\$0.00	\$278.51
932-282-88				3B	1		0	0.0000	0.0000	\$873.33	\$278.51	\$0.00	\$278.51
932-282-89				3B	1		0	0.0000	0.0000	\$873.33	\$278.51	\$0.00	\$278.51
932-282-90				3B	1		0	0.0000	0.0000	\$873.33	\$278.51	\$0.00	\$278.51
932-282-91				3B	1		0	0.0000	0.0000	\$873.33	\$278.51	\$0.00	\$278.51
932-282-92				3B	1		0	0.0000	0.0000	\$873.33	\$278.51	\$0.00	\$278.51
932-282-93				3B	1		0	0.0000	0.0000	\$873.33	\$278.51	\$0.00	\$278.51
932-282-94				3B	1		0	0.0000	0.0000	\$873.33	\$278.51	\$0.00	\$278.51
932-282-95				3B	1		0	0.0000	0.0000	\$873.33	\$278.51	\$0.00	\$278.51
932-282-96				3B	1		0	0.0000	0.0000	\$873.33	\$278.51	\$0.00	\$278.51
932-282-97				3B	1		0	0.0000	0.0000	\$873.33	\$278.51	\$0.00	\$278.51
932-282-98				3B	1		0	0.0000	0.0000	\$873.33	\$278.51	\$0.00	\$278.51
932-282-99				3B	1		0	0.0000	0.0000	\$873.33	\$278.51	\$0.00	\$278.51
932-283-00				3B	1		0	0.0000	0.0000	\$873.33	\$278.51	\$0.00	\$278.51
932-283-01				3B	1		0	0.0000	0.0000	\$873.33	\$278.51	\$0.00	\$278.51
932-283-02				3B	1		0	0.0000	0.0000	\$873.33	\$278.51	\$0.00	\$278.51
932-283-03				3B	1		0	0.0000	0.0000	\$873.33	\$278.51	\$0.00	\$278.51
932-283-04				3B	1		0	0.0000	0.0000	\$873.33	\$278.51	\$0.00	\$278.51
932-283-05				3B	1		0	0.0000	0.0000	\$873.33	\$278.51	\$0.00	\$278.51
932-283-06				3B	1		0	0.0000	0.0000	\$873.33	\$278.51	\$0.00	\$278.51
932-283-07				3B	1		0	0.0000	0.0000	\$873.33	\$278.51	\$0.00	\$278.51
932-283-08				3B	1		0	0.0000	0.0000	\$873.33	\$278.51	\$0.00	\$278.51

**COMMUNITY FACILITIES DISTRICT NO. 86-1
OF THE COUNTY OF ORANGE
(RANCHO SANTA MARGARITA)**

FISCAL YEAR 2012-13 SPECIAL TAX LEVY

9:26:56AM

<u>ASSESSOR PARCEL NUMBER</u>	<u>TRACT</u>	<u>LOT</u>	<u>UNIT</u>	<u>TAX CLASS</u>	<u>NBR UNITS</u>	<u>PERMIT DATE</u>	<u>BLDG SQ FT</u>	<u>PARCEL ACRES</u>	<u>TAXABLE ACRES</u>	<u>MAXIMUM TABLE 1/UNDEV SPECIAL TAX</u>	<u>STEP 1 SPECIAL TAX</u>	<u>STEP 2 SPECIAL TAX</u>	<u>2012-13 SPECIAL TAX</u>
932-283-09				3B	1		0	0.0000	0.0000	\$873.33	\$278.51	\$0.00	\$278.51
932-283-10				3B	1		0	0.0000	0.0000	\$873.33	\$278.51	\$0.00	\$278.51
932-283-11				3B	1		0	0.0000	0.0000	\$873.33	\$278.51	\$0.00	\$278.51
932-283-12				3B	1		0	0.0000	0.0000	\$873.33	\$278.51	\$0.00	\$278.51
932-283-13				3B	1		0	0.0000	0.0000	\$873.33	\$278.51	\$0.00	\$278.51
932-283-14				3B	1		0	0.0000	0.0000	\$873.33	\$278.51	\$0.00	\$278.51
932-283-15				3B	1		0	0.0000	0.0000	\$873.33	\$278.51	\$0.00	\$278.51
932-283-16				3B	1		0	0.0000	0.0000	\$873.33	\$278.51	\$0.00	\$278.51
932-283-17				3B	1		0	0.0000	0.0000	\$873.33	\$278.51	\$0.00	\$278.51
932-283-18				3B	1		0	0.0000	0.0000	\$873.33	\$278.51	\$0.00	\$278.51
932-283-19				3B	1		0	0.0000	0.0000	\$873.33	\$278.51	\$0.00	\$278.51
932-283-20				3B	1		0	0.0000	0.0000	\$873.33	\$278.51	\$0.00	\$278.51
932-283-21				3B	1		0	0.0000	0.0000	\$873.33	\$278.51	\$0.00	\$278.51
932-283-22				3B	1		0	0.0000	0.0000	\$873.33	\$278.51	\$0.00	\$278.51
932-283-23				3B	1		0	0.0000	0.0000	\$873.33	\$278.51	\$0.00	\$278.51
932-283-24				3B	1		0	0.0000	0.0000	\$873.33	\$278.51	\$0.00	\$278.51
932-283-25				3B	1		0	0.0000	0.0000	\$873.33	\$278.51	\$0.00	\$278.51
932-283-26				3B	1		0	0.0000	0.0000	\$873.33	\$278.51	\$0.00	\$278.51
932-283-27				3B	1		0	0.0000	0.0000	\$873.33	\$278.51	\$0.00	\$278.51
932-283-28				3B	1		0	0.0000	0.0000	\$873.33	\$278.51	\$0.00	\$278.51
932-283-29				3B	1		0	0.0000	0.0000	\$873.33	\$278.51	\$0.00	\$278.51
932-283-30				3B	1		0	0.0000	0.0000	\$873.33	\$278.51	\$0.00	\$278.51
932-283-31				3B	1		0	0.0000	0.0000	\$873.33	\$278.51	\$0.00	\$278.51
932-283-32				3B	1		0	0.0000	0.0000	\$873.33	\$278.51	\$0.00	\$278.51
932-283-33				3B	1		0	0.0000	0.0000	\$873.33	\$278.51	\$0.00	\$278.51
932-283-34				3B	1		0	0.0000	0.0000	\$873.33	\$278.51	\$0.00	\$278.51
932-283-35				3B	1		0	0.0000	0.0000	\$873.33	\$278.51	\$0.00	\$278.51
932-283-36				3B	1		0	0.0000	0.0000	\$873.33	\$278.51	\$0.00	\$278.51
932-283-37				3B	1		0	0.0000	0.0000	\$873.33	\$278.51	\$0.00	\$278.51
932-283-38				3B	1		0	0.0000	0.0000	\$873.33	\$278.51	\$0.00	\$278.51
932-283-39				3B	1		0	0.0000	0.0000	\$873.33	\$278.51	\$0.00	\$278.51
932-283-40				3B	1		0	0.0000	0.0000	\$873.33	\$278.51	\$0.00	\$278.51
932-283-41				3B	1		0	0.0000	0.0000	\$873.33	\$278.51	\$0.00	\$278.51
932-283-42				3B	1		0	0.0000	0.0000	\$873.33	\$278.51	\$0.00	\$278.51
932-283-43				3B	1		0	0.0000	0.0000	\$873.33	\$278.51	\$0.00	\$278.51

**COMMUNITY FACILITIES DISTRICT NO. 86-1
OF THE COUNTY OF ORANGE
(RANCHO SANTA MARGARITA)**

FISCAL YEAR 2012-13 SPECIAL TAX LEVY

9:26:56AM

<u>ASSESSOR PARCEL NUMBER</u>	<u>TRACT</u>	<u>LOT</u>	<u>UNIT</u>	<u>TAX CLASS</u>	<u>NBR UNITS</u>	<u>PERMIT DATE</u>	<u>BLDG SQ FT</u>	<u>PARCEL ACRES</u>	<u>TAXABLE ACRES</u>	<u>MAXIMUM TABLE 1/UNDEV SPECIAL TAX</u>	<u>STEP 1 SPECIAL TAX</u>	<u>STEP 2 SPECIAL TAX</u>	<u>2012-13 SPECIAL TAX</u>
932-283-44				3B	1		0	0.0000	0.0000	\$873.33	\$278.51	\$0.00	\$278.51
932-283-45				3B	1		0	0.0000	0.0000	\$873.33	\$278.51	\$0.00	\$278.51
932-283-46				3B	1		0	0.0000	0.0000	\$873.33	\$278.51	\$0.00	\$278.51
932-283-47				3B	1		0	0.0000	0.0000	\$873.33	\$278.51	\$0.00	\$278.51
932-283-48				3B	1		0	0.0000	0.0000	\$873.33	\$278.51	\$0.00	\$278.51
932-283-49				3B	1		0	0.0000	0.0000	\$873.33	\$278.51	\$0.00	\$278.51
932-283-50				3B	1		0	0.0000	0.0000	\$873.33	\$278.51	\$0.00	\$278.51
932-283-51				3B	1		0	0.0000	0.0000	\$873.33	\$278.51	\$0.00	\$278.51
932-283-52				3B	1		0	0.0000	0.0000	\$873.33	\$278.51	\$0.00	\$278.51
932-283-53				3B	1		0	0.0000	0.0000	\$873.33	\$278.51	\$0.00	\$278.51
932-283-54				3B	1		0	0.0000	0.0000	\$873.33	\$278.51	\$0.00	\$278.51
932-283-55				3B	1		0	0.0000	0.0000	\$873.33	\$278.51	\$0.00	\$278.51
932-283-56				3B	1		0	0.0000	0.0000	\$873.33	\$278.51	\$0.00	\$278.51
932-283-57				3B	1		0	0.0000	0.0000	\$873.33	\$278.51	\$0.00	\$278.51
932-283-58				3B	1		0	0.0000	0.0000	\$873.33	\$278.51	\$0.00	\$278.51
932-283-59				3B	1		0	0.0000	0.0000	\$873.33	\$278.51	\$0.00	\$278.51
932-283-60				3B	1		0	0.0000	0.0000	\$873.33	\$278.51	\$0.00	\$278.51
932-283-61				3B	1		0	0.0000	0.0000	\$873.33	\$278.51	\$0.00	\$278.51
932-283-62				3B	1		0	0.0000	0.0000	\$873.33	\$278.51	\$0.00	\$278.51
932-283-63				3B	1		0	0.0000	0.0000	\$873.33	\$278.51	\$0.00	\$278.51
932-283-64				3B	1		0	0.0000	0.0000	\$873.33	\$278.51	\$0.00	\$278.51
932-283-65				3B	1		0	0.0000	0.0000	\$873.33	\$278.51	\$0.00	\$278.51
932-283-66				3B	1		0	0.0000	0.0000	\$873.33	\$278.51	\$0.00	\$278.51
932-283-67				3B	1		0	0.0000	0.0000	\$873.33	\$278.51	\$0.00	\$278.51
932-283-68				3B	1		0	0.0000	0.0000	\$873.33	\$278.51	\$0.00	\$278.51
932-283-69				3B	1		0	0.0000	0.0000	\$873.33	\$278.51	\$0.00	\$278.51
932-283-70				3B	1		0	0.0000	0.0000	\$873.33	\$278.51	\$0.00	\$278.51
932-283-71				3B	1		0	0.0000	0.0000	\$873.33	\$278.51	\$0.00	\$278.51
932-283-72				3B	1		0	0.0000	0.0000	\$873.33	\$278.51	\$0.00	\$278.51
932-283-73				3B	1		0	0.0000	0.0000	\$873.33	\$278.51	\$0.00	\$278.51
932-283-74				3B	1		0	0.0000	0.0000	\$873.33	\$278.51	\$0.00	\$278.51
932-283-75				3B	1		0	0.0000	0.0000	\$873.33	\$278.51	\$0.00	\$278.51
932-283-76				3B	1		0	0.0000	0.0000	\$873.33	\$278.51	\$0.00	\$278.51
932-283-77				3B	1		0	0.0000	0.0000	\$873.33	\$278.51	\$0.00	\$278.51
932-283-78				3B	1		0	0.0000	0.0000	\$873.33	\$278.51	\$0.00	\$278.51

COMMUNITY FACILITIES DISTRICT NO. 86-1
OF THE COUNTY OF ORANGE
(RANCHO SANTA MARGARITA)

FISCAL YEAR 2012-13 SPECIAL TAX LEVY

9:26:56AM

ASSESSOR PARCEL NUMBER	TRACT	LOT	UNIT	TAX CLASS	NBR UNITS	PERMIT DATE	BLDG SQ FT	PARCEL ACRES	TAXABLE ACRES	MAXIMUM	STEP 1	STEP 2	2012-13
										TABLE 1/UNDEV SPECIAL TAX	SPECIAL TAX	SPECIAL TAX	SPECIAL TAX
932-283-79				3B	1		0	0.0000	0.0000	\$873.33	\$278.51	\$0.00	\$278.51
932-283-80				3B	1		0	0.0000	0.0000	\$873.33	\$278.51	\$0.00	\$278.51
932-283-81				3B	1		0	0.0000	0.0000	\$873.33	\$278.51	\$0.00	\$278.51
932-283-82				3B	1		0	0.0000	0.0000	\$873.33	\$278.51	\$0.00	\$278.51
932-283-83				3B	1		0	0.0000	0.0000	\$873.33	\$278.51	\$0.00	\$278.51
932-283-84				3B	1		0	0.0000	0.0000	\$873.33	\$278.51	\$0.00	\$278.51
932-283-85				3B	1		0	0.0000	0.0000	\$873.33	\$278.51	\$0.00	\$278.51
932-283-86				3B	1		0	0.0000	0.0000	\$873.33	\$278.51	\$0.00	\$278.51
932-283-87				3B	1		0	0.0000	0.0000	\$873.33	\$278.51	\$0.00	\$278.51
932-283-88				3B	1		0	0.0000	0.0000	\$873.33	\$278.51	\$0.00	\$278.51
932-283-89				3B	1		0	0.0000	0.0000	\$873.33	\$278.51	\$0.00	\$278.51
932-283-90				3B	1		0	0.0000	0.0000	\$873.33	\$278.51	\$0.00	\$278.51
932-283-91				3B	1		0	0.0000	0.0000	\$873.33	\$278.51	\$0.00	\$278.51
932-283-92				3B	1		0	0.0000	0.0000	\$873.33	\$278.51	\$0.00	\$278.51
932-283-93				3B	1		0	0.0000	0.0000	\$873.33	\$278.51	\$0.00	\$278.51
932-283-94				3B	1		0	0.0000	0.0000	\$873.33	\$278.51	\$0.00	\$278.51
932-283-95				3B	1		0	0.0000	0.0000	\$873.33	\$278.51	\$0.00	\$278.51
932-283-96				3B	1		0	0.0000	0.0000	\$873.33	\$278.51	\$0.00	\$278.51
932-283-97				3B	1		0	0.0000	0.0000	\$873.33	\$278.51	\$0.00	\$278.51
932-283-98				3B	1		0	0.0000	0.0000	\$873.33	\$278.51	\$0.00	\$278.51
932-283-99				3B	1		0	0.0000	0.0000	\$873.33	\$278.51	\$0.00	\$278.51
932-284-00				3B	1		0	0.0000	0.0000	\$873.33	\$278.51	\$0.00	\$278.51
932-284-01				3B	1		0	0.0000	0.0000	\$873.33	\$278.51	\$0.00	\$278.51
932-284-02				3B	1		0	0.0000	0.0000	\$873.33	\$278.51	\$0.00	\$278.51
932-284-03				3B	1		0	0.0000	0.0000	\$873.33	\$278.51	\$0.00	\$278.51
932-284-04				3B	1		0	0.0000	0.0000	\$873.33	\$278.51	\$0.00	\$278.51
932-284-05				3B	1		0	0.0000	0.0000	\$873.33	\$278.51	\$0.00	\$278.51
932-284-06				3B	1		0	0.0000	0.0000	\$873.33	\$278.51	\$0.00	\$278.51
932-284-07				3B	1		0	0.0000	0.0000	\$873.33	\$278.51	\$0.00	\$278.51
932-284-08				3B	1		0	0.0000	0.0000	\$873.33	\$278.51	\$0.00	\$278.51
932-284-09				3B	1		0	0.0000	0.0000	\$873.33	\$278.51	\$0.00	\$278.51
932-284-10				3B	1		0	0.0000	0.0000	\$873.33	\$278.51	\$0.00	\$278.51
932-284-11				3B	1		0	0.0000	0.0000	\$873.33	\$278.51	\$0.00	\$278.51
932-284-12				3B	1		0	0.0000	0.0000	\$873.33	\$278.51	\$0.00	\$278.51
932-284-13				3B	1		0	0.0000	0.0000	\$873.33	\$278.51	\$0.00	\$278.51

**COMMUNITY FACILITIES DISTRICT NO. 86-1
OF THE COUNTY OF ORANGE
(RANCHO SANTA MARGARITA)**

FISCAL YEAR 2012-13 SPECIAL TAX LEVY

9:26:56AM

<u>ASSESSOR PARCEL NUMBER</u>	<u>TRACT</u>	<u>LOT</u>	<u>UNIT</u>	<u>TAX CLASS</u>	<u>NBR UNITS</u>	<u>PERMIT DATE</u>	<u>BLDG SQ FT</u>	<u>PARCEL ACRES</u>	<u>TAXABLE ACRES</u>	<u>MAXIMUM TABLE 1/UNDEV SPECIAL TAX</u>	<u>STEP 1 SPECIAL TAX</u>	<u>STEP 2 SPECIAL TAX</u>	<u>2012-13 SPECIAL TAX</u>
932-284-14				3B	1		0	0.0000	0.0000	\$873.33	\$278.51	\$0.00	\$278.51
932-284-15				3B	1		0	0.0000	0.0000	\$873.33	\$278.51	\$0.00	\$278.51
932-284-16				3B	1		0	0.0000	0.0000	\$873.33	\$278.51	\$0.00	\$278.51
932-284-17				3B	1		0	0.0000	0.0000	\$873.33	\$278.51	\$0.00	\$278.51
932-284-18				3B	1		0	0.0000	0.0000	\$873.33	\$278.51	\$0.00	\$278.51
932-284-19				3B	1		0	0.0000	0.0000	\$873.33	\$278.51	\$0.00	\$278.51
932-284-20				3B	1		0	0.0000	0.0000	\$873.33	\$278.51	\$0.00	\$278.51
932-284-21				3B	1		0	0.0000	0.0000	\$873.33	\$278.51	\$0.00	\$278.51
932-284-22				3B	1		0	0.0000	0.0000	\$873.33	\$278.51	\$0.00	\$278.51
932-284-23				3B	1		0	0.0000	0.0000	\$873.33	\$278.51	\$0.00	\$278.51
932-284-24				3B	1		0	0.0000	0.0000	\$873.33	\$278.51	\$0.00	\$278.51
932-284-25				3B	1		0	0.0000	0.0000	\$873.33	\$278.51	\$0.00	\$278.51
932-284-26				3B	1		0	0.0000	0.0000	\$873.33	\$278.51	\$0.00	\$278.51
932-284-27				3B	1		0	0.0000	0.0000	\$873.33	\$278.51	\$0.00	\$278.51
932-284-32				2A	1		0	0.0000	0.0000	\$1,746.66	\$557.03	\$0.00	\$557.03
932-284-33				2A	1		0	0.0000	0.0000	\$1,746.66	\$557.03	\$0.00	\$557.03
932-284-34				2A	1		0	0.0000	0.0000	\$1,746.66	\$557.03	\$0.00	\$557.03
932-284-35				2A	1		0	0.0000	0.0000	\$1,746.66	\$557.03	\$0.00	\$557.03
932-284-36				2A	1		0	0.0000	0.0000	\$1,746.66	\$557.03	\$0.00	\$557.03
932-284-37				2A	1		0	0.0000	0.0000	\$1,746.66	\$557.03	\$0.00	\$557.03
932-284-38				2A	1		0	0.0000	0.0000	\$1,746.66	\$557.03	\$0.00	\$557.03
932-284-39				2A	1		0	0.0000	0.0000	\$1,746.66	\$557.03	\$0.00	\$557.03
932-284-40				2A	1		0	0.0000	0.0000	\$1,746.66	\$557.03	\$0.00	\$557.03
932-284-41				2A	1		0	0.0000	0.0000	\$1,746.66	\$557.03	\$0.00	\$557.03
932-284-42				2A	1		0	0.0000	0.0000	\$1,746.66	\$557.03	\$0.00	\$557.03
932-284-43				2A	1		0	0.0000	0.0000	\$1,746.66	\$557.03	\$0.00	\$557.03
932-284-44				2A	1		0	0.0000	0.0000	\$1,746.66	\$557.03	\$0.00	\$557.03
932-284-45				2A	1		0	0.0000	0.0000	\$1,746.66	\$557.03	\$0.00	\$557.03
932-284-46				2A	1		0	0.0000	0.0000	\$1,746.66	\$557.03	\$0.00	\$557.03
932-284-47				2A	1		0	0.0000	0.0000	\$1,746.66	\$557.03	\$0.00	\$557.03
932-284-48				2A	1		0	0.0000	0.0000	\$1,746.66	\$557.03	\$0.00	\$557.03
932-284-49				2A	1		0	0.0000	0.0000	\$1,746.66	\$557.03	\$0.00	\$557.03
932-284-50				2A	1		0	0.0000	0.0000	\$1,746.66	\$557.03	\$0.00	\$557.03
932-284-51				2A	1		0	0.0000	0.0000	\$1,746.66	\$557.03	\$0.00	\$557.03
932-284-52				2A	1		0	0.0000	0.0000	\$1,746.66	\$557.03	\$0.00	\$557.03

**COMMUNITY FACILITIES DISTRICT NO. 86-1
OF THE COUNTY OF ORANGE
(RANCHO SANTA MARGARITA)**

FISCAL YEAR 2012-13 SPECIAL TAX LEVY

9:26:56AM

<u>ASSESSOR PARCEL NUMBER</u>	<u>TRACT</u>	<u>LOT</u>	<u>UNIT</u>	<u>TAX CLASS</u>	<u>NBR UNITS</u>	<u>PERMIT DATE</u>	<u>BLDG SQ FT</u>	<u>PARCEL ACRES</u>	<u>TAXABLE ACRES</u>	<u>MAXIMUM TABLE 1/UNDEV SPECIAL TAX</u>	<u>STEP 1 SPECIAL TAX</u>	<u>STEP 2 SPECIAL TAX</u>	<u>2012-13 SPECIAL TAX</u>
932-284-53				2A	1		0	0.0000	0.0000	\$1,746.66	\$557.03	\$0.00	\$557.03
932-284-54				2A	1		0	0.0000	0.0000	\$1,746.66	\$557.03	\$0.00	\$557.03
932-284-55				2A	1		0	0.0000	0.0000	\$1,746.66	\$557.03	\$0.00	\$557.03
932-284-56				2A	1		0	0.0000	0.0000	\$1,746.66	\$557.03	\$0.00	\$557.03
932-284-57				2A	1		0	0.0000	0.0000	\$1,746.66	\$557.03	\$0.00	\$557.03
932-284-58				2A	1		0	0.0000	0.0000	\$1,746.66	\$557.03	\$0.00	\$557.03
932-284-59				2A	1		0	0.0000	0.0000	\$1,746.66	\$557.03	\$0.00	\$557.03
932-284-60				2A	1		0	0.0000	0.0000	\$1,746.66	\$557.03	\$0.00	\$557.03
932-284-61				2A	1		0	0.0000	0.0000	\$1,746.66	\$557.03	\$0.00	\$557.03
932-284-62				2A	1		0	0.0000	0.0000	\$1,746.66	\$557.03	\$0.00	\$557.03
932-284-63				2A	1		0	0.0000	0.0000	\$1,746.66	\$557.03	\$0.00	\$557.03
932-284-64				2A	1		0	0.0000	0.0000	\$1,746.66	\$557.03	\$0.00	\$557.03
932-284-65				2A	1		0	0.0000	0.0000	\$1,746.66	\$557.03	\$0.00	\$557.03
932-284-66				2A	1		0	0.0000	0.0000	\$1,746.66	\$557.03	\$0.00	\$557.03
932-284-67				2A	1		0	0.0000	0.0000	\$1,746.66	\$557.03	\$0.00	\$557.03
932-284-68				2A	1		0	0.0000	0.0000	\$1,746.66	\$557.03	\$0.00	\$557.03
932-284-69				2A	1		0	0.0000	0.0000	\$1,746.66	\$557.03	\$0.00	\$557.03
932-284-70				2A	1		0	0.0000	0.0000	\$1,746.66	\$557.03	\$0.00	\$557.03
932-284-71				2A	1		0	0.0000	0.0000	\$1,746.66	\$557.03	\$0.00	\$557.03
932-284-72				2A	1		0	0.0000	0.0000	\$1,746.66	\$557.03	\$0.00	\$557.03
932-284-73				2A	1		0	0.0000	0.0000	\$1,746.66	\$557.03	\$0.00	\$557.03
932-284-74				2A	1		0	0.0000	0.0000	\$1,746.66	\$557.03	\$0.00	\$557.03
932-284-75				2A	1		0	0.0000	0.0000	\$1,746.66	\$557.03	\$0.00	\$557.03
932-284-76				2A	1		0	0.0000	0.0000	\$1,746.66	\$557.03	\$0.00	\$557.03
932-284-77				2A	1		0	0.0000	0.0000	\$1,746.66	\$557.03	\$0.00	\$557.03
932-284-78				2A	1		0	0.0000	0.0000	\$1,746.66	\$557.03	\$0.00	\$557.03
932-284-79				2A	1		0	0.0000	0.0000	\$1,746.66	\$557.03	\$0.00	\$557.03
932-284-80				2A	1		0	0.0000	0.0000	\$1,746.66	\$557.03	\$0.00	\$557.03
932-284-81				2A	1		0	0.0000	0.0000	\$1,746.66	\$557.03	\$0.00	\$557.03
932-284-82				2A	1		0	0.0000	0.0000	\$1,746.66	\$557.03	\$0.00	\$557.03
932-284-97				2A	1		0	0.0000	0.0000	\$1,746.66	\$557.03	\$0.00	\$557.03
932-284-98				2A	1		0	0.0000	0.0000	\$1,746.66	\$557.03	\$0.00	\$557.03
932-284-99				2A	1		0	0.0000	0.0000	\$1,746.66	\$557.03	\$0.00	\$557.03
932-285-00				2A	1		0	0.0000	0.0000	\$1,746.66	\$557.03	\$0.00	\$557.03
932-285-01				2A	1		0	0.0000	0.0000	\$1,746.66	\$557.03	\$0.00	\$557.03

COMMUNITY FACILITIES DISTRICT NO. 86-1
 OF THE COUNTY OF ORANGE
 (RANCHO SANTA MARGARITA)

FISCAL YEAR 2012-13 SPECIAL TAX LEVY

9:26:56AM

ASSESSOR PARCEL NUMBER	TRACT	LOT	UNIT	TAX CLASS	NBR UNITS	PERMIT DATE	BLDG SQ FT	PARCEL ACRES	TAXABLE ACRES	MAXIMUM	STEP 1	STEP 2	2012-13
										TABLE 1/UNDEV SPECIAL TAX	SPECIAL TAX	SPECIAL TAX	SPECIAL TAX
932-285-02				2A	1		0	0.0000	0.0000	\$1,746.66	\$557.03	\$0.00	\$557.03
932-285-03				2A	1		0	0.0000	0.0000	\$1,746.66	\$557.03	\$0.00	\$557.03
932-285-04				2A	1		0	0.0000	0.0000	\$1,746.66	\$557.03	\$0.00	\$557.03
932-285-05				2A	1		0	0.0000	0.0000	\$1,746.66	\$557.03	\$0.00	\$557.03
932-285-06				2A	1		0	0.0000	0.0000	\$1,746.66	\$557.03	\$0.00	\$557.03
932-285-07				2A	1		0	0.0000	0.0000	\$1,746.66	\$557.03	\$0.00	\$557.03
932-285-08				2A	1		0	0.0000	0.0000	\$1,746.66	\$557.03	\$0.00	\$557.03
932-285-09				2A	1		0	0.0000	0.0000	\$1,746.66	\$557.03	\$0.00	\$557.03
932-285-10				2A	1		0	0.0000	0.0000	\$1,746.66	\$557.03	\$0.00	\$557.03
932-285-11				2A	1		0	0.0000	0.0000	\$1,746.66	\$557.03	\$0.00	\$557.03
932-285-12				2A	1		0	0.0000	0.0000	\$1,746.66	\$557.03	\$0.00	\$557.03
932-285-13				2A	1		0	0.0000	0.0000	\$1,746.66	\$557.03	\$0.00	\$557.03
932-285-14				2A	1		0	0.0000	0.0000	\$1,746.66	\$557.03	\$0.00	\$557.03
932-285-15				2A	1		0	0.0000	0.0000	\$1,746.66	\$557.03	\$0.00	\$557.03
932-285-16				2A	1		0	0.0000	0.0000	\$1,746.66	\$557.03	\$0.00	\$557.03
932-285-17				2A	1		0	0.0000	0.0000	\$1,746.66	\$557.03	\$0.00	\$557.03
932-285-18				2A	1		0	0.0000	0.0000	\$1,746.66	\$557.03	\$0.00	\$557.03
932-285-19				2A	1		0	0.0000	0.0000	\$1,746.66	\$557.03	\$0.00	\$557.03
932-285-20				2A	1		0	0.0000	0.0000	\$1,746.66	\$557.03	\$0.00	\$557.03
932-285-21				2A	1		0	0.0000	0.0000	\$1,746.66	\$557.03	\$0.00	\$557.03
932-285-22				2A	1		0	0.0000	0.0000	\$1,746.66	\$557.03	\$0.00	\$557.03
932-285-23				2A	1		0	0.0000	0.0000	\$1,746.66	\$557.03	\$0.00	\$557.03
932-285-24				2A	1		0	0.0000	0.0000	\$1,746.66	\$557.03	\$0.00	\$557.03
932-285-25				2A	1		0	0.0000	0.0000	\$1,746.66	\$557.03	\$0.00	\$557.03
932-285-26				2A	1		0	0.0000	0.0000	\$1,746.66	\$557.03	\$0.00	\$557.03
932-285-27				2A	1		0	0.0000	0.0000	\$1,746.66	\$557.03	\$0.00	\$557.03
932-285-28				2A	1		0	0.0000	0.0000	\$1,746.66	\$557.03	\$0.00	\$557.03
932-285-29				2A	1		0	0.0000	0.0000	\$1,746.66	\$557.03	\$0.00	\$557.03
932-285-30				2A	1		0	0.0000	0.0000	\$1,746.66	\$557.03	\$0.00	\$557.03
932-285-31				2A	1		0	0.0000	0.0000	\$1,746.66	\$557.03	\$0.00	\$557.03
932-285-32				2A	1		0	0.0000	0.0000	\$1,746.66	\$557.03	\$0.00	\$557.03
932-285-33				2A	1		0	0.0000	0.0000	\$1,746.66	\$557.03	\$0.00	\$557.03
932-285-34				2A	1		0	0.0000	0.0000	\$1,746.66	\$557.03	\$0.00	\$557.03
932-285-35				2A	1		0	0.0000	0.0000	\$1,746.66	\$557.03	\$0.00	\$557.03
932-285-36				2A	1		0	0.0000	0.0000	\$1,746.66	\$557.03	\$0.00	\$557.03

COMMUNITY FACILITIES DISTRICT NO. 86-1
 OF THE COUNTY OF ORANGE
 (RANCHO SANTA MARGARITA)

FISCAL YEAR 2012-13 SPECIAL TAX LEVY

9:26:56AM

ASSESSOR PARCEL NUMBER	TRACT	LOT	UNIT	TAX CLASS	NBR UNITS	PERMIT DATE	BLDG SQ FT	PARCEL ACRES	TAXABLE ACRES	MAXIMUM	STEP 1 SPECIAL TAX	STEP 2 SPECIAL TAX	2012-13 SPECIAL TAX
										TABLE 1/UNDEV SPECIAL TAX			
932-285-37				2A	1		0	0.0000	0.0000	\$1,746.66	\$557.03	\$0.00	\$557.03
932-285-38				2A	1		0	0.0000	0.0000	\$1,746.66	\$557.03	\$0.00	\$557.03
932-285-39				2A	1		0	0.0000	0.0000	\$1,746.66	\$557.03	\$0.00	\$557.03
932-285-40				2A	1		0	0.0000	0.0000	\$1,746.66	\$557.03	\$0.00	\$557.03
932-285-41				2A	1		0	0.0000	0.0000	\$1,746.66	\$557.03	\$0.00	\$557.03
932-285-42				2A	1		0	0.0000	0.0000	\$1,746.66	\$557.03	\$0.00	\$557.03
932-285-43				2A	1		0	0.0000	0.0000	\$1,746.66	\$557.03	\$0.00	\$557.03
932-285-44				2A	1		0	0.0000	0.0000	\$1,746.66	\$557.03	\$0.00	\$557.03
932-285-45				2A	1		0	0.0000	0.0000	\$1,746.66	\$557.03	\$0.00	\$557.03
932-285-46				2A	1		0	0.0000	0.0000	\$1,746.66	\$557.03	\$0.00	\$557.03
932-285-47				2A	1		0	0.0000	0.0000	\$1,746.66	\$557.03	\$0.00	\$557.03
932-285-48				2A	1		0	0.0000	0.0000	\$1,746.66	\$557.03	\$0.00	\$557.03
932-285-49				2A	1		0	0.0000	0.0000	\$1,746.66	\$557.03	\$0.00	\$557.03
932-285-50				2A	1		0	0.0000	0.0000	\$1,746.66	\$557.03	\$0.00	\$557.03
933-750-08				3A	1		0	0.0000	0.0000	\$1,067.40	\$340.41	\$0.00	\$340.41
933-750-09				3A	1		0	0.0000	0.0000	\$1,067.40	\$340.41	\$0.00	\$340.41
933-750-10				3A	1		0	0.0000	0.0000	\$1,067.40	\$340.41	\$0.00	\$340.41
933-750-11				3A	1		0	0.0000	0.0000	\$1,067.40	\$340.41	\$0.00	\$340.41
933-750-12				3A	1		0	0.0000	0.0000	\$1,067.40	\$340.41	\$0.00	\$340.41
933-750-13				3A	1		0	0.0000	0.0000	\$1,067.40	\$340.41	\$0.00	\$340.41
933-750-14				3A	1		0	0.0000	0.0000	\$1,067.40	\$340.41	\$0.00	\$340.41
933-750-15				3A	1		0	0.0000	0.0000	\$1,067.40	\$340.41	\$0.00	\$340.41
933-750-16				3A	1		0	0.0000	0.0000	\$1,067.40	\$340.41	\$0.00	\$340.41
933-750-17				3A	1		0	0.0000	0.0000	\$1,067.40	\$340.41	\$0.00	\$340.41
933-750-18				3A	1		0	0.0000	0.0000	\$1,067.40	\$340.41	\$0.00	\$340.41
933-750-19				3A	1		0	0.0000	0.0000	\$1,067.40	\$340.41	\$0.00	\$340.41
933-750-20				3A	1		0	0.0000	0.0000	\$1,067.40	\$340.41	\$0.00	\$340.41
933-750-21				3A	1		0	0.0000	0.0000	\$1,067.40	\$340.41	\$0.00	\$340.41
933-750-22				3A	1		0	0.0000	0.0000	\$1,067.40	\$340.41	\$0.00	\$340.41
933-750-23				3A	1		0	0.0000	0.0000	\$1,067.40	\$340.41	\$0.00	\$340.41
933-750-24				3A	1		0	0.0000	0.0000	\$1,067.40	\$340.41	\$0.00	\$340.41
933-750-25				3A	1		0	0.0000	0.0000	\$1,067.40	\$340.41	\$0.00	\$340.41
933-750-26				3A	1		0	0.0000	0.0000	\$1,067.40	\$340.41	\$0.00	\$340.41
933-750-27				3A	1		0	0.0000	0.0000	\$1,067.40	\$340.41	\$0.00	\$340.41
933-750-28				3A	1		0	0.0000	0.0000	\$1,067.40	\$340.41	\$0.00	\$340.41

COMMUNITY FACILITIES DISTRICT NO. 86-1
 OF THE COUNTY OF ORANGE
 (RANCHO SANTA MARGARITA)

FISCAL YEAR 2012-13 SPECIAL TAX LEVY

9:26:56AM

ASSESSOR PARCEL NUMBER	TRACT	LOT	UNIT	TAX CLASS	NBR UNITS	PERMIT DATE	BLDG SQ FT	PARCEL ACRES	TAXABLE ACRES	MAXIMUM	STEP 1	STEP 2	2012-13
										TABLE 1/UNDEV SPECIAL TAX	SPECIAL TAX	SPECIAL TAX	SPECIAL TAX
933-750-29				3A	1		0	0.0000	0.0000	\$1,067.40	\$340.41	\$0.00	\$340.41
933-750-30				3A	1		0	0.0000	0.0000	\$1,067.40	\$340.41	\$0.00	\$340.41
933-750-31				3A	1		0	0.0000	0.0000	\$1,067.40	\$340.41	\$0.00	\$340.41
933-750-32				3A	1		0	0.0000	0.0000	\$1,067.40	\$340.41	\$0.00	\$340.41
933-750-33				3A	1		0	0.0000	0.0000	\$1,067.40	\$340.41	\$0.00	\$340.41
933-750-34				3A	1		0	0.0000	0.0000	\$1,067.40	\$340.41	\$0.00	\$340.41
933-750-35				3A	1		0	0.0000	0.0000	\$1,067.40	\$340.41	\$0.00	\$340.41
933-750-36				3A	1		0	0.0000	0.0000	\$1,067.40	\$340.41	\$0.00	\$340.41
933-750-37				3A	1		0	0.0000	0.0000	\$1,067.40	\$340.41	\$0.00	\$340.41
933-750-38				3A	1		0	0.0000	0.0000	\$1,067.40	\$340.41	\$0.00	\$340.41
933-750-39				3A	1		0	0.0000	0.0000	\$1,067.40	\$340.41	\$0.00	\$340.41
933-750-40				3A	1		0	0.0000	0.0000	\$1,067.40	\$340.41	\$0.00	\$340.41
933-750-41				3A	1		0	0.0000	0.0000	\$1,067.40	\$340.41	\$0.00	\$340.41
933-750-42				3A	1		0	0.0000	0.0000	\$1,067.40	\$340.41	\$0.00	\$340.41
933-750-43				3A	1		0	0.0000	0.0000	\$1,067.40	\$340.41	\$0.00	\$340.41
933-750-44				3A	1		0	0.0000	0.0000	\$1,067.40	\$340.41	\$0.00	\$340.41
933-750-45				3A	1		0	0.0000	0.0000	\$1,067.40	\$340.41	\$0.00	\$340.41
933-750-46				3A	1		0	0.0000	0.0000	\$1,067.40	\$340.41	\$0.00	\$340.41
933-750-47				3A	1		0	0.0000	0.0000	\$1,067.40	\$340.41	\$0.00	\$340.41
933-750-48				3A	1		0	0.0000	0.0000	\$1,067.40	\$340.41	\$0.00	\$340.41
933-750-49				3A	1		0	0.0000	0.0000	\$1,067.40	\$340.41	\$0.00	\$340.41
933-750-50				3A	1		0	0.0000	0.0000	\$1,067.40	\$340.41	\$0.00	\$340.41
933-750-51				3A	1		0	0.0000	0.0000	\$1,067.40	\$340.41	\$0.00	\$340.41
933-750-52				3A	1		0	0.0000	0.0000	\$1,067.40	\$340.41	\$0.00	\$340.41
933-750-53				3A	1		0	0.0000	0.0000	\$1,067.40	\$340.41	\$0.00	\$340.41
933-750-54				3A	1		0	0.0000	0.0000	\$1,067.40	\$340.41	\$0.00	\$340.41
933-750-55				3A	1		0	0.0000	0.0000	\$1,067.40	\$340.41	\$0.00	\$340.41
933-750-56				3A	1		0	0.0000	0.0000	\$1,067.40	\$340.41	\$0.00	\$340.41
933-750-57				3A	1		0	0.0000	0.0000	\$1,067.40	\$340.41	\$0.00	\$340.41
933-750-58				3A	1		0	0.0000	0.0000	\$1,067.40	\$340.41	\$0.00	\$340.41
933-750-59				3A	1		0	0.0000	0.0000	\$1,067.40	\$340.41	\$0.00	\$340.41
933-750-60				3A	1		0	0.0000	0.0000	\$1,067.40	\$340.41	\$0.00	\$340.41
933-750-61				3A	1		0	0.0000	0.0000	\$1,067.40	\$340.41	\$0.00	\$340.41
933-750-62				3A	1		0	0.0000	0.0000	\$1,067.40	\$340.41	\$0.00	\$340.41
933-750-63				3A	1		0	0.0000	0.0000	\$1,067.40	\$340.41	\$0.00	\$340.41

COMMUNITY FACILITIES DISTRICT NO. 86-1
 OF THE COUNTY OF ORANGE
 (RANCHO SANTA MARGARITA)

FISCAL YEAR 2012-13 SPECIAL TAX LEVY

9:26:56AM

ASSESSOR PARCEL NUMBER	TRACT	LOT	UNIT	TAX CLASS	NBR UNITS	PERMIT DATE	BLDG SQ FT	PARCEL ACRES	TAXABLE ACRES	MAXIMUM	STEP 1	STEP 2	2012-13
										TABLE 1/UNDEV SPECIAL TAX	SPECIAL TAX	SPECIAL TAX	SPECIAL TAX
933-750-64				3A	1		0	0.0000	0.0000	\$1,067.40	\$340.41	\$0.00	\$340.41
933-750-65				3A	1		0	0.0000	0.0000	\$1,067.40	\$340.41	\$0.00	\$340.41
933-750-66				3A	1		0	0.0000	0.0000	\$1,067.40	\$340.41	\$0.00	\$340.41
933-750-67				3A	1		0	0.0000	0.0000	\$1,067.40	\$340.41	\$0.00	\$340.41
933-750-68				3A	1		0	0.0000	0.0000	\$1,067.40	\$340.41	\$0.00	\$340.41
933-750-69				3A	1		0	0.0000	0.0000	\$1,067.40	\$340.41	\$0.00	\$340.41
933-750-70				3A	1		0	0.0000	0.0000	\$1,067.40	\$340.41	\$0.00	\$340.41
933-750-71				3A	1		0	0.0000	0.0000	\$1,067.40	\$340.41	\$0.00	\$340.41
933-750-72				3A	1		0	0.0000	0.0000	\$1,067.40	\$340.41	\$0.00	\$340.41
933-750-73				3A	1		0	0.0000	0.0000	\$1,067.40	\$340.41	\$0.00	\$340.41
933-750-74				3A	1		0	0.0000	0.0000	\$1,067.40	\$340.41	\$0.00	\$340.41
933-750-75				3A	1		0	0.0000	0.0000	\$1,067.40	\$340.41	\$0.00	\$340.41
933-750-76				3A	1		0	0.0000	0.0000	\$1,067.40	\$340.41	\$0.00	\$340.41
933-750-77				3A	1		0	0.0000	0.0000	\$1,067.40	\$340.41	\$0.00	\$340.41
933-750-78				3A	1		0	0.0000	0.0000	\$1,067.40	\$340.41	\$0.00	\$340.41
933-750-79				3A	1		0	0.0000	0.0000	\$1,067.40	\$340.41	\$0.00	\$340.41
933-750-80				3A	1		0	0.0000	0.0000	\$1,067.40	\$340.41	\$0.00	\$340.41
933-750-81				3A	1		0	0.0000	0.0000	\$1,067.40	\$340.41	\$0.00	\$340.41
933-750-82				3A	1		0	0.0000	0.0000	\$1,067.40	\$340.41	\$0.00	\$340.41
933-750-83				3A	1		0	0.0000	0.0000	\$1,067.40	\$340.41	\$0.00	\$340.41
933-750-84				3A	1		0	0.0000	0.0000	\$1,067.40	\$340.41	\$0.00	\$340.41
933-750-85				3A	1		0	0.0000	0.0000	\$1,067.40	\$340.41	\$0.00	\$340.41
933-750-86				3A	1		0	0.0000	0.0000	\$1,067.40	\$340.41	\$0.00	\$340.41
933-750-87				3A	1		0	0.0000	0.0000	\$1,067.40	\$340.41	\$0.00	\$340.41
933-750-88				3A	1		0	0.0000	0.0000	\$1,067.40	\$340.41	\$0.00	\$340.41
933-750-89				3A	1		0	0.0000	0.0000	\$1,067.40	\$340.41	\$0.00	\$340.41
933-750-90				3A	1		0	0.0000	0.0000	\$1,067.40	\$340.41	\$0.00	\$340.41
933-750-91				3A	1		0	0.0000	0.0000	\$1,067.40	\$340.41	\$0.00	\$340.41
933-750-92				3A	1		0	0.0000	0.0000	\$1,067.40	\$340.41	\$0.00	\$340.41
933-750-93				3A	1		0	0.0000	0.0000	\$1,067.40	\$340.41	\$0.00	\$340.41
933-750-94				3A	1		0	0.0000	0.0000	\$1,067.40	\$340.41	\$0.00	\$340.41
933-750-95				3A	1		0	0.0000	0.0000	\$1,067.40	\$340.41	\$0.00	\$340.41
933-750-96				3A	1		0	0.0000	0.0000	\$1,067.40	\$340.41	\$0.00	\$340.41
933-750-97				3A	1		0	0.0000	0.0000	\$1,067.40	\$340.41	\$0.00	\$340.41
933-750-98				3A	1		0	0.0000	0.0000	\$1,067.40	\$340.41	\$0.00	\$340.41

COMMUNITY FACILITIES DISTRICT NO. 86-1
 OF THE COUNTY OF ORANGE
 (RANCHO SANTA MARGARITA)

FISCAL YEAR 2012-13 SPECIAL TAX LEVY

9:26:56AM

ASSESSOR PARCEL NUMBER	TRACT	LOT	UNIT	TAX CLASS	NBR UNITS	PERMIT DATE	BLDG SQ FT	PARCEL ACRES	TAXABLE ACRES	MAXIMUM	STEP 1	STEP 2	2012-13
										TABLE 1/UNDEV SPECIAL TAX	SPECIAL TAX	SPECIAL TAX	SPECIAL TAX
933-750-99				3A	1		0	0.0000	0.0000	\$1,067.40	\$340.41	\$0.00	\$340.41
933-751-00				3A	1		0	0.0000	0.0000	\$1,067.40	\$340.41	\$0.00	\$340.41
933-751-01				3A	1		0	0.0000	0.0000	\$1,067.40	\$340.41	\$0.00	\$340.41
933-751-02				3A	1		0	0.0000	0.0000	\$1,067.40	\$340.41	\$0.00	\$340.41
933-751-03				3A	1		0	0.0000	0.0000	\$1,067.40	\$340.41	\$0.00	\$340.41
933-751-04				3A	1		0	0.0000	0.0000	\$1,067.40	\$340.41	\$0.00	\$340.41
933-751-05				3A	1		0	0.0000	0.0000	\$1,067.40	\$340.41	\$0.00	\$340.41
933-751-06				3A	1		0	0.0000	0.0000	\$1,067.40	\$340.41	\$0.00	\$340.41
933-751-07				3A	1		0	0.0000	0.0000	\$1,067.40	\$340.41	\$0.00	\$340.41
933-751-08				3A	1		0	0.0000	0.0000	\$1,067.40	\$340.41	\$0.00	\$340.41
933-751-09				3A	1		0	0.0000	0.0000	\$1,067.40	\$340.41	\$0.00	\$340.41
933-751-10				3A	1		0	0.0000	0.0000	\$1,067.40	\$340.41	\$0.00	\$340.41
933-751-11				3A	1		0	0.0000	0.0000	\$1,067.40	\$340.41	\$0.00	\$340.41
933-751-12				3A	1		0	0.0000	0.0000	\$1,067.40	\$340.41	\$0.00	\$340.41
933-751-13				3A	1		0	0.0000	0.0000	\$1,067.40	\$340.41	\$0.00	\$340.41
933-751-14				3A	1		0	0.0000	0.0000	\$1,067.40	\$340.41	\$0.00	\$340.41
933-751-15				3A	1		0	0.0000	0.0000	\$1,067.40	\$340.41	\$0.00	\$340.41
933-751-16				3A	1		0	0.0000	0.0000	\$1,067.40	\$340.41	\$0.00	\$340.41
933-751-17				3A	1		0	0.0000	0.0000	\$1,067.40	\$340.41	\$0.00	\$340.41
933-751-18				3A	1		0	0.0000	0.0000	\$1,067.40	\$340.41	\$0.00	\$340.41
933-751-19				3A	1		0	0.0000	0.0000	\$1,067.40	\$340.41	\$0.00	\$340.41
933-751-20				3A	1		0	0.0000	0.0000	\$1,067.40	\$340.41	\$0.00	\$340.41
933-751-21				3A	1		0	0.0000	0.0000	\$1,067.40	\$340.41	\$0.00	\$340.41
933-751-22				3A	1		0	0.0000	0.0000	\$1,067.40	\$340.41	\$0.00	\$340.41
933-751-23				3A	1		0	0.0000	0.0000	\$1,067.40	\$340.41	\$0.00	\$340.41
933-751-24				3A	1		0	0.0000	0.0000	\$1,067.40	\$340.41	\$0.00	\$340.41
933-751-25				3A	1		0	0.0000	0.0000	\$1,067.40	\$340.41	\$0.00	\$340.41
933-751-26				3A	1		0	0.0000	0.0000	\$1,067.40	\$340.41	\$0.00	\$340.41
933-751-27				3A	1		0	0.0000	0.0000	\$1,067.40	\$340.41	\$0.00	\$340.41
933-751-28				3A	1		0	0.0000	0.0000	\$1,067.40	\$340.41	\$0.00	\$340.41
933-751-29				3A	1		0	0.0000	0.0000	\$1,067.40	\$340.41	\$0.00	\$340.41
933-751-30				3A	1		0	0.0000	0.0000	\$1,067.40	\$340.41	\$0.00	\$340.41
933-751-31				3A	1		0	0.0000	0.0000	\$1,067.40	\$340.41	\$0.00	\$340.41
933-751-32				3A	1		0	0.0000	0.0000	\$1,067.40	\$340.41	\$0.00	\$340.41
933-751-33				3A	1		0	0.0000	0.0000	\$1,067.40	\$340.41	\$0.00	\$340.41

**COMMUNITY FACILITIES DISTRICT NO. 86-1
OF THE COUNTY OF ORANGE
(RANCHO SANTA MARGARITA)**

FISCAL YEAR 2012-13 SPECIAL TAX LEVY

9:26:56AM

<u>ASSESSOR PARCEL NUMBER</u>	<u>TRACT</u>	<u>LOT</u>	<u>UNIT</u>	<u>TAX CLASS</u>	<u>NBR UNITS</u>	<u>PERMIT DATE</u>	<u>BLDG SQ FT</u>	<u>PARCEL ACRES</u>	<u>TAXABLE ACRES</u>	<u>MAXIMUM TABLE 1/UNDEV SPECIAL TAX</u>	<u>STEP 1 SPECIAL TAX</u>	<u>STEP 2 SPECIAL TAX</u>	<u>2012-13 SPECIAL TAX</u>
933-751-34				3A	1		0	0.0000	0.0000	\$1,067.40	\$340.41	\$0.00	\$340.41
933-751-35				3A	1		0	0.0000	0.0000	\$1,067.40	\$340.41	\$0.00	\$340.41
933-751-36				3A	1		0	0.0000	0.0000	\$1,067.40	\$340.41	\$0.00	\$340.41
933-751-37				3A	1		0	0.0000	0.0000	\$1,067.40	\$340.41	\$0.00	\$340.41
933-751-38				3A	1		0	0.0000	0.0000	\$1,067.40	\$340.41	\$0.00	\$340.41
933-751-39				3A	1		0	0.0000	0.0000	\$1,067.40	\$340.41	\$0.00	\$340.41
933-751-40				3A	1		0	0.0000	0.0000	\$1,067.40	\$340.41	\$0.00	\$340.41
933-751-41				3A	1		0	0.0000	0.0000	\$1,067.40	\$340.41	\$0.00	\$340.41
933-751-42				3A	1		0	0.0000	0.0000	\$1,067.40	\$340.41	\$0.00	\$340.41
933-751-43				3A	1		0	0.0000	0.0000	\$1,067.40	\$340.41	\$0.00	\$340.41
933-751-44				3A	1		0	0.0000	0.0000	\$1,067.40	\$340.41	\$0.00	\$340.41
933-751-45				3A	1		0	0.0000	0.0000	\$1,067.40	\$340.41	\$0.00	\$340.41
933-751-46				3A	1		0	0.0000	0.0000	\$1,067.40	\$340.41	\$0.00	\$340.41
933-751-47				3A	1		0	0.0000	0.0000	\$1,067.40	\$340.41	\$0.00	\$340.41
933-751-48				3A	1		0	0.0000	0.0000	\$1,067.40	\$340.41	\$0.00	\$340.41
933-751-49				3A	1		0	0.0000	0.0000	\$1,067.40	\$340.41	\$0.00	\$340.41
933-751-50				3A	1		0	0.0000	0.0000	\$1,067.40	\$340.41	\$0.00	\$340.41
933-751-51				3A	1		0	0.0000	0.0000	\$1,067.40	\$340.41	\$0.00	\$340.41
933-751-52				3A	1		0	0.0000	0.0000	\$1,067.40	\$340.41	\$0.00	\$340.41
933-751-53				3A	1		0	0.0000	0.0000	\$1,067.40	\$340.41	\$0.00	\$340.41
933-751-54				3A	1		0	0.0000	0.0000	\$1,067.40	\$340.41	\$0.00	\$340.41
933-751-55				3A	1		0	0.0000	0.0000	\$1,067.40	\$340.41	\$0.00	\$340.41
933-751-56				3A	1		0	0.0000	0.0000	\$1,067.40	\$340.41	\$0.00	\$340.41
933-751-57				3A	1		0	0.0000	0.0000	\$1,067.40	\$340.41	\$0.00	\$340.41
933-751-58				3A	1		0	0.0000	0.0000	\$1,067.40	\$340.41	\$0.00	\$340.41
933-751-59				3A	1		0	0.0000	0.0000	\$1,067.40	\$340.41	\$0.00	\$340.41
933-751-60				3A	1		0	0.0000	0.0000	\$1,067.40	\$340.41	\$0.00	\$340.41
933-751-61				3A	1		0	0.0000	0.0000	\$1,067.40	\$340.41	\$0.00	\$340.41
933-751-62				3A	1		0	0.0000	0.0000	\$1,067.40	\$340.41	\$0.00	\$340.41
933-751-63				3A	1		0	0.0000	0.0000	\$1,067.40	\$340.41	\$0.00	\$340.41
933-751-64				3A	1		0	0.0000	0.0000	\$1,067.40	\$340.41	\$0.00	\$340.41
933-751-65				3A	1		0	0.0000	0.0000	\$1,067.40	\$340.41	\$0.00	\$340.41
933-751-66				3A	1		0	0.0000	0.0000	\$1,067.40	\$340.41	\$0.00	\$340.41
933-751-67				3A	1		0	0.0000	0.0000	\$1,067.40	\$340.41	\$0.00	\$340.41
933-751-68				3A	1		0	0.0000	0.0000	\$1,067.40	\$340.41	\$0.00	\$340.41

**COMMUNITY FACILITIES DISTRICT NO. 86-1
OF THE COUNTY OF ORANGE
(RANCHO SANTA MARGARITA)**

FISCAL YEAR 2012-13 SPECIAL TAX LEVY

9:26:56AM

<u>ASSESSOR PARCEL NUMBER</u>	<u>TRACT</u>	<u>LOT</u>	<u>UNIT</u>	<u>TAX CLASS</u>	<u>NBR UNITS</u>	<u>PERMIT DATE</u>	<u>BLDG SQ FT</u>	<u>PARCEL ACRES</u>	<u>TAXABLE ACRES</u>	<u>MAXIMUM TABLE 1/UNDEV SPECIAL TAX</u>	<u>STEP 1 SPECIAL TAX</u>	<u>STEP 2 SPECIAL TAX</u>	<u>2012-13 SPECIAL TAX</u>
933-751-69				3A	1		0	0.0000	0.0000	\$1,067.40	\$340.41	\$0.00	\$340.41
933-751-70				3A	1		0	0.0000	0.0000	\$1,067.40	\$340.41	\$0.00	\$340.41
933-751-71				3A	1		0	0.0000	0.0000	\$1,067.40	\$340.41	\$0.00	\$340.41
933-751-72				3A	1		0	0.0000	0.0000	\$1,067.40	\$340.41	\$0.00	\$340.41
933-751-73				3A	1		0	0.0000	0.0000	\$1,067.40	\$340.41	\$0.00	\$340.41
933-751-74				3A	1		0	0.0000	0.0000	\$1,067.40	\$340.41	\$0.00	\$340.41
933-751-75				3A	1		0	0.0000	0.0000	\$1,067.40	\$340.41	\$0.00	\$340.41
933-751-76				3A	1		0	0.0000	0.0000	\$1,067.40	\$340.41	\$0.00	\$340.41
933-751-77				3A	1		0	0.0000	0.0000	\$1,067.40	\$340.41	\$0.00	\$340.41
933-751-78				3A	1		0	0.0000	0.0000	\$1,067.40	\$340.41	\$0.00	\$340.41
933-751-79				3A	1		0	0.0000	0.0000	\$1,067.40	\$340.41	\$0.00	\$340.41
933-751-80				3A	1		0	0.0000	0.0000	\$1,067.40	\$340.41	\$0.00	\$340.41
933-751-81				3A	1		0	0.0000	0.0000	\$1,067.40	\$340.41	\$0.00	\$340.41
933-751-82				3A	1		0	0.0000	0.0000	\$1,067.40	\$340.41	\$0.00	\$340.41
933-751-83				3A	1		0	0.0000	0.0000	\$1,067.40	\$340.41	\$0.00	\$340.41
933-751-84				3A	1		0	0.0000	0.0000	\$1,067.40	\$340.41	\$0.00	\$340.41
933-751-85				3A	1		0	0.0000	0.0000	\$1,067.40	\$340.41	\$0.00	\$340.41
933-751-86				3A	1		0	0.0000	0.0000	\$1,067.40	\$340.41	\$0.00	\$340.41
933-751-87				3A	1		0	0.0000	0.0000	\$1,067.40	\$340.41	\$0.00	\$340.41
933-751-88				3A	1		0	0.0000	0.0000	\$1,067.40	\$340.41	\$0.00	\$340.41
933-751-89				3A	1		0	0.0000	0.0000	\$1,067.40	\$340.41	\$0.00	\$340.41
933-751-90				3A	1		0	0.0000	0.0000	\$1,067.40	\$340.41	\$0.00	\$340.41
933-751-91				3A	1		0	0.0000	0.0000	\$1,067.40	\$340.41	\$0.00	\$340.41
933-751-92				3A	1		0	0.0000	0.0000	\$1,067.40	\$340.41	\$0.00	\$340.41
933-751-93				3A	1		0	0.0000	0.0000	\$1,067.40	\$340.41	\$0.00	\$340.41
933-751-94				3A	1		0	0.0000	0.0000	\$1,067.40	\$340.41	\$0.00	\$340.41
933-751-95				3A	1		0	0.0000	0.0000	\$1,067.40	\$340.41	\$0.00	\$340.41
933-751-96				3A	1		0	0.0000	0.0000	\$1,067.40	\$340.41	\$0.00	\$340.41
933-751-97				3A	1		0	0.0000	0.0000	\$1,067.40	\$340.41	\$0.00	\$340.41
933-751-98				3A	1		0	0.0000	0.0000	\$1,067.40	\$340.41	\$0.00	\$340.41
933-751-99				3A	1		0	0.0000	0.0000	\$1,067.40	\$340.41	\$0.00	\$340.41
933-752-00				3A	1		0	0.0000	0.0000	\$1,067.40	\$340.41	\$0.00	\$340.41
933-752-01				3A	1		0	0.0000	0.0000	\$1,067.40	\$340.41	\$0.00	\$340.41
933-752-02				3A	1		0	0.0000	0.0000	\$1,067.40	\$340.41	\$0.00	\$340.41
933-752-03				3A	1		0	0.0000	0.0000	\$1,067.40	\$340.41	\$0.00	\$340.41

**COMMUNITY FACILITIES DISTRICT NO. 86-1
OF THE COUNTY OF ORANGE
(RANCHO SANTA MARGARITA)**

FISCAL YEAR 2012-13 SPECIAL TAX LEVY

9:26:56AM

<u>ASSESSOR PARCEL NUMBER</u>	<u>TRACT</u>	<u>LOT</u>	<u>UNIT</u>	<u>TAX CLASS</u>	<u>NBR UNITS</u>	<u>PERMIT DATE</u>	<u>BLDG SQ FT</u>	<u>PARCEL ACRES</u>	<u>TAXABLE ACRES</u>	<u>MAXIMUM TABLE 1/UNDEV SPECIAL TAX</u>	<u>STEP 1 SPECIAL TAX</u>	<u>STEP 2 SPECIAL TAX</u>	<u>2012-13 SPECIAL TAX</u>
933-752-04				3A	1		0	0.0000	0.0000	\$1,067.40	\$340.41	\$0.00	\$340.41
933-752-05				3A	1		0	0.0000	0.0000	\$1,067.40	\$340.41	\$0.00	\$340.41
933-752-06				3A	1		0	0.0000	0.0000	\$1,067.40	\$340.41	\$0.00	\$340.41
933-752-07				3A	1		0	0.0000	0.0000	\$1,067.40	\$340.41	\$0.00	\$340.41
933-752-08				3A	1		0	0.0000	0.0000	\$1,067.40	\$340.41	\$0.00	\$340.41
933-752-09				3A	1		0	0.0000	0.0000	\$1,067.40	\$340.41	\$0.00	\$340.41
933-752-10				3A	1		0	0.0000	0.0000	\$1,067.40	\$340.41	\$0.00	\$340.41
933-752-11				3A	1		0	0.0000	0.0000	\$1,067.40	\$340.41	\$0.00	\$340.41
933-752-12				3A	1		0	0.0000	0.0000	\$1,067.40	\$340.41	\$0.00	\$340.41
933-752-13				3A	1		0	0.0000	0.0000	\$1,067.40	\$340.41	\$0.00	\$340.41
933-752-14				3A	1		0	0.0000	0.0000	\$1,067.40	\$340.41	\$0.00	\$340.41
933-752-20				3A	1		0	0.0000	0.0000	\$1,067.40	\$340.41	\$0.00	\$340.41
933-752-21				3A	1		0	0.0000	0.0000	\$1,067.40	\$340.41	\$0.00	\$340.41
933-752-22				3A	1		0	0.0000	0.0000	\$1,067.40	\$340.41	\$0.00	\$340.41
933-752-23				3A	1		0	0.0000	0.0000	\$1,067.40	\$340.41	\$0.00	\$340.41
933-752-24				3A	1		0	0.0000	0.0000	\$1,067.40	\$340.41	\$0.00	\$340.41
933-752-25				3A	1		0	0.0000	0.0000	\$1,067.40	\$340.41	\$0.00	\$340.41
933-752-26				3A	1		0	0.0000	0.0000	\$1,067.40	\$340.41	\$0.00	\$340.41
933-752-27				3A	1		0	0.0000	0.0000	\$1,067.40	\$340.41	\$0.00	\$340.41
933-752-28				3A	1		0	0.0000	0.0000	\$1,067.40	\$340.41	\$0.00	\$340.41
933-752-29				3A	1		0	0.0000	0.0000	\$1,067.40	\$340.41	\$0.00	\$340.41
933-752-30				3A	1		0	0.0000	0.0000	\$1,067.40	\$340.41	\$0.00	\$340.41
933-752-31				3A	1		0	0.0000	0.0000	\$1,067.40	\$340.41	\$0.00	\$340.41
933-752-32				3A	1		0	0.0000	0.0000	\$1,067.40	\$340.41	\$0.00	\$340.41
933-752-33				3A	1		0	0.0000	0.0000	\$1,067.40	\$340.41	\$0.00	\$340.41
933-752-34				3A	1		0	0.0000	0.0000	\$1,067.40	\$340.41	\$0.00	\$340.41
933-752-35				3A	1		0	0.0000	0.0000	\$1,067.40	\$340.41	\$0.00	\$340.41
933-752-36				3A	1		0	0.0000	0.0000	\$1,067.40	\$340.41	\$0.00	\$340.41
933-752-37				3A	1		0	0.0000	0.0000	\$1,067.40	\$340.41	\$0.00	\$340.41
933-752-38				3A	1		0	0.0000	0.0000	\$1,067.40	\$340.41	\$0.00	\$340.41
933-752-39				3A	1		0	0.0000	0.0000	\$1,067.40	\$340.41	\$0.00	\$340.41
933-752-40				3A	1		0	0.0000	0.0000	\$1,067.40	\$340.41	\$0.00	\$340.41
933-752-41				3A	1		0	0.0000	0.0000	\$1,067.40	\$340.41	\$0.00	\$340.41
933-752-42	13657	3	33	3A	1		1,796	0.0000	0.0000	\$1,067.40	\$340.41	\$0.00	\$340.41
933-752-43				3A	1		0	0.0000	0.0000	\$1,067.40	\$340.41	\$0.00	\$340.41

**COMMUNITY FACILITIES DISTRICT NO. 86-1
OF THE COUNTY OF ORANGE
(RANCHO SANTA MARGARITA)**

FISCAL YEAR 2012-13 SPECIAL TAX LEVY

9:26:56AM

<u>ASSESSOR PARCEL NUMBER</u>	<u>TRACT</u>	<u>LOT</u>	<u>UNIT</u>	<u>TAX CLASS</u>	<u>NBR UNITS</u>	<u>PERMIT DATE</u>	<u>BLDG SQ FT</u>	<u>PARCEL ACRES</u>	<u>TAXABLE ACRES</u>	<u>MAXIMUM TABLE 1/UNDEV SPECIAL TAX</u>	<u>STEP 1 SPECIAL TAX</u>	<u>STEP 2 SPECIAL TAX</u>	<u>2012-13 SPECIAL TAX</u>
933-752-44				3A	1		0	0.0000	0.0000	\$1,067.40	\$340.41	\$0.00	\$340.41
933-752-45				3A	1		0	0.0000	0.0000	\$1,067.40	\$340.41	\$0.00	\$340.41
933-752-46				3A	1		0	0.0000	0.0000	\$1,067.40	\$340.41	\$0.00	\$340.41
933-752-47				3A	1		0	0.0000	0.0000	\$1,067.40	\$340.41	\$0.00	\$340.41
933-752-48				3A	1		0	0.0000	0.0000	\$1,067.40	\$340.41	\$0.00	\$340.41
933-752-49				3A	1		0	0.0000	0.0000	\$1,067.40	\$340.41	\$0.00	\$340.41
933-752-50	13657	5	41	3A	1		1,429	0.0000	0.0000	\$1,067.40	\$340.41	\$0.00	\$340.41
933-752-51	13657	5	42	3A	1		1,429	0.0000	0.0000	\$1,067.40	\$340.41	\$0.00	\$340.41
933-752-52	13657	5	43	3A	1		1,114	0.0000	0.0000	\$1,067.40	\$340.41	\$0.00	\$340.41
933-752-53	13657	5	44	3A	1		0	0.0000	0.0000	\$1,067.40	\$340.41	\$0.00	\$340.41
933-752-54	13657	5	45	3A	1		0	0.0000	0.0000	\$1,067.40	\$340.41	\$0.00	\$340.41
933-752-55	13657	5	46	3A	1		0	0.0000	0.0000	\$1,067.40	\$340.41	\$0.00	\$340.41
933-752-56	13657	5	47	3A	1		1,429	0.0000	0.0000	\$1,067.40	\$340.41	\$0.00	\$340.41
933-752-57	13657	5	48	3A	1		1,429	0.0000	0.0000	\$1,067.40	\$340.41	\$0.00	\$340.41
933-752-58	13657	5	49	3A	1		1,114	0.0000	0.0000	\$1,067.40	\$340.41	\$0.00	\$340.41
933-752-59				3A	1		0	0.0000	0.0000	\$1,067.40	\$340.41	\$0.00	\$340.41
933-752-60				3A	1		0	0.0000	0.0000	\$1,067.40	\$340.41	\$0.00	\$340.41
933-752-61				3A	1		0	0.0000	0.0000	\$1,067.40	\$340.41	\$0.00	\$340.41
933-752-62	13657	5	53	3A	1		1,796	0.0000	0.0000	\$1,067.40	\$340.41	\$0.00	\$340.41
933-752-63	13657	7	54	3A	1		1,796	0.0000	0.0000	\$1,067.40	\$340.41	\$0.00	\$340.41
933-752-64	13657	7	55	3A	1		1,519	0.0000	0.0000	\$1,067.40	\$340.41	\$0.00	\$340.41
933-752-65	13657	7	56	3A	1		1,429	0.0000	0.0000	\$1,067.40	\$340.41	\$0.00	\$340.41
933-752-66				3A	1		0	0.0000	0.0000	\$1,067.40	\$340.41	\$0.00	\$340.41
933-752-67				3A	1		0	0.0000	0.0000	\$1,067.40	\$340.41	\$0.00	\$340.41
933-752-68	13657	6	59	3A	1		1,113	0.0000	0.0000	\$1,067.40	\$340.41	\$0.00	\$340.41
933-752-69	13657	6	60	3A	1		1,114	0.0000	0.0000	\$1,067.40	\$340.41	\$0.00	\$340.41
933-752-70	13657	6	61	3A	1		1,429	0.0000	0.0000	\$1,067.40	\$340.41	\$0.00	\$340.41
933-752-71	13657	6	62	3A	1		1,429	0.0000	0.0000	\$1,067.40	\$340.41	\$0.00	\$340.41
933-752-72	13657	6	63	3A	1		0	0.0000	0.0000	\$1,067.40	\$340.41	\$0.00	\$340.41
933-752-73	13657	6	64	3A	1		0	0.0000	0.0000	\$1,067.40	\$340.41	\$0.00	\$340.41
933-752-74	13657	6	65	3A	1		0	0.0000	0.0000	\$1,067.40	\$340.41	\$0.00	\$340.41
933-752-75	13657	6	66	3A	1		0	0.0000	0.0000	\$1,067.40	\$340.41	\$0.00	\$340.41
933-752-76	13657	6	67	3A	1		1,429	0.0000	0.0000	\$1,067.40	\$340.41	\$0.00	\$340.41
933-752-77	13657	6	68	3A	1		1,429	0.0000	0.0000	\$1,067.40	\$340.41	\$0.00	\$340.41
933-752-78	13657	6	69	3A	1		0	0.0000	0.0000	\$1,067.40	\$340.41	\$0.00	\$340.41

COMMUNITY FACILITIES DISTRICT NO. 86-1
OF THE COUNTY OF ORANGE
(RANCHO SANTA MARGARITA)

FISCAL YEAR 2012-13 SPECIAL TAX LEVY

9:26:56AM

ASSESSOR PARCEL NUMBER	TRACT	LOT	UNIT	TAX CLASS	NBR UNITS	PERMIT DATE	BLDG SQ FT	PARCEL ACRES	TAXABLE ACRES	MAXIMUM	STEP 1	STEP 2	2012-13
										TABLE 1/UNDEV SPECIAL TAX	SPECIAL TAX	SPECIAL TAX	SPECIAL TAX
933-752-79	13657	6	70	3A	1		1,113	0.0000	0.0000	\$1,067.40	\$340.41	\$0.00	\$340.41
933-752-80	13657	6	71	3A	1		0	0.0000	0.0000	\$1,067.40	\$340.41	\$0.00	\$340.41
933-752-81	13657	6	72	3A	1		0	0.0000	0.0000	\$1,067.40	\$340.41	\$0.00	\$340.41
933-752-82	13657	6	73	3A	1		0	0.0000	0.0000	\$1,067.40	\$340.41	\$0.00	\$340.41
933-752-83	13657	6	74	3A	1		1,429	0.0000	0.0000	\$1,067.40	\$340.41	\$0.00	\$340.41
933-752-84	13657	6	75	3A	1		1,114	0.0000	0.0000	\$1,067.40	\$340.41	\$0.00	\$340.41
933-752-85	13657	6	76	3A	1		1,113	0.0000	0.0000	\$1,067.40	\$340.41	\$0.00	\$340.41
933-752-86	13657	1	1	3A	1		0	0.0000	0.0510	\$1,067.40	\$340.41	\$0.00	\$340.41
933-752-87	13657	1	2	3A	1		0	0.0000	0.0510	\$1,067.40	\$340.41	\$0.00	\$340.41
933-752-88	13657	1	3	3A	1		0	0.0000	0.0510	\$1,067.40	\$340.41	\$0.00	\$340.41
933-752-89	13657	1	4	3A	1		0	0.0000	0.0510	\$1,067.40	\$340.41	\$0.00	\$340.41
933-752-90	13657	1	5	3A	1		0	0.0000	0.0510	\$1,067.40	\$340.41	\$0.00	\$340.41
933-752-91	13657	1	6	3A	1		0	0.0000	0.0510	\$1,067.40	\$340.41	\$0.00	\$340.41
933-752-92	13657	1	7	3A	1		0	0.0000	0.0510	\$1,067.40	\$340.41	\$0.00	\$340.41
933-752-93	13657	1	8	3A	1		0	0.0000	0.0510	\$1,067.40	\$340.41	\$0.00	\$340.41
933-752-94	13657	1	9	3A	1		0	0.0000	0.0510	\$1,067.40	\$340.41	\$0.00	\$340.41
933-752-95	13657	1	10	3A	1		0	0.0000	0.0510	\$1,067.40	\$340.41	\$0.00	\$340.41
933-752-96	13657	P2	77	3A	1		0	0.0000	0.0510	\$1,067.40	\$340.41	\$0.00	\$340.41
933-752-97	13657	P2	78	3A	1	11/1/93	15	0.0000	0.0510	\$1,067.40	\$340.41	\$0.00	\$340.41
933-752-98	13657	P2	79	3A	1		0	0.0000	0.0510	\$1,067.40	\$340.41	\$0.00	\$340.41
933-752-99	13657	P2	80	3A	1		0	0.0000	0.0510	\$1,067.40	\$340.41	\$0.00	\$340.41
933-753-00	13657	P2	81	3A	1		0	0.0000	0.0510	\$1,067.40	\$340.41	\$0.00	\$340.41
933-753-01	13657	P2	82	3A	1		0	0.0000	0.0510	\$1,067.40	\$340.41	\$0.00	\$340.41
933-753-02	13657	P2	83	3A	1		0	0.0000	0.0510	\$1,067.40	\$340.41	\$0.00	\$340.41
933-753-03	13657	P2	84	3A	1		0	0.0000	0.0000	\$1,067.40	\$340.41	\$0.00	\$340.41
933-753-04	13657	P2	85	3A	1		0	0.0000	0.0000	\$1,067.40	\$340.41	\$0.00	\$340.41
933-753-05	13657	P2	86	3A	1		0	0.0000	0.0000	\$1,067.40	\$340.41	\$0.00	\$340.41
933-753-06	13657	P2	87	3A	1		0	0.0000	0.0510	\$1,067.40	\$340.41	\$0.00	\$340.41
933-753-07	13657	P2	88	3A	1		0	0.0000	0.0510	\$1,067.40	\$340.41	\$0.00	\$340.41
933-753-08	13657	P3	89	3A	1		0	0.0000	0.0510	\$1,067.40	\$340.41	\$0.00	\$340.41
933-753-09	13657	P3	90	3A	1		0	0.0000	0.0510	\$1,067.40	\$340.41	\$0.00	\$340.41
933-753-10	13657	P3	91	3A	1		0	0.0000	0.0510	\$1,067.40	\$340.41	\$0.00	\$340.41
933-753-11	13657	P3	92	3A	1		0	0.0000	0.0000	\$1,067.40	\$340.41	\$0.00	\$340.41
933-753-12	13657	P3	93	3A	1		0	0.0000	0.0510	\$1,067.40	\$340.41	\$0.00	\$340.41
933-753-13	13657	P3	94	3A	1		0	0.0000	0.0510	\$1,067.40	\$340.41	\$0.00	\$340.41

**COMMUNITY FACILITIES DISTRICT NO. 86-1
OF THE COUNTY OF ORANGE
(RANCHO SANTA MARGARITA)**

FISCAL YEAR 2012-13 SPECIAL TAX LEVY

9:26:56AM

ASSESSOR PARCEL NUMBER	TRACT	LOT	UNIT	TAX CLASS	NBR UNITS	PERMIT DATE	BLDG SQ FT	PARCEL ACRES	TAXABLE ACRES	MAXIMUM TABLE 1/UNDEV SPECIAL TAX	STEP 1 SPECIAL TAX	STEP 2 SPECIAL TAX	2012-13 SPECIAL TAX
933-753-14	13657	P3	95	3A	1		0	0.0000	0.0510	\$1,067.40	\$340.41	\$0.00	\$340.41
933-753-15	13657	P3	96	3A	1		0	0.0000	0.0510	\$1,067.40	\$340.41	\$0.00	\$340.41
933-753-16	13657	P3	97	3A	1		0	0.0000	0.0510	\$1,067.40	\$340.41	\$0.00	\$340.41
933-753-17	13657	P3	98	3A	1		0	0.0000	0.0510	\$1,067.40	\$340.41	\$0.00	\$340.41
933-753-18	13657	P3	99	3A	1		0	0.0000	0.0510	\$1,067.40	\$340.41	\$0.00	\$340.41
933-753-19	13657	P3	100	3A	1		0	0.0000	0.0510	\$1,067.40	\$340.41	\$0.00	\$340.41
933-753-20	13657	P3	101	3A	1		0	0.0000	0.0510	\$1,067.40	\$340.41	\$0.00	\$340.41
933-753-21	13657	P3	102	3A	1		0	0.0000	0.0510	\$1,067.40	\$340.41	\$0.00	\$340.41
933-753-22	13657	P3	103	3A	1		0	0.0000	0.0510	\$1,067.40	\$340.41	\$0.00	\$340.41
933-753-23	13657	P3	104	3A	1		0	0.0000	0.0510	\$1,067.40	\$340.41	\$0.00	\$340.41
933-753-24	13657	P3	105	3A	1		0	0.0000	0.0510	\$1,067.40	\$340.41	\$0.00	\$340.41
933-753-25	13657	P3	106	3A	1		0	0.0000	0.0510	\$1,067.40	\$340.41	\$0.00	\$340.41
933-753-26	13657	P3	107	3A	1		0	0.0000	0.0510	\$1,067.40	\$340.41	\$0.00	\$340.41
933-753-27	13657	P3	108	3A	1		0	0.0000	0.0510	\$1,067.40	\$340.41	\$0.00	\$340.41
933-753-28	13657	P3	109	3A	1		0	0.0000	0.0510	\$1,067.40	\$340.41	\$0.00	\$340.41
933-753-29	13657	P3	110	3A	1		0	0.0000	0.0510	\$1,067.40	\$340.41	\$0.00	\$340.41
933-753-30	13657	P3	111	3A	1		0	0.0000	0.0510	\$1,067.40	\$340.41	\$0.00	\$340.41
933-753-31	13657	P3	112	3A	1		0	0.0000	0.0510	\$1,067.40	\$340.41	\$0.00	\$340.41
933-753-32	13657	P3	113	3A	1		0	0.0000	0.0510	\$1,067.40	\$340.41	\$0.00	\$340.41
933-753-33	13657	P1	114	3A	1		1,113	0.0000	0.0000	\$1,067.40	\$340.41	\$0.00	\$340.41
933-753-34	13657	P1	115	3A	1		1,114	0.0000	0.0000	\$1,067.40	\$340.41	\$0.00	\$340.41
933-753-35	13657	P1	116	3A	1		1,429	0.0000	0.0000	\$1,067.40	\$340.41	\$0.00	\$340.41
933-753-36	13657	P1	117	3A	1		1,429	0.0000	0.0000	\$1,067.40	\$340.41	\$0.00	\$340.41
933-753-37	13657	P1	118	3A	1		0	0.0000	0.0510	\$1,067.40	\$340.41	\$0.00	\$340.41
933-753-38	13657	P1	119	3A	1		0	0.0000	0.0000	\$1,067.40	\$340.41	\$0.00	\$340.41
933-753-39	13657	P1	120	3A	1		1,429	0.0000	0.0000	\$1,067.40	\$340.41	\$0.00	\$340.41
933-753-40	13657	P1	121	3A	1		1,519	0.0000	0.0000	\$1,067.40	\$340.41	\$0.00	\$340.41
933-753-41	13657	P1	122	3A	1		1,796	0.0000	0.0000	\$1,067.40	\$340.41	\$0.00	\$340.41
933-753-42	13657	P1	123	3A	1		1,796	0.0000	0.0000	\$1,067.40	\$340.41	\$0.00	\$340.41
933-753-43	13657	P1	124	3A	1		1,519	0.0000	0.0000	\$1,067.40	\$340.41	\$0.00	\$340.41
933-753-44	13657	P1	125	3A	1		1,429	0.0000	0.0000	\$1,067.40	\$340.41	\$0.00	\$340.41
933-753-45	13657	P1	126	3A	1		0	0.0000	0.0000	\$1,067.40	\$340.41	\$0.00	\$340.41
933-753-46	13657	P1	127	3A	1		1,113	0.0000	0.0000	\$1,067.40	\$340.41	\$0.00	\$340.41
933-753-47	13657	P1	128	3A	1		1,429	0.0000	0.0000	\$1,067.40	\$340.41	\$0.00	\$340.41
933-753-48	13657	P1	129	3A	1		1,519	0.0000	0.0000	\$1,067.40	\$340.41	\$0.00	\$340.41

**COMMUNITY FACILITIES DISTRICT NO. 86-1
OF THE COUNTY OF ORANGE
(RANCHO SANTA MARGARITA)**

FISCAL YEAR 2012-13 SPECIAL TAX LEVY

9:26:56AM

ASSESSOR PARCEL NUMBER	TRACT	LOT	UNIT	TAX CLASS	NBR UNITS	PERMIT DATE	BLDG SQ FT	PARCEL ACRES	TAXABLE ACRES	MAXIMUM TABLE 1/UNDEV SPECIAL TAX	STEP 1 SPECIAL TAX	STEP 2 SPECIAL TAX	2012-13 SPECIAL TAX
933-753-49	13657	P1	130	3A	1		1,796	0.0000	0.0000	\$1,067.40	\$340.41	\$0.00	\$340.41
935-436-22	14612	1	1	3B	1	9/15/95	0	0.0280	0.0280	\$873.33	\$278.51	\$0.00	\$278.51
935-436-23	14612	1	2	3B	1	9/15/95	0	0.0280	0.0280	\$873.33	\$278.51	\$0.00	\$278.51
935-436-24	14612	1	3	3B	1	9/15/95	0	0.0280	0.0280	\$873.33	\$278.51	\$0.00	\$278.51
935-436-25	14612	1	4	3B	1	9/15/95	0	0.0280	0.0280	\$873.33	\$278.51	\$0.00	\$278.51
935-436-26	14612	1	5	3B	1	9/22/95	0	0.0280	0.0280	\$873.33	\$278.51	\$0.00	\$278.51
935-436-27	14612	1	6	3B	1	9/26/95	0	0.0280	0.0280	\$873.33	\$278.51	\$0.00	\$278.51
935-436-28	14612	1	7	3B	1	9/14/95	0	0.0280	0.0280	\$873.33	\$278.51	\$0.00	\$278.51
935-436-29	14612	1	8	3B	1	12/28/95	0	0.0280	0.0280	\$873.33	\$278.51	\$0.00	\$278.51
935-436-30	14612	1	9	3B	1	1/2/96	0	0.0280	0.0280	\$873.33	\$278.51	\$0.00	\$278.51
935-436-31	14612	1	10	3B	1	1/24/94	22	0.0280	0.0280	\$873.33	\$278.51	\$0.00	\$278.51
935-436-32	14612	1	11	3B	1	3/4/94	22	0.0280	0.0280	\$873.33	\$278.51	\$0.00	\$278.51
935-436-33	14612	1	12	3B	1	4/28/94	22	0.0280	0.0280	\$873.33	\$278.51	\$0.00	\$278.51
935-436-34	14612	1	13	3B	1	12/28/93	22	0.0280	0.0280	\$873.33	\$278.51	\$0.00	\$278.51
935-436-35	14612	1	14	3B	1	4/28/94	22	0.0280	0.0280	\$873.33	\$278.51	\$0.00	\$278.51
935-436-36	14612	1	15	3B	1	2/3/94	22	0.0280	0.0280	\$873.33	\$278.51	\$0.00	\$278.51
935-436-37	14612	1	16	3B	1	2/1/94	22	0.0280	0.0280	\$873.33	\$278.51	\$0.00	\$278.51
935-436-38	14612	2	17	3B	1	3/24/94	22	0.0269	0.0269	\$873.33	\$278.51	\$0.00	\$278.51
935-436-39	14612	2	18	3B	1	2/24/95	25	0.0269	0.0269	\$873.33	\$278.51	\$0.00	\$278.51
935-436-40	14612	2	19	3B	1	6/16/94	22	0.0269	0.0269	\$873.33	\$278.51	\$0.00	\$278.51
935-436-41	14612	2	20	3B	1	12/23/94	25	0.0269	0.0269	\$873.33	\$278.51	\$0.00	\$278.51
935-436-42	14612	2	21	3B	1	1/10/94	22	0.0269	0.0269	\$873.33	\$278.51	\$0.00	\$278.51
935-436-43	14612	2	22	3B	1	3/3/94	22	0.0269	0.0269	\$873.33	\$278.51	\$0.00	\$278.51
935-436-44	14612	2	23	3B	1	3/31/94	22	0.0269	0.0269	\$873.33	\$278.51	\$0.00	\$278.51
935-436-45	14612	2	24	3B	1	5/5/94	22	0.0269	0.0269	\$873.33	\$278.51	\$0.00	\$278.51
935-436-46	14612	2	25	3B	1	2/18/94	22	0.0269	0.0269	\$873.33	\$278.51	\$0.00	\$278.51
935-436-47	14612	2	26	3B	1	12/23/93	22	0.0269	0.0269	\$873.33	\$278.51	\$0.00	\$278.51
935-436-48	14612	2	27	3B	1	11/30/94	25	0.0269	0.0269	\$873.33	\$278.51	\$0.00	\$278.51
935-436-49	14612	2	28	3B	1	12/15/93	22	0.0269	0.0269	\$873.33	\$278.51	\$0.00	\$278.51
935-436-50	14612	2	29	3B	1	12/7/94	25	0.0269	0.0269	\$873.33	\$278.51	\$0.00	\$278.51
935-436-51	14612	2	30	3B	1	5/26/94	22	0.0269	0.0269	\$873.33	\$278.51	\$0.00	\$278.51
935-436-52	14612	2	31	3B	1	2/11/94	22	0.0269	0.0269	\$873.33	\$278.51	\$0.00	\$278.51
935-436-53	14612	2	32	3B	1	12/30/93	22	0.0269	0.0269	\$873.33	\$278.51	\$0.00	\$278.51
935-436-54	14612	3	33	3B	1	3/3/94	22	0.0228	0.0228	\$873.33	\$278.51	\$0.00	\$278.51
935-436-55	14612	3	34	3B	1	5/22/95	25	0.0228	0.0228	\$873.33	\$278.51	\$0.00	\$278.51

**COMMUNITY FACILITIES DISTRICT NO. 86-1
OF THE COUNTY OF ORANGE
(RANCHO SANTA MARGARITA)**

FISCAL YEAR 2012-13 SPECIAL TAX LEVY

9:26:56AM

<u>ASSESSOR PARCEL NUMBER</u>	<u>TRACT</u>	<u>LOT</u>	<u>UNIT</u>	<u>TAX CLASS</u>	<u>NBR UNITS</u>	<u>PERMIT DATE</u>	<u>BLDG SQ FT</u>	<u>PARCEL ACRES</u>	<u>TAXABLE ACRES</u>	<u>MAXIMUM TABLE 1/UNDEV SPECIAL TAX</u>	<u>STEP 1 SPECIAL TAX</u>	<u>STEP 2 SPECIAL TAX</u>	<u>2012-13 SPECIAL TAX</u>
935-436-56	14612	3	35	3B	1	5/13/94	22	0.0228	0.0228	\$873.33	\$278.51	\$0.00	\$278.51
935-436-57	14612	3	36	3B	1	8/31/94	25	0.0228	0.0228	\$873.33	\$278.51	\$0.00	\$278.51
935-436-58	14612	3	37	3B	1	3/15/94	22	0.0228	0.0228	\$873.33	\$278.51	\$0.00	\$278.51
935-436-59	14612	3	38	3B	1	7/18/94	25	0.0228	0.0228	\$873.33	\$278.51	\$0.00	\$278.51
935-436-60	14612	3	39	3B	1	7/7/94	25	0.0228	0.0228	\$873.33	\$278.51	\$0.00	\$278.51
935-436-61	14612	3	40	3B	1	7/5/94	25	0.0228	0.0228	\$873.33	\$278.51	\$0.00	\$278.51
935-436-62	14612	3	41	3B	1	8/15/94	25	0.0228	0.0228	\$873.33	\$278.51	\$0.00	\$278.51
935-436-63	14612	3	42	3B	1	12/29/94	25	0.0228	0.0228	\$873.33	\$278.51	\$0.00	\$278.51
935-436-64	14612	3	43	3B	1	7/21/94	25	0.0228	0.0228	\$873.33	\$278.51	\$0.00	\$278.51
935-436-65	14612	3	44	3B	1	5/27/94	22	0.0228	0.0228	\$873.33	\$278.51	\$0.00	\$278.51
935-436-66	14612	3	45	3B	1	5/27/94	25	0.0228	0.0228	\$873.33	\$278.51	\$0.00	\$278.51
935-436-67	14612	3	46	3B	1	6/3/94	22	0.0228	0.0228	\$873.33	\$278.51	\$0.00	\$278.51
935-436-68	14612	3	47	3B	1	8/18/94	25	0.0228	0.0228	\$873.33	\$278.51	\$0.00	\$278.51
935-436-69	14612	3	48	3B	1	5/3/94	22	0.0228	0.0228	\$873.33	\$278.51	\$0.00	\$278.51
935-436-70	14612	5	65	3B	1	11/10/94	25	0.0254	0.0254	\$873.33	\$278.51	\$0.00	\$278.51
935-436-71	14612	5	66	3B	1	4/20/95	25	0.0254	0.0254	\$873.33	\$278.51	\$0.00	\$278.51
935-436-72	14612	5	67	3B	1	11/1/94	25	0.0254	0.0254	\$873.33	\$278.51	\$0.00	\$278.51
935-436-73	14612	5	68	3B	1	11/10/94	25	0.0254	0.0254	\$873.33	\$278.51	\$0.00	\$278.51
935-436-74	14612	5	69	3B	1	11/30/94	25	0.0254	0.0254	\$873.33	\$278.51	\$0.00	\$278.51
935-436-75	14612	5	70	3B	1	11/9/94	25	0.0254	0.0254	\$873.33	\$278.51	\$0.00	\$278.51
935-436-76	14612	5	71	3B	1	11/30/94	25	0.0254	0.0254	\$873.33	\$278.51	\$0.00	\$278.51
935-436-77	14612	5	72	3B	1	11/30/94	25	0.0254	0.0254	\$873.33	\$278.51	\$0.00	\$278.51
935-436-78	14612	5	73	3B	1	5/2/95	25	0.0254	0.0254	\$873.33	\$278.51	\$0.00	\$278.51
935-436-79	14612	5	74	3B	1	12/20/94	25	0.0254	0.0254	\$873.33	\$278.51	\$0.00	\$278.51
935-436-80	14612	5	75	3B	1	2/24/95	25	0.0254	0.0254	\$873.33	\$278.51	\$0.00	\$278.51
935-436-81	14612	5	76	3B	1	3/22/95	25	0.0254	0.0254	\$873.33	\$278.51	\$0.00	\$278.51
935-436-82	14612	5	77	3B	1	4/18/95	25	0.0254	0.0254	\$873.33	\$278.51	\$0.00	\$278.51
935-436-83	14612	5	78	3B	1	12/16/94	25	0.0254	0.0254	\$873.33	\$278.51	\$0.00	\$278.51
935-436-84	14612	5	79	3B	1	11/30/94	25	0.0254	0.0254	\$873.33	\$278.51	\$0.00	\$278.51
935-436-85	14612	5	80	3B	1	12/23/94	25	0.0254	0.0254	\$873.33	\$278.51	\$0.00	\$278.51
935-436-86	14612	4	49	3B	1	10/25/95	20	0.0249	0.0249	\$873.33	\$278.51	\$0.00	\$278.51
935-436-87	14612	4	50	3B	1	10/25/95	20	0.0249	0.0249	\$873.33	\$278.51	\$0.00	\$278.51
935-436-88	14612	4	51	3B	1	10/25/95	20	0.0249	0.0249	\$873.33	\$278.51	\$0.00	\$278.51
935-436-89	14612	4	52	3B	1	10/25/95	20	0.0249	0.0249	\$873.33	\$278.51	\$0.00	\$278.51
935-436-90	14612	4	53	3B	1	11/9/95	20	0.0249	0.0249	\$873.33	\$278.51	\$0.00	\$278.51

**COMMUNITY FACILITIES DISTRICT NO. 86-1
OF THE COUNTY OF ORANGE
(RANCHO SANTA MARGARITA)**

FISCAL YEAR 2012-13 SPECIAL TAX LEVY

9:26:56AM

<u>ASSESSOR PARCEL NUMBER</u>	<u>TRACT</u>	<u>LOT</u>	<u>UNIT</u>	<u>TAX CLASS</u>	<u>NBR UNITS</u>	<u>PERMIT DATE</u>	<u>BLDG SQ FT</u>	<u>PARCEL ACRES</u>	<u>TAXABLE ACRES</u>	<u>MAXIMUM TABLE 1/UNDEV SPECIAL TAX</u>	<u>STEP 1 SPECIAL TAX</u>	<u>STEP 2 SPECIAL TAX</u>	<u>2012-13 SPECIAL TAX</u>
935-436-91	14612	4	54	3B	1	10/25/95	20	0.0249	0.0249	\$873.33	\$278.51	\$0.00	\$278.51
935-436-92	14612	4	55	3B	1	10/25/95	20	0.0249	0.0249	\$873.33	\$278.51	\$0.00	\$278.51
935-436-93	14612	4	56	3B	1	10/25/95	20	0.0249	0.0249	\$873.33	\$278.51	\$0.00	\$278.51
935-436-94	14612	4	57	3B	1	11/10/95	20	0.0249	0.0249	\$873.33	\$278.51	\$0.00	\$278.51
935-436-95	14612	4	58	3B	1	10/25/95	20	0.0249	0.0249	\$873.33	\$278.51	\$0.00	\$278.51
935-436-96	14612	4	59	3B	1	10/25/95	20	0.0249	0.0249	\$873.33	\$278.51	\$0.00	\$278.51
935-436-97	14612	4	60	3B	1	7/4/97	20	0.0249	0.0249	\$873.33	\$278.51	\$0.00	\$278.51
935-436-98	14612	4	61	3B	1	10/26/95	20	0.0249	0.0249	\$873.33	\$278.51	\$0.00	\$278.51
935-436-99	14612	4	62	3B	1	10/27/95	20	0.0249	0.0249	\$873.33	\$278.51	\$0.00	\$278.51
935-437-00	14612	4	63	3B	1	10/25/95	20	0.0249	0.0249	\$873.33	\$278.51	\$0.00	\$278.51
935-437-01	14612	4	64	3B	1	11/8/95	20	0.0249	0.0249	\$873.33	\$278.51	\$0.00	\$278.51
935-437-02	14612	6	81	3B	1	11/21/95	20	0.0273	0.0273	\$873.33	\$278.51	\$0.00	\$278.51
935-437-03	14612	6	82	3B	1	11/21/95	20	0.0273	0.0273	\$873.33	\$278.51	\$0.00	\$278.51
935-437-04	14612	6	83	3B	1	11/21/95	20	0.0273	0.0273	\$873.33	\$278.51	\$0.00	\$278.51
935-437-05	14612	6	84	3B	1	11/21/95	20	0.0273	0.0273	\$873.33	\$278.51	\$0.00	\$278.51
935-437-06	14612	6	85	3B	1	12/6/95	20	0.0273	0.0273	\$873.33	\$278.51	\$0.00	\$278.51
935-437-07	14612	6	86	3B	1	11/21/95	20	0.0273	0.0273	\$873.33	\$278.51	\$0.00	\$278.51
935-437-08	14612	6	87	3B	1	11/21/95	20	0.0273	0.0273	\$873.33	\$278.51	\$0.00	\$278.51
935-437-09	14612	6	88	3B	1	7/4/97	20	0.0273	0.0273	\$873.33	\$278.51	\$0.00	\$278.51
935-437-10	14612	6	89	3B	1	7/4/97	20	0.0273	0.0273	\$873.33	\$278.51	\$0.00	\$278.51
935-437-11	14612	6	90	3B	1	11/21/95	20	0.0273	0.0273	\$873.33	\$278.51	\$0.00	\$278.51
935-437-12	14612	6	91	3B	1	11/21/95	20	0.0273	0.0273	\$873.33	\$278.51	\$0.00	\$278.51
935-437-13	14612	6	92	3B	1	11/21/95	20	0.0273	0.0273	\$873.33	\$278.51	\$0.00	\$278.51
935-437-14	14612	6	93	3B	1	11/21/95	20	0.0273	0.0273	\$873.33	\$278.51	\$0.00	\$278.51
935-437-15	14612	6	94	3B	1	2/13/95	20	0.0273	0.0273	\$873.33	\$278.51	\$0.00	\$278.51
935-437-16	14612	6	95	3B	1	11/21/95	20	0.0273	0.0273	\$873.33	\$278.51	\$0.00	\$278.51
935-437-17	14612	6	96	3B	1	7/4/97	20	0.0273	0.0273	\$873.33	\$278.51	\$0.00	\$278.51
935-437-18	14612	12	1	3B	1		0	0.0425	0.0425	\$873.33	\$278.51	\$0.00	\$278.51
935-437-19	14612	12	2	3B	1		0	0.0425	0.0425	\$873.33	\$278.51	\$0.00	\$278.51
935-437-20	14612	12	3	3B	1		0	0.0425	0.0425	\$873.33	\$278.51	\$0.00	\$278.51
935-437-21	14612	12	4	3B	1		0	0.0425	0.0425	\$873.33	\$278.51	\$0.00	\$278.51
935-437-22	14612	12	5	3B	1		0	0.0425	0.0425	\$873.33	\$278.51	\$0.00	\$278.51
935-437-23	14612	12	6	3B	1		0	0.0425	0.0425	\$873.33	\$278.51	\$0.00	\$278.51
935-437-24	14612	11	7	3B	1		0	0.0337	0.0337	\$873.33	\$278.51	\$0.00	\$278.51
935-437-25	14612	11	8	3B	1		0	0.0337	0.0337	\$873.33	\$278.51	\$0.00	\$278.51

**COMMUNITY FACILITIES DISTRICT NO. 86-1
OF THE COUNTY OF ORANGE
(RANCHO SANTA MARGARITA)**

FISCAL YEAR 2012-13 SPECIAL TAX LEVY

9:26:56AM

ASSESSOR PARCEL NUMBER	TRACT	LOT	UNIT	TAX CLASS	NBR UNITS	PERMIT DATE	BLDG SQ FT	PARCEL ACRES	TAXABLE ACRES	MAXIMUM TABLE 1/UNDEV SPECIAL TAX	STEP 1 SPECIAL TAX	STEP 2 SPECIAL TAX	2012-13 SPECIAL TAX
935-437-26	14612	11	9	3B	1		0	0.0337	0.0337	\$873.33	\$278.51	\$0.00	\$278.51
935-437-27	14612	11	10	3B	1		0	0.0337	0.0337	\$873.33	\$278.51	\$0.00	\$278.51
935-437-28	14612	11	11	3B	1		0	0.0337	0.0337	\$873.33	\$278.51	\$0.00	\$278.51
935-437-29	14612	11	12	3B	1		0	0.0337	0.0337	\$873.33	\$278.51	\$0.00	\$278.51
935-437-30	14612	11	13	3B	1		0	0.0340	0.0340	\$873.33	\$278.51	\$0.00	\$278.51
935-437-31	14612	11	14	3B	1		0	0.0340	0.0340	\$873.33	\$278.51	\$0.00	\$278.51
935-437-32	14612	11	15	3B	1		0	0.0340	0.0340	\$873.33	\$278.51	\$0.00	\$278.51
935-437-33	14612	11	16	3B	1		0	0.0340	0.0340	\$873.33	\$278.51	\$0.00	\$278.51
935-437-34	14612	11	17	3B	1		0	0.0340	0.0340	\$873.33	\$278.51	\$0.00	\$278.51
935-437-35	14612	11	18	3B	1		0	0.0340	0.0340	\$873.33	\$278.51	\$0.00	\$278.51
935-437-36	14612	7	37	3B	1		0	0.0341	0.0341	\$873.33	\$278.51	\$0.00	\$278.51
935-437-37	14612	7	38	3B	1		0	0.0341	0.0341	\$873.33	\$278.51	\$0.00	\$278.51
935-437-38	14612	7	39	3B	1		0	0.0341	0.0341	\$873.33	\$278.51	\$0.00	\$278.51
935-437-39	14612	7	40	3B	1		0	0.0341	0.0341	\$873.33	\$278.51	\$0.00	\$278.51
935-437-40	14612	7	41	3B	1		0	0.0341	0.0341	\$873.33	\$278.51	\$0.00	\$278.51
935-437-41	14612	7	42	3B	1		0	0.0341	0.0341	\$873.33	\$278.51	\$0.00	\$278.51
935-437-42	14612	7	43	3B	1		0	0.0341	0.0341	\$873.33	\$278.51	\$0.00	\$278.51
935-437-43	14612	7	44	3B	1		0	0.0341	0.0341	\$873.33	\$278.51	\$0.00	\$278.51
935-437-44	14612	7	45	3B	1		0	0.0341	0.0341	\$873.33	\$278.51	\$0.00	\$278.51
935-437-45	14612	9	46	3B	1		0	0.0341	0.0341	\$873.33	\$278.51	\$0.00	\$278.51
935-437-46	14612	9	47	3B	1		0	0.0341	0.0341	\$873.33	\$278.51	\$0.00	\$278.51
935-437-47	14612	9	48	3B	1		0	0.0341	0.0341	\$873.33	\$278.51	\$0.00	\$278.51
935-437-48	14612	9	49	3B	1		0	0.0341	0.0341	\$873.33	\$278.51	\$0.00	\$278.51
935-437-49	14612	9	50	3B	1		0	0.0341	0.0341	\$873.33	\$278.51	\$0.00	\$278.51
935-437-50	14612	9	51	3B	1		0	0.0341	0.0341	\$873.33	\$278.51	\$0.00	\$278.51
935-437-51	14612	7	52	3B	1		0	0.0496	0.0496	\$873.33	\$278.51	\$0.00	\$278.51
935-437-52	14612	7	53	3B	1		0	0.0496	0.0496	\$873.33	\$278.51	\$0.00	\$278.51
935-437-53	14612	7	54	3B	1		0	0.0496	0.0496	\$873.33	\$278.51	\$0.00	\$278.51
935-437-54	14612	9	55	3B	1		0	0.0496	0.0496	\$873.33	\$278.51	\$0.00	\$278.51
935-437-55	14612	9	56	3B	1		0	0.0496	0.0496	\$873.33	\$278.51	\$0.00	\$278.51
935-437-56	14612	9	57	3B	1		0	0.0496	0.0496	\$873.33	\$278.51	\$0.00	\$278.51
935-437-57	14612	9	58	3B	1		0	0.0496	0.0496	\$873.33	\$278.51	\$0.00	\$278.51
935-437-58	14612	9	59	3B	1		0	0.0496	0.0496	\$873.33	\$278.51	\$0.00	\$278.51
935-437-59	14612	9	60	3B	1		0	0.0496	0.0496	\$873.33	\$278.51	\$0.00	\$278.51
Records Printed: 4,934										\$7,516,578.59	\$2,397,120.04	\$0.00	\$2,397,120.04